Tonight: Clear, Cold
Saturday: Mainly Sunny

Victoria Times

Prevue
Prevue Puzzle Prize $250

94th YEAR, No. 198 ★ ★ VICTORIA, BRITISH COLUMBIA, FRIDAY, MARCH 3, 1978 15 CENTS DAILY, 30 CENTS SATURDAY

BLAIS THREATENS ARREST

Cossitt Gets Until Monday To Return Secret

COSSITT
...lonely vigil

Times News Services

OTTAWA — The government has given Conservative Tom Cossitt until Monday to return what it says are top-secret documents on foreign agents in Canada.

Speaker James Jerome announced the deadline in the Commons today without giving details.

Later Solicitor-General Jean-Jacques Blais told reporters that Cossitt would be served with a "formal notice" under the Official Secrets Act requesting a return of the documents, which the government has said were stolen from the RCMP security service.

Jerome said the time during the weekend will give Cossitt, who has made statements in the last weeks about Soviet money entering Canada to support terrorism, time to consult his lawyer.

Blais left open what the government would do if Cossitt refused to turn over what the minister said are two copies of one document and part of a second.

But the government made clear Thursday it would use all means at its disposal to get the papers back. It warned of arrest and charges under the Official Secrets Act.

The announcement delays a threatened confrontation between Cossitt and the government. He was warned Thursday he could be arrested and charged under the act unless he co-operated in the immediate return of the sensitive documents.

Jerome said Cossitt has consulted a lawyer who specializes in the situation. The lawyer has asked for more time to study Cossitt's position.

It was not immediately clear what document Cossitt is to be served with under the act. However, it appeared it would bind Cossitt not to reveal anything contained in the file.

On Thursday, Prime Minister Trudeau said Cossitt is undermining efforts of the RCMP security service to protect Canadian sovereignty.

Blais said publication of the contents of the document would do irreversible damage to the Canadian security service.

Cossitt said that during the day Blais showed him a document that indicated statements he has been making in the last weeks are true. He has been saying that Soviet money is coming into Canada

See MONDAY Page 2

Credit Card Drinking On the Way

By AL FORREST
Times Staff

Credit card cocktails are on the way and liquor czar Vic Woodland's a bit concerned.

A provincial government ruling that credit cards may be accepted by cocktail lounges and pubs could mean more drunks and hungry families, says Woodland, Liquor Licensing and Control Branch general manager.

"What will happen if people start buying drinks for the house on their credit cards?" he said.

"It's easy to get carried away. The problems could be enormous."

Woodland was commenting on a decision by the consumer and corporate affairs ministry saying drinkers can use credit cards in bars.

Credit cards previously were not legal in bars for fear customers would drink too much or spend all the family grocery money, Woodland said.

"I can't quarrel with the decision," he said. "It is a reasonable one. But it creates several new problems."

Chief among these is the possibility that there will be "overservice" — a technical term for more drunks.

Up to now, customers have had to stop drinking when their money ran out but with credit cards there will be no need to stop.

"We will be watching this situation carefully to see customers are not overserved."

On a personal basis, he said he is concerned about the effect on families' finances from credit card drinking.

"We can't regulate family spending but we are concerned about this aspect."

Woodland said cocktail lounges probably will begin accepting credit cards but beer parlors likely won't.

"It would slow down the service in a pub," Woodland said. "And then there is always the danger that someone would run up a big tab in the beer parlor and then take off. People are always coming and going in pubs."

Under the decision, customers can pay their tabs for each session by credit card. There is no easing of the ban against running up weekly or monthly tabs, however.

The consumer and corporate affairs ministry pointed out that in the case of single-day drinking, the credit is in fact being granted by the credit card company and not by the bar or beer parlor.

However, long-term tabs would be credit granted by the drinking establishment and would not be permitted.

Woodland said there were ways in the past where people could use credit cards to buy alcoholic drinks — when ordering food in restaurants or when the bar tab was added to the hotel bill.

"Now this privilege is extended to those who drop in for a drink. We hope the privilege will not be abused."

Chretien Defends Borrowing in U.S.

OTTAWA (CP) — The government decided to borrow $750 million U.S. publicly on New York money markets partly because it could get better interest rates through a public offering, Finance Minister Jean Chretien said today.

He denied suggestions from Opposition Leader Joe Clark that the $750 million is a "token amount" and that the government was turned down when it tried to place the bond offering privately.

The borrowing was announced Thursday night as a measure to help defend the Canadian dollar's value and to finance a growing deficit on international transactions.

In New York today the Canadian dollar was down 11/100 at $0.8922 U.S. Pound sterling was down 3/10 at $1.9390.

Chretien said Ottawa had the option of either a public offering or a private issue of bonds. A public offering allows more flexiblity in varying maturity dates for the borrowing and generally means the borrower has to pay less interest, he said.

Details about the interest rates Ottawa must pay will not be known for some time.

Sinclair Stevens (PC—York-Simcoe) noted the government spent $715 million U.S. in February alone, buying up unwanted Canadian dollars on currency markets to support their value, and about $45 million more this week.

Over 40 per cent of Canada's U.S. dollar reserves have gone out of this country in two months' time, Stevens said.

Figures released Thursday, he said, showed that there had been an exodus of $715 million.

"If we couple that with the outflow in January of $200 million, that represents an outflow of over $900 million. In addition another $45 million has been lost in the last two days," he said.

Stevens asked whether more foreign borrowing is planned, considering the heavy drain on U.S. dollar holdings in the official reserves.

"When we decide to borrow more, if we decide to borrow more," the Commons will be told, Chretien replied.

Stevens asked Chretien if it was usual to have such a loss in U.S. dollar reserves. He asked if this was the "ordinary type" of market behaviour that the finance minister has been talking about in the commons.

Chretien said February was a particularly difficult month.

"That is why we had to intervene. It is the reason we announced we will be borrowing on the U.S. market very soon in order to have some more reserves on hand," he said.

Stevens recalled that last week the finance minister had said he did not intend to intervene to bolster the Canadian dollar. Now he has indicated that the central bank and the government had decided to intervene and that was obviously the cause of an exodus of U.S. dollar reserves. He suggested that Canada had been caught with an unexpected outgo of U.S. funds.

Chretien said the Bank of Canada intervened to make sure there was an orderly market. He said he had already indicated they had made use of the facility organized last fall to the tune of $200 million. And Canada plans to borrow some American dollars later on.

The finance minister said he is not yet revising his forecast of a six per-cent inflation rate by the end of the year.

See U.S. Page 24

THOSE HOPEFULS in the March 20 Oak Bay byelection are not expected to be among the customers of this building supply store on Oak Bay Avenue, whose sign offers a satirical comment on political planks and platforms. At least the proprietor displays a healthy lack of bias, in promising to cut them all down to size. (Bill Halkett photo).

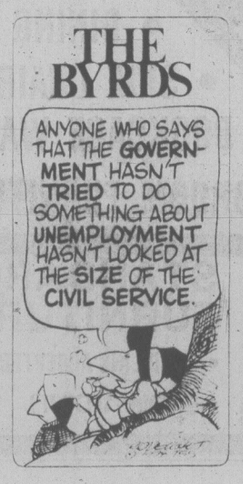

Kiss for Posties

OTTAWA (CP) — Prime Minister Trudeau smiled and blew a kiss to several hundred postal workers demonstrating on Parliament Hill today. See story on page 38.

U.S. Deficit At $2.4 Billion

WASHINGTON (AP) — The United States trade deficit for January was $2.4 billion, continuing at a rate that led to a record $26.6-billion deficit last year, the commerce department reported today.

The January deficit was the largest since a record $3.6-billion deficit in October, and it followed deficits of $2.4 billion in November and $2.1 billion in December.

The deficit could lead to further erosion of the dollar against harder currencies. European market sources said today that while technical factors had led to a steadying of the dollar, there could be a sharp reaction to further heavy U.S. trade deficits.

The price of gold bullion was fixed at $183.80 U.S. an ounce in London, 45 cents down from Thursday's closing rate.

American businesses exported $10 billion in goods in January, while importing $12.4 billion in goods.

Economists said the decline in trading activity was caused partly by bad weather at U.S. ports. However, the January decline also was attributed to an unusually strong trading month in December, when shipments increased after settlement of a dock strike.

INDEX

	Page
Births	41
Classified	41-53
Comics	40
Deaths	53
Entertainment	21-23
Family	33-35
Finance	10,11
Gardening	42
Sports	26-32

Woman Subdues Attacker

COQUITLAM (CP) — A would-be rapist was sent to hospital Thursday after his victim knocked him out by breaking a vase over his head.

RCMP said that the 30-year-old woman was awakened by a man who had entered her apartment and was sexually attacking her.

"The woman offered considerable resistance," a police spokesman said. "She repelled the attack, rendering the man unconscious."

The man was still unconscious on the floor when police arrived. The intended victim suffered superficial bruises. The man was taken to hospital where he was in fair condition.

Ronald Hough, 29, of Coquitlam was charged with attempted rape, indecent assault, possession of a dangerous weapon and breaking and entering.

JUDGE TRIPLES IMPAIRED FINES

NEW WESTMINSTER (CP) — Lower courts should be tougher on impaired drivers, a county court judge said Thursday as he doubled and tripled fines for 10 men convicted of impaired driving.

Judge A. S. McMorran made the recommendation after hearing Crown appeals of the original sentences.

Most had been fined in the $250 range in provincial court, but Judge McMorran increased most of the fines to $500, and raised two to more than $700.

Reading from a prepared judgment, he said that in 1976, Parliament doubled the maximum penalty for impaired driving to $2,000, but fines have not reflected this change in the law.

Penalties now "do not reflect the seriousness with which the drinking-driver offence has been considered legislatively either federally or provincially, nor do they reflect protection for the public or deterrence to potential offenders," he said.

"Waves of epidemics of crime, as this has been described in these cases, can be brought under a measure of control by progressive increases in the severity of punishment."

A spokesman for the provincial court in Victoria said fines handed out by judges here have been customarily higher than in Vancouver and are currently averaging between $350 to $400.

District Judge William Ostler said there is no policy regarding fines judges should set here.

It's up to each judge as he sees the case, he said, and to do otherwise would upset the basic tradition that judges are masters in their own homes.

NEWS BRIEFS

Fewer Jobs Open

OTTAWA (CP) — The number of available full-time, part-time and casual jobs dropped by 2,000 or five per cent to 35,700 in the three months ended Jan. 31 from a year earlier, Statistics Canada reported Thursday.

Polarized on Pot

LONDON, Ont. (CP) — A top adviser to Prime Minister Trudeau said Thursday that sharp division in the federal cabinet is likely to postpone indefinitely any move to remove some marijuana offences from the Criminal Code.

$6.8 for Taillibert?

QUEBEC (CP) — The Quebec government has offered French architect Roger Taillibert a settlement of $6.8 million for designing the Olympic stadium and adjoining facilities for the 1976 games.

Airliner Crashes

SANTIAGO DE COMPOSTELA, Spain (Reuter) — An Iberia Airways plane overshot the runway here today and burst into flames. First reports said there were no deaths but many injuries among the 150 passengers aboard.

Fed Mulls Hydro Strategy

B.C. Hydro unions and the B.C. Federation of Labor are developing a strategy to use against the crown corporation in their contract disputes, federation secretary-treasurer Len Guy said Thursday.

A council that is to come up with the most effective way of using the combined economic pressure of the labor movement, met late into the night at a undisclosed location.

"Each of the unions involved, along with the entire labor movement, will be combining their collective strength to pressure Hydro into returning to the bargaining table and resolving the dispute or if necessary planning the most effective economic action possible," Guy said.

He refused to divulge strategy.

485 BELTED FOR NO BELTS

CASTLEGAR (CP) — R. G. Whitlock, superintendent of motor vehicles in British Columbia, said Thursday that the province's new seatbelt legislation has led to 485 convictions up to Feb. 27.

Lyrical Weatherman's Head Firmly in Clouds

By PAUL MOSS
Times Staff

In the weird and wonderful world of the weathermen, those backroom boffins whose stock-in-trade consists of isobars, isotherms, occluded fronts, troughs and suchlike, there lurks a romantic soul with a lyrical turn of phrase.

On and off for several months now his bulletins filled with extravagant prose, metaphor and alliteration — a far cry from the usual terse stuff we're used to — have been coming over the news wires, only to be rephrased by copy editors who want the message short and clear.

The writer probably would have remained anonymous had it not been for his latest effort a few days ago, which included such gems as:

"The purveyors of cloud will be a platoon of petite perturbations originating over the Yukon."

Three telephone calls tracked down the location and identity of the author.

He works as a meteorologist in the Vancouver weather office, his name is John Thomas and — perhaps this explains all — he's a native Victorian.

Why does he pen such florid phrases as: "Churning with convective turmoil, the cooler air behind the front will keep things showery along the coast and will trigger flurries as it swirls through coastal passes and tumbles into the interior?"

Thomas, 32, who was educated at Langford's Belmont high school and at the University of Victoria, said today weather forecasts tend to be so dry (even if they're wet) and so straightforward that all he wants to do is inject a little color into them.

He concedes that his approach is a little tongue-in-cheek but denied he's a would-be writer.

"I've just got a good imagination."

Asked what his colleagues think of his literary efforts, Thomas replied: "They're split into two factions: those who think I shouldn't do it and those who think it's quite a giggle."

And how does his boss, the senior meteorologist, feel about it?

"He doesn't mind as long as the stuff isn't too frivolous."

Thomas, who joined the Vancouver weather office last fall after stints in Toronto and Montreal, said he has at least one other fan — his wife.

"She thinks it's interesting," he added.

Presumably, if Thomas is allowed to continue sending up his weather balloons of magniloquent composition, we can expect more of this kind of thing:

"The energy impulse required to traverse the ridge was imparted to the front by the turbulent collision of opposing energy currents in the forms of a southward shifting cold trough and a northbound stream of steamy, subtropical air."

Author! Author!

Monday Deadline for Cossitt

Continued from Page One

to help terrorism, among other things.

Blais's remarks came at the end of a dramatic afternoon which saw opposition MPs charge the government with intimidation and breaches of Cossitt's privileges as an MP.

Blais and Michael Dare, head of the RCMP security service, had visited Cossitt in his office in the morning to warn him he could be arrested if he did not turn the document over to them.

Blais told reporters that the purpose of the extraordinary procedure is "basically to make sure the document itself might permit us to ascertain what the source of the information might be."

Cossitt sat silent and mostly alone as fellow MPs called him everything from a threat to the country's security to one of the best elected representatives in Canada.

Only a handful of fellow Progressive Conservatives stopped at Cossitt's desk to offer their advice or support.

Party Leader Joe Clark moved from his own desk only once, pausing to pat Cossitt on the shoulder.

Fellow members Elmer MacKay (Central Nova), Jean Pigott (Ottawa-Carleton) and Erik Nielsen (Yukon) held brief discussions with Cossitt and the party's financial critic Sinclair Stevens (York Simcoe) shook his hand.

Clark seemed determined to show an attitude of detachment.

He refrained from advising Cossitt on any course of action and maintained this attitude of non-involvement all afternoon.

The prime minister's mood seemed to shift as the discussion progressed. He began the afternoon looking intense and serious, scribbling notes most of the time.

After giving a speech calling the matter "one of the most important questions of national security" Canada has faced, he seemed to relax.

By the time former prime minister John Diefenbaker gave his analysis of the situation, Trudeau was looking quite jovial, snickering from time to time.

Diefenbaker said Trudeau was frightened of Cossitt, determined to get rid of him and glad to see Cossitt silenced.

The afternoon ended with Cossitt slipping quietly out of the back door of Parliament's Centre Block, surrounded by a protecting coterie of friends, without saying what he would do next.

In a related development, Trudeau told reporters at his press conference Thursday that he considered the KDB an enemy because of its spying operations in Canada, but not the Soviet Union.

Trudeau differentiated between the KGB, which is the Soviet espionage apparatus, and the overall activities of the Soviet government.

He said it was important for Canada as a country looking for peace, detente, the reunion of families, and immigrants, to have good relations with the Soviet Union for trade, economic and political reasons.

"I don't consider the Soviet Union an enemy," he said.

"Sure, spying is going on, but it is not our policy to severe relations with every country doing spying in this country," the prime minister said.

Trudeau said he couldn't believe that Soviet ambassadors did not want to improve trade and relations with the countries to which they were posted.

WEEKEND SKI REPORT

GREEN MOUNTAIN: Clear, -4, skiff of new snow, 145 cm. top total, 65 cm. bottom total, spring conditions, operating 9 a.m. to 4 p.m. weekends.

FORBIDDEN PLATEAU: Clear, -5, no new snow, 67 cm. total, operating 9 a.m. to 4 p.m. daily.

MT. ARROWSMITH: Closed.

WHISTLER MOUNTAIN: Clear, -7, no new snow, 190 cm. top total, 140 cm. mid-station total, icy conditions on bottom of runs, operating 9 a.m. to 3:30 daily.

GROUSE MOUNTAIN: Clear, -3, no new snow, operating 10 a.m. to 5 p.m. daily.

MT. SEYMOUR: Clear, -6, no new snow, operating 9 a.m. to 4 p.m. daily.

CYPRESS PARK: Clear, -6, no new snow, cross-country trails fair, operating 9:30 to 4 p.m. daily.

GIBSON PASS (Manning Park): Clear, -15, no new snow, cross-country trails good, operating 9 a.m. to 3:30 p.m. daily.

MT. BAKER: Clear, -7, no new snow, 282 cm. total, operating 8:30 a.m. to 3:30 p.m. weekends, daily operation scheduled March 18 through April 2.

SNOQUALMIE PASS: High cloud, -7, no new snow, 185 cm. total, operating 9 a.m. to 10:30 p.m. daily.

STEVEN'S PASS: Clear, -10, no new snow, 229 cm. total, operating 9 a.m. to 10 p.m. Wednesday through Sunday.

BOY SCOUTS — CHURCH GROUPS OR ANY ORGANIZATION WISHING TO HAVE A PAPER DRIVE —

PLEASE CONTACT:

ALLAN PAPER STOCK CO. LTD.

475 TYEE RD. 384-5862

All newspapers collected are recycled in B.C. mills and are not exported to other countries.

2-26

FOR FREE PICKUP OF BUNDLES OF NEWSPAPERS FOR RECYCLING FROM YOUR HOME PLEASE CALL "PERCY" AT 386-6938.

THE OUTCASTS

by Ben Wicks

RAINS BATTER MEXICAN CITY

TIJUANA, Mexico (AP) — Torrential rains have battered this U.S.-Mexican border city for the past three days, killing at least seven persons, isolating villages and leaving hundreds homeless, Mexican authorities report.

More rains and gale-force winds were expected today.

Mexican Red Cross officials issued a plea for food, blankets and clothing, in short supply because of floods that hit Tijuana earlier this year.

Health officials were trying to prevent any outbreak of typhoid or cholera among those whose drinking water may be contaminated. They vaccinated hundreds at refugee centres, but vaccine was in short supply.

At least 400 homes in low-lying hollows along the rampaging Tia Juana River were swept away.

Elsewhere, the Midwest and Eastern United States were hit with more snow today, adding as much as 15 centimetres to areas with record snow accumulations already on the ground.

The snowfall extended from the Great Lakes through the Middle Atlantic Coast. Winter storm warnings and travellers' advisories were posted for much of the area.

Light snow fell over New Jersey and Maryland in the morning.

Some areas unaffected by snow had other sorts of precipitation. Freezing rain and freezing drizzle fell from Kentucky, into the Virginias, through the Carolinas and into Georgia. Thunderstorms spread from southern Georgia along the eastern Gulf Coast.

Rains in the southwest U.S. were heavy enough to cause flooding. Rain continued to fall in California, parts of southern Oregon and Arizona but it was lighter than the downpours that brought mudslides in California and severe flooding in Arizona earlier this week.

Meanwhile, some regions of the United States face potentially dangerous flooding this spring from the melting of unusually heavy snow that still covers large areas, the National Weather Service said Thursday.

the weather

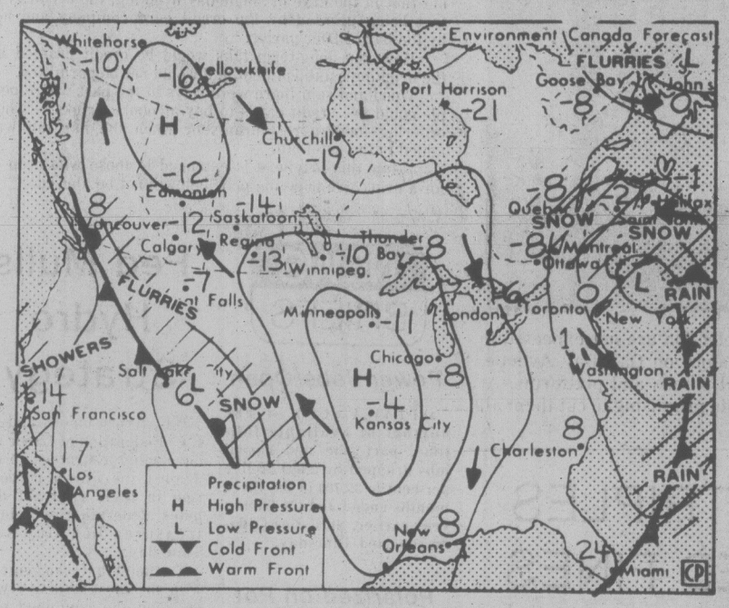

Map valid until noon Saturday

A weak weather disturbance brought cloudy skies and a few light showers to the north coast last night but the rest of the province was clear. Temperatures ranged from zero to minus 5 along the coast to near minus 10 in the southern interior and to minus 15 or so in the Cariboo. Little change is expected today with most of the cloud in the northern half of the province and the only precipitation over the Charlottes and the northern mainland. This inclement weather will move slowly southeastward along the coast today and Saturday bringing increasing cloud to northern Vancouver Island as well as the threat of showers overnight. Elsewhere the sunshine will continue for the next few days.

ENVIRONMENT CANADA WEATHER OFFICE
10 A.M. FORECASTS
Valid Until Midnight Saturday

Greater Victoria: Today and Saturday mostly sunny. Highs both days 8 to 10. Low tonight near minus 2.

Lower Mainland, East Vancouver Island: Today and Saturday mostly sunny. Highs today and Saturday 8 to 10. Lows tonight near minus 1 to minus 3.

North and West Vancouver Island: Today mostly sunny. Increasing cloud and the chances of showers tonight and Saturday in the northern half but mainly clear in the south. Highs today 8 to 11. Lows tonight minus 2 to plus 2. Highs Saturday 7 to 10.

TEMPERATURES
Yesterday

	Max.	Min.	Prcp.
Victoria	10	2	—
Normal	7	3	
One Year Ago			
Victoria	6	4	7.1

Across Canada

Prince Rupert	3	—3	—
Prince George	— 8	—17	—
Terrace	— 3	—10	—
Port Hardy	8	— 3	—
Tofino	12	— 3	—
Comox	9	— 3	—
Vancouver	9	— 2	—
Kamloops	— 5	— 8	—
Cranbrook	— 3	—20	—
Williams Lake	— 6	—19	—
Fort Nelson	—19	—29	—
Peace River	—14	—25	—
Edmonton	—12	—25	0.2
Jasper	— 8	—22	—
Banff	— 8	—26	—
Calgary	—16	—26	—
Lethbridge	—14	—33	—
Medicine Hat	—19	—32	—
N. Battleford	—14	—25	—
Saskatoon	—13	—17	—
Swift Current	—18	—27	0.2
Prince Albert	—11	—26	—
Moose Jaw	—15	—26	—
Regina	—16	—28	—
Yorkton	—15	—25	—
Thompson	—15	—18	—
Brandon	—12	—27	0.3
Winnipeg	—13	—27	—
The Pas	—14	—19	—
Kenora	—10	—26	—
Thunder Bay	— 5	—17	0.2
Toronto	— 5	—14	—
Ottawa	— 5	—17	—
Montreal	— 7	—15	—
Quebec	— 7	—18	—
Halifax	— 4	— 9	—
Charlottetown	— 5	— 8	1.3
Fredericton	— 4	—12	—
St. John's	0	— 1	20.2
Whitehorse	—15	—33	—
Yellowknife	—22	—28	—
Inuvik	—13	—26	—

United States

Seattle	11	3	—
Spokane	1	— 8	—
Portland	9	2	1.3
San Francisco	16	13	10.9
Los Angeles	17	14	10.2
Las Vegas	18	8	1.5
Phoenix	19	13	1.3
Chicago	— 4	— 6	3.8
New York	— 1	— 4	—
Miami	23	20	—

World Temperatures: Amsterdam 12, 8; Athens 16, 12; Bangkok 30, 26; Beirut 20, 11; Belgrade 19, 8; Berlin 10, 4; Bogota 19, 7; Brussels 14, 4; Buenos Aires 34, 19; Cairo 24, 15; Caracas 31, 18; Copenhagen 3, 2; Frankfurt 12, 5; Geneva 15, 3; Helsinki 3, 1; Hong Kong 22, 19; Jerusalem 26, 18; Johannesburg 23, 13; Kiev 2, 1; Lima 26, 22; Lisbon 16, 13; London 9, 6; Madrid 12, 7; Manila 33, 21; Mexico City 27, 11; Moscow 2, 0; New Delhi 26, 15; Nicosia 22, 6; Oslo 2, 1; Paris 11, 5; Rio 36, 21; Rome 15, 6; San Juan 31, 24; Sao Paulo 29, 19; Seoul 4, 1; Singapore 32, 24; Stockholm 3, 1; Tehran 18, 7; Tel Aviv 26, 20; Tokyo 13, 2.

CITY'S WEATHER RECORD

Sunshine, Mar.	19.8 hrs.
Last Mar.	3.1 hrs.
Normal (30 Years)	9.8 hrs.
Sunshine, 1978	157.3 hrs.
Last Year	199.0 hrs.
Normal (30 Yrs.)	181.3 hrs.
Precipitation, Mar.	0 mm
Last Mar.	10.1 mm
Normal (30 Years)	3.1 mm
Precipitation, 1978	83.9 mm
Last Year	83.3 mm
Normal (30 Years)	186.8 mm

Sunrise, Sunset Saturday
(Pacific Standard Time)
Sunrise 06:50 Sunset 18:02

TIDES AT VICTORIA
(Tides listed are Pacific Standard Time)

	Time	Ht	Time	Ht	Time	Ht	Time	Ht
	H M	Ft.	H M	Ft.	H M	Ft.	H M	Ft.
3	0230	7.4	0810	8.8	1640	2.6		
4	0210	7.7	0350	7.6	0905	8.8	1735	2.4
5	0235	7.8	0510	7.5	1020	8.7	1815	2.2
6	0250	7.8	0615	7.1	1140	8.6	1900	2.2
7	0230	7.8	0705	6.5	1245	8.5	1945	2.5
8	0245	7.9	0805	5.9	1345	8.4	2035	3.0
9	0305	8.1	0855	5.3	1435	8.1	2105	3.6
10	0345	8.2	0945	4.7	1540	7.8	2145	4.3
11	0415	8.4	1035	4.3	1625	7.5	2230	5.1
12	0440	8.4	1120	4.0	1730	7.2	2310	5.9

TIDES AT SOOKE

	Time	Ht	Time	Ht	Time	Ht	Time	Ht
	H M	Ft.	H M	Ft.	H M	Ft.	H M	Ft.
3	0215	7.1	0725	9.3	1555	3.0	2245	7.0
4	0300	7.1	0825	9.3	1655	2.7		
5	0020	7.3	0345	6.9	0930	9.3	1755	2.4
6	0035	7.6	0510	6.6	1045	9.3	1840	2.4
7	0105	7.8	0610	6.0	1155	9.2	1910	2.5
8	0135	8.1	0705	5.4	1255	9.0	1950	2.8
9	0205	8.4	0805	4.8	1350	8.7	2030	3.4
10	0245	8.6	0850	4.4	1435	8.3	2105	4.0
11	0315	8.7	0945	4.1	1540	7.9	2140	4.7
12	0350	8.8	0945	4.1	1540	7.9	2140	4.7

TIDES AT FULFORD HARBOUR

	Time	Ht	Time	Ht	Time	Ht	Time	Ht
	H M	Ft.	H M	Ft.	H M	Ft.	H M	Ft.
3	0105	9.6	1005	8.7	1005	10.1	1800	2.7
4	0220	10.0	0645	8.8	1110	10.0	1900	2.5
5	0300	10.3	0755	8.5	1220	9.9	1955	2.4
6	0350	10.5	0850	8.0	1340	9.8	2055	2.4
7	0425	10.6	0940	7.4	1455	9.8	2130	2.7
8	0455	10.7	1020	6.6	1550	9.8	2225	3.3
9	0520	10.7	1100	5.8	1650	9.8	2305	4.0
10	0550	10.6	1155	5.2	1750	9.7	2350	4.9
11	0610	10.5	1235	4.7	1850	9.6		
12	0030	5.8	0645	10.4	1315	4.3	1955	9.5

STANDARD FURNITURE

GREAT SAVINGS!!

50 pieces of IMPORTED TEAK FURNITURE with MANUFACTURER'S DEFECTS MUST BE CLEARED OUT

UP TO 50% OFF

BUY IT AS IT IS!!

BE EARLY AND GET THE BIG DEALS ON

- HUTCHES
- BUFFETS
- DINING TABLES
- SIDE CHAIRS
- BOOKCASE WALL UNITS
- BEDROOM FURNITURE

737 YATES ST.
382-5111

- FREE DELIVERY
- EASY CREDIT TERMS

STANDARD FURNITURE
- TRADE INS ACCEPTED

Downtown

STANDARD FURNITURE

3-3

TOP TEN NICKELODEON ALBUMS

Soundtrack
SATURDAY NIGHT FEVER
Reg. 12.98 9.09

Queen
NEWS OF THE WORLD
Reg. 7.98 5.59

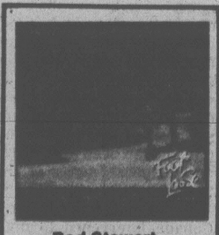

Rod Stewart
FOOT LOOSE AND FANCY FREE
Reg. 7.98 5.59

Billy Joel
THE STRANGER
Reg. 7.98 5.59

Fleetwood Mac
RUMOURS
Reg. 7.98 5.59

E.L.O.
OUT OF THE BLUE
Reg. 12.98 9.09

Jackson Brown
RUNNING ON EMPTY
Reg. 7.98 5.59

Linda Ronstadt
SIMPLE DREAMS
Reg. 7.98 5.59

Steely Dan
AJA
Reg. 7.98 5.59

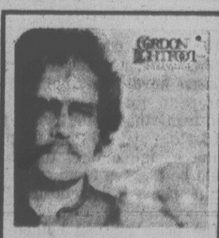

Gordon Lightfoot
ENDLESS WIRE
Reg. 7.98 5.59

NOW AVAILABLE TOP 40 SINGLES
also
Albums, Tapes, Accessories, Record Cleaners, Cases.

NICKELODEON
Hillside Shopping Centre 595-2412

3-3

Cut Taxes On Gas: BCAA

VANCOUVER (CP) — The British Columbia Automobile Association asked the federal and provincial governments Thursday to reduce taxes on motor fuel as gasoline prices were boosted to more than $1 a gallon in many parts of the province.

Bill McKinley, association president, said in a news release that B.C. motorists were paying more for gasoline produced from domestic crude oil than Americans were paying for gasoline made from Middle East crude, which costs up to $4 a barrel more.

"Oil company profits notwithstanding, the major blame for the ever-increasing price of gasoline belongs to governments, federal and provincial who take 51.9 cents in taxes for every gallon of gasoline sold," said McKinley.

He said attempts by the federal government to reduce fuel consumption and to equalize prices across Canada had only resulted in discriminatory costs against private motorists.

"The imposition of the 10 cents a gallon federal excise tax in 1975, paid only by the private motorist and designed primarily as an energy saver incentive, has become a lucrative revenue source from a captive consumer."

McKinley said federal excise and sales tax took 14.9 cents out of the price of each gallon, provincial sales tax another 17 cents and additional royalties and taxes on the crude oil at source a further 20 cents, to bring the government tax figure to 51.9 cents on each gallon.

Sherrell Ruling Promised Monday

OTTAWA (CP) — Immigration Minister Bud Cullen has promised to inform the British Columbia government Monday whether he will allow an American citizen into the country to become manager of ICBC.

Cullen met officials of ICBC for more than an hour in his office today.

He said he will spend the weekend checking their information and inform the provincial government by 7 a.m. PST Monday.

The immigration department decided Monday it would not allow Robbie Sherrell into Canada to run ICBC. Immigration officials said they were not satisfied the firm had conducted an adequate search for a Canadian to manage the company.

Sherrell was to take over the $80,000-a-year post March 1.

Two days before his scheduled starting date, Sherrell was informed that the immigration department had rejected IBCB's sponsorship on his immigration application.

Three ICBC officials met Cullen today to attempt to persuade him they had conducted a thorough search in Canada and found no qualified candidate for the job.

"They did work for months to come up with a person," said Cullen, after the meeting.

"I just want the weekend to get all the information together.

ICBC officials refused to comment after their meeting with Cullen.

DOUBT ON DECIMAL WINS ACQUITTAL

VANCOUVER (CP) — Clarence Johnston of Vancouver was acquitted in provincial court Thursday of theft of $445.50 from a city bank after Judge Jack McGivern said he could not be sure if the man was lying.

Court was told that Johnston wrote a withdrawl slip for $4.50 on Sept. 26. Teller Wendy Thomas said she didn't see the decimal point and gave Johnston $450, but he maintains she gave him only $4.50.

Thomas said when she found she was out the difference between the two amounts — $445.50 — she and another employee asked Johnston for the money. He denied ever having it so the bank charged him with theft.

In acquitting Johnston, Judge McGivern said he believed, "that Miss Thomas is probably telling me the truth and that you are probably lying to me."

"But on the evidence before me I can't be sure," he said. "So you get what's known as the benefit of the doubt."

Police Clueless In Grave Theft

CORSIER SUR VEVEY (AP) — Police say they have no clues to the grave robbers who stole Charlie Chaplin's body from a small, unguarded Swiss village cemetery two nights ago.

No ransom demand has been received, and they would not speculate on other possible motives for the theft.

Paul Germain, a municipal worker who helped at the Dec. 26 burial, said it would have taken four men to move the coffin. Police said marks on the ground indicated it had been dragged a short distance.

The thieves left the grave open, with the freshly dug earth mounded alongside. Mayor Ferdinand Volet said the hole apparently was discovered by visitors to the cemetery, but the police did not learn of the desecration until municipal worker Etienne Buenzod saw it and reported it Thursday afternoon.

The hole was filled in and was covered with fresh, flower-studded sod.

capital scene

Xi Xi Chapter, Beta Sigma Phi will hold a childrens' fashion show with fashions by Woodwards Saturday, March 4, 11 a.m. and 1 p.m., at The Empress Hotel. Proceeds to the childrens' ward of the Royal Jubilee Hospital.

Sidney group of the Vancouver Island Scottish Country Dancers will hold a social Saturday, March 4, 8 p.m., 9697 Fourth St., Sidney.

Canadian Hostelling Association will hold ski trips to Mt. Baker March 4 and Hemlock Valley March 11. Phone 383-2144 for further information.

Royal Softball Association registration will be held Saturday, March 4, 10 a.m.-noon, at Centennial Park on Helmcken.

Victoria Christian Spiritualist Church will hold an Easter bazaar in the Mayfair Mall Saturday, March 4.

A concert with solo and ensemble works will be held at Christ Church Cathedral Saturday, March 4, at 8 p.m. Performers include James Kennedy, Paul Palmer, Colin Miles.

Carson's Bulldozer Girls Ice Hockey team rummage and bake sale Saturday, March 4, 527 Fraser. Proceeds to Canadian Western Shield championship trip.

New-to-You Boutique sale at St. Matthias church hall Saturday, March 4, 10 a.m.-noon, 600 Richmond.

James Bay Community School is seeking volunteers. Phone 384-7184 for further information.

British Israel Sunday, March 5, 3 p.m., Dominion Hotel.

ENCOUNTER... 20% OFF OF THE 20% KIND!

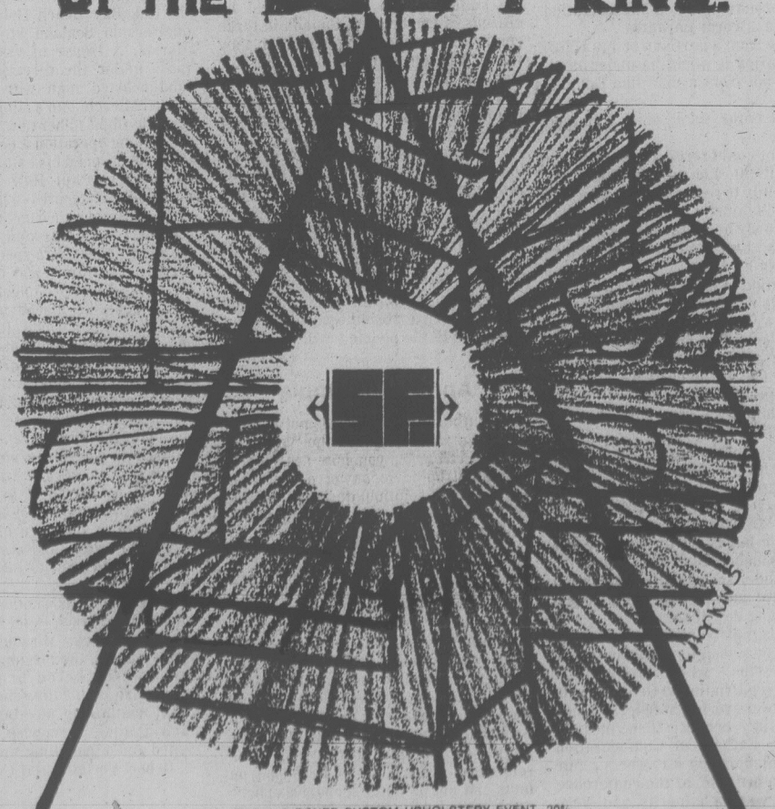

ATTN. SMALL & BOYES CUSTOM UPHOLSTERY EVENT. 20% OFF CHAIRS, LOVE SEATS, SOFAS, AND SECTIONALS — COME IN, CHOOSE YOUR FABRIC DESIGN, THEN ORDER.

SALE STARTS MARCH 6th TO MARCH 20th

STANDARD FURNITURE

737 Yates St. Downtown 382-5111

STANDARD FURNITURE

Freshen Up For Spring

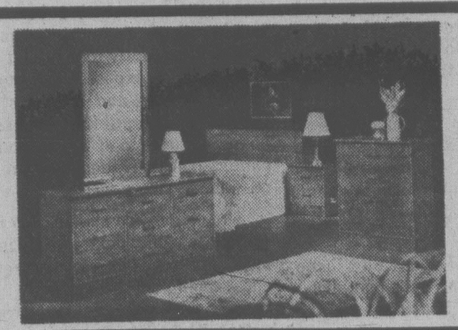

CONTEMPO

Three-piece set—a dandy starter, ideal guest or children's room. Walnut finish. Double dresser with mirror, 54" double bed size headboard, and 4-drawer chest.

3 pieces ONLY $229

Double Dresser available $135
Two drawer Night Table $49

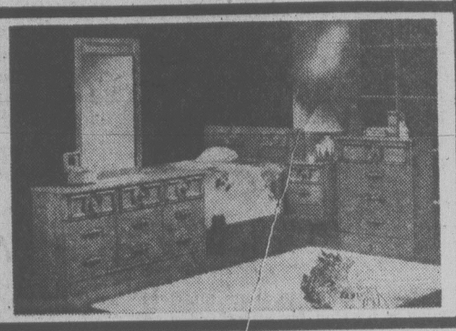

THE CLASSIC

In Ramada oak finish with heavy antique brass finish hardware. Triple dresser with mirror, 4-drawer man's chest, headboard to fit double or queen-size bed.

ONLY $339

Night table available $65
Double dresser with mirror $159

COUNTRY CANADIAN

Lavishly decorated with mouldings and antique brass finished hardware. Country oak color. Triple dresser with hutch mirror, 5 drawer chest, headboard to fit double or queen size bed.

4 pieces ONLY $617

Night table $99

CAPILANO

3 pieces in Ramada oak finish. Warm, contoured styling featured in triple dresser, 5 drawer chest, panel headboard.

3 pieces ONLY $535

Night tables $85

HARMONY

3-piece group in warm Pecan finish with chrome hardware. Triple dresser with mirror, door chest and panel headboard.

3 pieces ONLY $555

Night tables $85

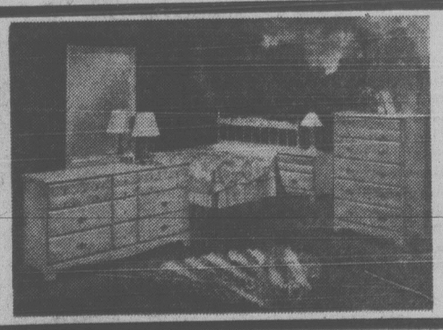

COLONIAL

3-piece bedroom white in unique colonial style. Triple dresser with mirror, man's five-drawer chest and spindle bed to fit double or queensize box spring and mattress.

3 pieces ONLY $465

Other pieces available to match.

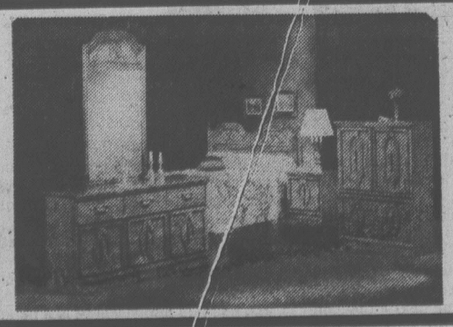

MURANO

3-piece bedroom suite in Country Oak, Mediterranean style, with antique brass finish handles. Triple dresser, complete with mirror, door chest, headboard to fit double or queen size bed.

3 pieces ONLY $519

Night tables $85

With Bedroom Suites from Standard Furniture

• TRADE-INS ACCEPTED • FREE DELIVERY • EASY CREDIT TERMS

382-5111 737 Yates Street

Downtown master charge CHARGEX STANDARD FURNITURE

Victoria Times

FRIDAY, MARCH 3, 1978

GORDON BELL
Managing Editor

STUART UNDERHILL
Publisher

BARBARA McLINTOCK
Editor

A Public Hearing?

When is a public hearing not a public hearing?

When it's a "special, in-camera, fact-finding mission," of course.

That, at least, is the theory of Bryan Gates, the head of a provincial study committee on the future of the Cowichan estuary. It doesn't sit well with a large number of people from the Cowichan Valley, and no more should it.

A spokesman for the provincial environment ministry tried to explain that it was all a misunderstanding. The committee had never intended to hold hearings that the public could attend. "When we announced that there would be public hearings, we meant that any member of the public could present a brief to the task force. The presentations were to be made by appointment with the task force."

And that, he explained, meant individuals or groups could come in one at a time to meet. No group could listen to any other groups' presentation.

It's a strange rationale at best. What it doesn't explain — and what never has been satisfactorily explained — is what reason the committee has for insisting on this high degree of secrecy.

The people of the valley have presented several excellent arguments for open hearings, not the least of them being that they will have to live with whatever decision is made and therefore should be entitled to know what sort of evidence is being submitted to the study committee.

The committee has said only that it wouldn't want to "embarrass" those presenting briefs by making them do so in a public forum. That really means that they don't want to expose people to the natural checks and balances that come from a public process at which exponents of various views can present their ideas and answer questions.

The committee should also realize that it is only delaying the inevitable public hearing by its tactics, not stopping one permanently. The feelings about the estuary are so strong on both sides that neither will accept a defeat without knowing all the evidence on which it is based.

The in camera, fact-finding mission should become a truly *public* public hearing as soon as possible.

. . . behind every successful man . . .

Causeway Chaos

Why is there in some quarters such a passion for strict order on the causeway that borders Victoria's Inner Harbor? Can it be the city's fading, though still strong, Anglo-Saxon heritage?

Why does just the thought of an itinerant ice cream vendor on a bicycle raise such horrible fears in the minds of some members of Victoria city council?

The topic reared its ugly head anew on Thursday as council's downtown development, tourism and licence committee discussed an application to set up a stall on the causeway renting out cameras to the tourists.

Ald. Ron McKenzie noted that the city is getting many applications for similar ventures, after a young Victorian's well-publicized arrest for selling ice cream from a tricycle. Where is council headed in this matter, he wondered?

Cassandra-like, Ald. Bill Tindall said: "Complete chaos."

It's nothing of the sort. Even an ice cream vendor, a girl selling Polish sausages in a bun and a sidewalk camera rental operation — plus the customary bus and wagon tours of the city and environs and whatever other hawkers are allowed to set up shop this summer — cannot detract from the causeway's charm. Rather, they enhance its lively, bustling atmosphere, which we should be encouraging instead of muttering "complete chaos" once a fortnight.

Thankfully, the negative attitude of city council towards tourist-oriented commercial ventures on the causeway seems to be ebbing, and there are more aldermen who recognize that it is more than just a sidewalk.

There are any number of illustrious and successful examples of what the causeway ought to be like — the Ponte Vecchio over the Arno River in Florence, a charming bridge with small shops lining both sides; the Rialto bridge in Venice; the street markets of London; the Pike Street market in Seattle, which is really just a glorified sidewalk.

Perhaps once a year Victoria could set up a London bridge style medieval fair along the causeway, to coincide with tourist season, of course.

Victoria's causeway could be a pleasure spot, attracting locals and visitors alike, if the city encouraged the instincts of those small entrepreneurs who keep pestering for permission to set up shop down there. Make it a bustling, vibrant spot. Now, some days the most exciting thing down there is watching the seagulls land on Captain Cook's statue.

letters

An Insult

Re: the federal government's thumbs-down on Sherrell: it is an insult to the people of the province for Ottawa to tell us whom we can hire to administer ICBC when we know they would never dare tell the Quebecers whom they could hire. — Joe Percival, 522 Trutch Street.

Stupid Complaints

I note in the Feb. 22 edition of your paper that David Reilly, president of the James Bay Community Association is objecting to the proposed noon gun at Laurel Point on the grounds that many James Bay residents went through two world wars and do not want to be reminded of their experiences by hearing a cannon every noon.

Well, now! The First World War ended nearly 60 years ago, and the Second World War ended almost 33 years ago! Just how many James Bay residents, or residents of any other area for that matter, are going to be terribly upset at the sound of one solitary "boom" at noon each day! Does Mr. Reilly imply that every time there is a 21-gun salute from the causeway these poor souls dive under their beds for protection? If so, why haven't there been complaints about the unseemly celebration of the Queen's Birthday, or Armistice Day?

Why not complain that the occasional sound of blasting during building construction causes a violent attack of war horrors, or the sound of sirens send them diving for the air raid shelters?

It would seem that Mr. Reilly is just looking for something to complain about, and this is as good an opportunity as any other. Perhaps it would be a good idea to find out if similar complaints have ever been received about the noon firing of the gun in Ottawa, or the noon gun in Halifax, where, if he remembers, there was a major disaster during the First World War, but it apparently didn't set up any paranoid reaction to the noon gun. Complaints are sometimes justified, but how stupid can you get! — W. J. Plumpton, 1205 Clovelly Terrace.

Duncan Crux

I read in the Times on Feb. 18 that Duncan Crux, who was involved in the Commonwealth Trust Co. financial scandal in 1968, has been granted a provincial licence to sell real estate. He is still on parole and was licensed in August. Crux embezzled millions of dollars of investors and creditors. I am appalled that he is being allowed to deal in public financial operations again.

In 1968, when the story came out, I felt it was a disgraceful state of affairs. I recall it was only the persistence of the opposition party that brought out all the facts.

I feel that the granting of this licence should be reassessed, or at the very least Mr. Crux should be under close supervision. — Ms. Berta Schmidt, 765 Arden Road.

Moving Miracle

Now why wasn't I invited? Former mayors were there with their families and cameras. The owner's wife had on her cashmere coat. Local and not-so-local residents lined the street and boulevards. People hung from the balconies and roofs of neighboring apartments. Hotel guests took some sun from the veranda of the Georgian Suite and breakfast guests at the Tudor Dining Room were entertained by the waterfront activity. And why the gala turnout? Well, Monday morning was moving day for Miracle, Victoria's adopted killer whale.

At 10:30 a.m., Miracle was moved by helicopter from her temporary pool at the Oak Bay Beach Hotel to her new quarters in Sealand at the Oak Bay Marina. A troupe of wet-suited assistants under the direction of a Sealand-jacketed man with a clipboard, guided Miracle into a sling for the quarter-mile flight to her new home. During the loading operation a desk clerk from the hotel dropped his camera lens in the salt water, Paul Horn waited with poised flute case, press with and without press passes perched on the pool's edge, recorders, cameras and notebooks at the ready, spectators speculated on the whale's discomfort and confusion and two young girls tried to get on televison.

Carnival-like indeed was the sight of a tail-flapping whale slung at the end of a cable being helicoptered over the ocean with a land escort including a siren-escorted pickup truck full of divers, dashing spectators and more blue Sealand jackets and Oak Bay police uniforms than have ever been assembled in one place on a February Monday morning. The whale was settled into its new pool to a chorus of Glenlyon primary school footsteps beating a path to the edge of the marina seawall to watch, and a sigh of defeat from the police set to keep the crowd back.

So Sealand has another whale and the Oak Bay Beach Hotel has its swimming pool back. Miracle is in good health and we, the morning bike-riders and wool-jacketed breakfasters, haven't had such a time since the Social Credit nominating meeting or the Tea Party Parade. I suppose we were all invited and a good time was had by all. — Michael Costello, 2157 Cubbon Drive.

GERALD GODIN

Quebec Separation Is Just the Sixth Option

(Gerald Godin is a Parti Quebecois member of the Quebec National Assembly.)

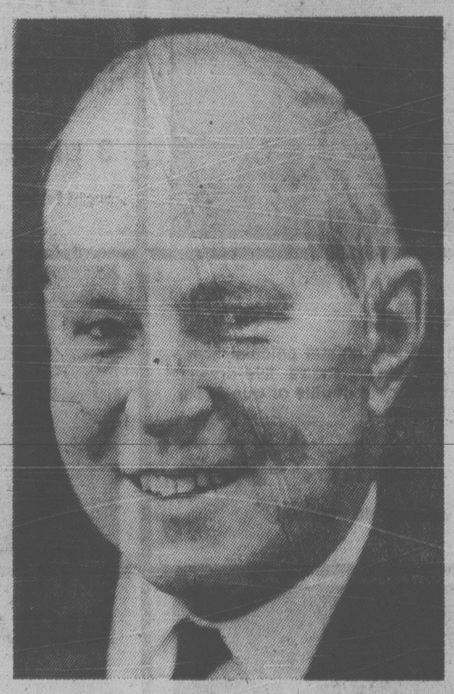

DOUG FULLERTON: helped the Quiet Revolution in 1960s but now he opposes the 'holy war' of Parti Quebecois government

It is one of the ironies of the present situation in Quebec to see old mentors of the grand awakening of the French-Canadians, people like Douglas Fullerton, suddenly turning their guns against the very people who are, at long last, realizing the coming of age.

Maybe they think the pupils are going further than their swami would have liked them to go.

Fullerton was one of the men behind some of the feats of the Quiet Revolution, namely the nationalization of Quebec Hydro and the establishment of a competitor financial syndicate, alongside the A. E. Ames syndicate.

These were signs of things to come. Rene Levesque and Jacques Parizeau were the front-runners, but they used the expertise of men like Douglas Fullerton to achieve these goals, which were, in fact, blueprints for future development.

I learned these facts from Fullerton's recent book, *The Dangerous Delusion*. What I knew about him was mainly the role he played not long ago in the BAREM (Bureau d'Amenagement du Reseau Express de Montreal).

He had then the courage to criticize the Drapeau administration's handling of subway planning and expenses. He stood up against the mayor's complacency, paternalism and contempt for anyone who does not share his view.

Became Policymaker

He was a part, a very important part, in fact, of the Quebec intellectual landscape. And since he was rather sympathetic towards the broad goals of Quebec, and since he was not identified with the establishment and the status quo gnomes of what Murray G. Ballantyne used to call "the square mile," he became one of the policy-makers in Quebec.

It made him, in fact, a very special kind of Anglo-Quebecer. In a way, he was also, all by himself, a sign of things to come, as I saw the other day at a Participation-Quebec meeting: Anglo-Quebecers in love with Quebec and ready to say: I am a Quebecer first and a Canadian after — people made of the wood with which the Quebec of tomorrow will be built. And I would dare say: with which the Canada of tomorrow will be made. People who pawned their rigidity somewhere on Craig Street, where a man like Pierre Trudeau should pawn some of his frozen notions. Though he would not get much for these . . . unless as antiques.

The first chapters in Fullerton's book are bursting with examples of that openmindedness. His sensitivity to the Quebec situation as lived by many French Quebecers is there on every page. I was particularly touched by his remarks about his stuttering: "I think also, in a curious way, it may have helped me to relate to French-Canadians. Many of them have inferiority feelings with les Anglais — they may feel more at home with a flawed anglophone, someone who, like most of them, is not perfectly fluent in English."

It is not scientific data. It is not statistics. It has nothing to do with studies by the Laurendeau-Dunton commission, or the Tremblay Report, or the new Pepin-Robarts outfit, but it is more revealing of the deep truth of the relationships between what is not, in my mind the Two Solitudes (Tell me, does Hugh MacLennan speak French?), but rather, the Two Siamese Twins, bound together but so very different.

A remark like Fullerton's epitomizes what I see as an expression of empathy, a sentiment which is probably not so rare after all, but which is rarely expressed by our very shy friends, the Anglo-Quebecers. Let us call it natural warmth.

My highest hopes would have been to see a sharp mind like his, with all sympathy towards the aspirations of Quebecers being applied to constructive criticism of the goals of the Quebec people and the road that the Pequiste government proposes to get there.

But Douglas Fullerton threw all his credibility overboard when, in his first column after Rene Levesque's speech in New York, he quoted some Americans who had told him: "There is a potential Hitler in that man."

From then on, his credibility has been going down the drain, from our point of view. And everything he might say after that would not be listened to, no matter how true or well-founded it might be.

He became the guest "sans savoir-vivre." The undelicate. The kind of guest who would not be invited again. The guest on the blacklist, because he does not behave. We miss him a lot; we say it is too bad we do not see him any more, but what else can be done, since he was so insulting that night. Do you remember?

He had his doubts about quoting these irrelevant remarks and he checked with one of his friends to reassure himself. Of all people, it was Claude Ryan. And Ryan told him that, yes, he should quote that, it was relevant, and so forth. Ryan, at long last is no longer in his disguise as the objective pundit, but in his true garb of politician, just like you and me.

From then on, I guess, the process continued. He would see less and less of people like Denis de Belleval, his right-hand man at BAREM, and now a minister in the Levesque cabinet. My feeling is that he lost touch with some of the Quebecers one has to see to keep posted on what the government is really after, and on the thinking behind this or that legislation.

And because of that, he started to see everything the Quebec government did as parts of a ploy to destroy the English minority, or to chase them away so as to make sure there are fewer no votes in the referendum. A sick interpretation of facts. In a word: paranoia.

Coming from a partisan of any political persuasion it would be understandable. But not from a man like Douglas Fullerton.

Bill 101 is *the* thing which inflamed him.

I will not again rerun all the thinking behind Bill 101. Let us say it was designed mainly to restore the language of the Quebec majority in such a way, that it would slowly help erase the "inferiority feelings" Fullerton himself so acutely evoked in his book.

In his mind, and I quote, "a gigantic propaganda campaign" is going on in Quebec, "well-directed and orchestrated." The fact is we have an aim, just like any government has, and we are pursuing that aim even if we now are the government. The funny thing is nobody doubted we were pursuing that aim until Nov. 15, 1976.

We never hid our goals: they are in our platform. We promised we would have a referendum before the next provincial election and we are going to have one. We are using all means we can put our hands on to convince the people of Quebec that they would be better off under sovereignty-association than they are under the Canadian federation. Nothing new there.

He writes that "separation" (and not "sovereignty-association") is an "emotional obsession" when in fact it is mainly the repatriation to Quebec of the taxation powers vested in federal hands in 1867, mainly because then, most of the Quebec Fathers of Confederation thought Confederation was worth a fair try and also because, at the conference table, they were a minority and were bound, like any minority in any negotiation, to make some compromises.

The referendum, from a political point of view, tends to undo some of the things accepted in 1864 in the Quebec debates about the sharing of powers between the central government and the province of Quebec. That is simply because most Quebecers, I hope, now think their provincial government would be the one most likely to solve the economic, structural and social problems which confront them.

It is merely a transfer of power from a government in which we will always be a minority, to the one government on earth in which we, as a nation, are a majority.

I do not see anything emotional in that. It is rather based on simple logic. That there are emotional overtones is a fact, but no more than in some federal speeches about the Pequistes "taking out the heart" of Canada.

After having tried Confederation for 113 years, we now want to try another formula which will, after all, simply be the sixth formula put to the test by citizens of Quebec and Canada in three centuries. In chronological order they were: French rule, British rule, the Quebec Act arrangement, the Lower and Upper Canada scheme, the Act of Union scheme and since 1867, the BNA Act scheme.

Fullerton describes this process as a "holy war." And, along the road, he promises hell to Quebecers: "What about a referendum environment in which the province is approaching an economic breakdown, a state of chaos?" . . . "And finally, what about the possible exploitation of chaos by unscrupulous, authoritarian-minded leaders to seize absolute power without reference to the people's will?"

Another Formula

The authoritarian leader is not named, but when you remember the "potential Hitler" remarks, you now see clearly his catastrophic scenario: a repetition of the final solution designed by the sickest minds in the history of mankind, during the Second World War.

Come now, Mr. Fullerton, do you really think there is any substance in your scenario? If you really think so, you probably need some rest.

And in any case, this is not a time for inflammatory statements or scenarios like yours, but rather a time for reasoning between adults and mature people. The relationship between Canada and Quebec and between the English and French in both parts of the country if the people of Quebec votes yes at the referendm, will have to be based on facts and not on nutty scenarios. There used to be a group of people drawing up scenarios like these in the "inner sanctum" of an American president not so long ago. You know what happened to all of them, including the president himself. Because they had lost touch with reality, reality got them in the end.

Their only benefit is that they will sell a lot of books, just like you maybe, Mr. Fullerton. But what good will it be to Quebec and Canada? Not much.

VICTORIA TIMES, established 1884 is published every afternoon except Sunday by the Times Publishers, 2621 Douglas Street, Victoria, B.C. V8W 2N4, a division of FP Publications (Western) Limited. Second class mail registration No. 0625. All undelivered copies and notices of change of address to be sent to the above address. The Canadian Press is exclusively entitled to reprint the local news published herein.

Hard Times for Sweden

C. H. VON PLATEN
The Times of London

Economic facts of life Catch up to world's High-living welfare state

Sweden remained neutral during the two Great Wars. Indeed, it has enjoyed peace since 1814. Spared the ravages of wars and invasions, the country had rare and favorable conditions for achieving prosperity. It did.

Aided by the long peace; rich in deposits of high-grade iron ore; having vast forests serving as a base for a profitable paper and pulp industry; abundant water power; a hardworking and unfrivolous population; industrial leaders fostered in the harsh and unforgiving climate of free enterprise and merciless international competition and, for close on half a century, a succession of social democratic governments which, for a considerable time, showed skill, moderation, and wisdom, Sweden achieved one of the highest living standards in the world.

But the fair weather eventually ended and the storm burst in 1975-76. The Swedish balance of payments became unfavorable, exports waned and the standard of living stagnated. What were the reasons?

The answer seems to be that the international recession played a part, but that a number of trends combined to create an entirely new situation. Swedish exports of iron ore no longer fetch the prices they used to. Cheaper, higher-quality ore is now available in other parts of the world. The demand for paper, pulp, and timber has fallen, though this may be a transitional phenomenon.

Sweden used to be one of the world's largest shipbuilders. But the demand for ships in general, and tankers in particular, has fallen and the shipbuilding industry is severely hit.

The turn of the tide here was the oil crisis, which has had some extremely severe consequences. Sweden now imports 30 million tons a year. The cost is around 11.5 billion crowns, nearly 8 billion crowns more than would have been the case had the pre-1972 prices prevailed.

Sweden has to export more, or import less now, after the oil price explosion, or borrow, which is what it actually does.

The impact of these negative factors has been strengthened by increased competition from new or reconstructed industries in Europe, Japan, and in a number of developing countries.

All these economic facts were perhaps unavoidable. They are, however, not the sole explanation, for Sweden has managed to produce a number of home-bred problems of mainly political origin.

The socialists reigned for 44 years. Gradually they became blessed with a divine conviction of their own infallibility. What was good for the Social Democratic Party was supposed to be good for Sweden. Smugness set in, as the great leaders of the early years of struggle and victory vanished from the scene.

To stay in power, the socialists had to resort to increasingly extravagant promises, particularly in the field of social welfare. At the beginning of socialist rule in Sweden — and I believe this holds true for many countries — a normal increase in productivity and wages could be supplemented or even accelerated by some redistribution of income, improved social welfare and medical aid. This bonanza apparently had to dry up at some point.

Taxes rose to astronomical levels as social security and other public expense increased. In 1977 the "tax-equinox" was August 4. Up till that date all went to the state. What was earned in the remaining five months, minus four days, was *le beau reste*, for individuals and corporations. The capacity to pay was curtailed by a fall in productivity, largely due to a spate of new regulations, particularly in the field of industrial relations.

The trade unions had the extravagant idea of creating workers' funds by taking over — free of charge — huge sections of industrial ownership; the side-effects of such ambitions and of heavy taxation, as well as the immoderate rise in marginal taxes and the psychological chain-reactions of hopes and ideas of a brave new world of unassailable equality; constant increases in pay, leisure, and welfare, and a rapidly diminishing need to work and save — all of this contributed to the economic decline of the Swedish welfare state.

The 60 per cent of the total national income that the government and local authorities have at their disposal has, obviously, facilitated a vast welfare program and waste.

There has been a constant increase in public sector employment. In 1977 it reached 1.4 million people, out of a total of 3.8 million actively employed — a super-dose of bureaucracy sapping the vitality and resources of productive enterprise.

Public expenditure for health — a "heavy" item — increased to nearly seven per cent of the gross domestic product. Total health expenditure in Sweden is now roughly 7.5 per cent, or at about the same as that of the United States.

But in the U.S. only three per cent of it is public expenditure. Another comparison: total expenditure on health in Switzerland is around five per cent, but public expenditure only around 3.5 per cent.

With productivity lagging, rapid increases in wages, rising social costs, a heavier tax burden on individuals and industry, and deteriorating terms of trade, Sweden has gradually priced itself out of the world market in a number of important sectors.

The situation was further aggravated by the fatal blunder committed in 1973 to tie the Swedish crown to the German mark. Exports suffered, imports increased and one industry after another has had to resort to the government for loans and subsidies to maintain employment.

Some 10 billion crowns a year are distributed in the form of subsidies to money-losing state enterprises and industries for this purpose.

The fight for socialist survival also had repecussions on the foreign policy of Sweden, which should be kept in a low key, be carried out with a certain dignity, and appear morally and intellectually honest. This is the line Sweden has tried to follow during its long period of peace.

But a change took place during the last decade of socialist government. Foreign policy became increasingly a tool of domestic politics, a means of strengthening the social democratic power machine. With commendable rectitude, dictatorships and right-wing regimes were condemned.

Far less was said about the terrors of left-wing governments, and countries like Cuba were considered worthy of receiving Swedish aid.

In spite of all socialist promises, propaganda and pressure, the verdict of the electorate was clear; and socialist rule could eventually only be maintained through communist support. In the 1976 election, the socialists lost and a centre, Conservative Liberal coalition took over. Rarely has a government started its term of office under less auspicious circumstances and in a now hostile climate, by the left-orientated radio and television.

What the present government should look at are:

- The absence — mainly due to the inordinately high tax burden — of sufficient incentives to work more for more pay (unwillingness to move to new locations for better jobs, the incredible statistics of absenteeism);
- The relative structural petrification of Swedish industry at a time when change and adaptation to new conditions (primarily new competitive forces in world markets) are clearly called for;
- The waste and inefficiency of a state apparatus absorbing around 60 per cent of current income (for example unnecessary waste in medical aid and state-owned industries, in education and transfer payments), a wage level out of tune with world economic realities.

Undoubtedly, Sweden will go through some difficult years, but the country is rich, the people are fundamentally sound, hardworking and pragmatic. The trade unions have a tradition of strength and dignity, and ultimately a sound approach. Many national virtues were forgotten in the past five to ten years. But common sense may return.

The biggest party, the Social Democratic Party, obviously has to play a constructive role, even in opposition. The party needs a leadership bent not upon tactical manoeuvring, but upon the guidance of a statesman of courage, character and common sense.

Such a change is, unfortunately, not in sight. The quality of the present centre Conservative-Liberal government is on the whole high, and provided that it has enough time — which means more than one three-year period in office — there is every reason to believe that Sweden eventually will regain her place as one of the better governed, more fortunate, more prosperous countries of the world.

Not much left for Stockholm shoppers after tax bite

The Housewife as Hero

By PHILIP FELIG

(Felig is medical professor at Yale University. He wrote this for the New York Times)

The rise of feminism in recent years has increased everyone's awareness of women's right to achieve equal-employment opportunities. For some women who have chosen to remain full-time housewives, however, the effect has been to diminish their feelings of accomplishment and satisfaction in what has become an unpopular style of life.

In fact, housewives are beginning to speak out about the need for society and, in particular, other women to recognize that one needn't abandon full-time homemaking to be productive and happy. Thrust temporarily into the role of homemaker during my wife's recent trip abroad, I learned to appreciate more directly the duties and satisfactions that housewives experience daily.

First, work that I had taken for granted and had never done (meal preparation, kitchen clean-up, laundry), I quickly recognized would not be done unless I did it. Second, being a good parent required more than a cheery smile and willingness to help with the homework — it meant car pools, making sure snacks were taken and gloves were worn and that someone was available when our youngest son came home from school. Third, my day was not done until each of our three children was in bed and no one was left to mess my spotless kitchen (I really became compulsive about cleaning up after meals).

Initially, it all seemed like an endless succession of tedious details. Yet I soon recognized that without me the family wouldn't run smoothly. It was I who provided a pleasant environment to which the children returned from school and to which I returned from my office. What I did as homemaker seemed far more meaningful to the family's existence than the income I was providing.

Clearly, our daily happiness depended less on the size of my paycheque than on my wife's efficiency.

The most striking insight, however, was neither the extent of the housewife's responsibilities nor their significance, but rather the nature of the satisfactions that she must expect.

There were no grateful patients thanking me for keeping a clean kitchen. No applause from a large lecture hall after making certain the children left happily for school. No praise from a professional colleague for having kept up with the laundry. In short, my reward was entirely from within. I knew I was doing well because the children and I were happy and our needs were met, but there was no outside recognition of that achievement.

I wondered how rewarding my professional life would be if there was no outside recognition. All of us have come to depend upon and expect clearly expressed awareness of accomplishment in the form of promotions, good reviews, election to professional societies, gratitude from patients and clients and, of course, raises. I'm sure that only a very small group of idealists would be left to toil if all of these rewards vanished.

Yet for the housewife it is rare that her effectiveness is truly recognized — perhaps on a birthday or anniversary. To spend a lifetime of accomplishment with so few external rewards requires a very strong personality that derives its satisfactions from the achievements of other members of the family.

Society clearly has been unfair to women but not solely for the reasons claimed by feminists. Women should be given the opportunity to choose their own destiny, but our greatest failing has been in not recognizing those women who spend their lives solely doing and caring for others — in silence.

California Dreaming

russell baker

Profile of an American statesman composed after reading 107 reports published by political correspondents who have made the pilgrimage to California.

□

Jerry Brown is new and refresing. He is into space and sleeps on the floor. He is accessible to everyone. Some days when people come to see him, he insults them; other days, he takes them out for spaghetti. As governor of California he has built an astonishing political following by keeping everybody guessing what he will do next.

One day when a big delegation of livestock breeders came to complain to him about the smog's dispiriting effect on their bulls mating impulses, Jerry Brown delighted them by playing them Wagner's "Parsifal" in its entirety on his home stereo.

★ ★ ★

What enchanted the breeders was the poor quality of sound reproduction in the governor's woofer. Here is one of the secrets of Jerry Brown's political success. Other governors flaunt the best stereo equipment money can buy. Not Jerry Brown. If you want to hear "Parsifal" at Jerry Brown's you hear it through a bad woofer, just the way Jerry Brown hears it, and not the way some ordinary materialistic governor with distorted spiritual values would play it for you.

Jerry Brown hates materialism. This is why he refused to live in the governor's mansion and rented a small pad and sleeps on the floor. Once when his mother came for a visit, Jerry Brown made her sleep on a bed of nails. At the White House Jimmy Carter's political strategists are still climbing the wall about that, because when Jimmy Carter's mother comes to the White House, he lets her sleep on an innerspring mattress.

The Carter people sense that America is bored with the same old conventional politics producing the same old presidents letting the same old mothers sleep on the same old innerspring mattresses. They lie awake nights in dread that Jerry Brown will run for president in 1980 by campaigning across the country accompanied by a mother tossing fitfully on a bed of nails.

When this idea is broached to Jerry Brown, he simply laughs or simply broods. This is another secret of the governor's phenomenal political success. You never know whether he is going to laugh or brood. Once, he went on television and brooded for seven consecutive minutes. The voters loved it. His popularity polls soared and the faculty of the University of California invited him to come brood with them in a three-hour meeting to ponder the future of education.

Jerry Brown delighted all of them when he refused to brood and even refused to laugh, but told them there was more truth in the music of Linda Ronstadt than in all of Plato. Afterward he addressed the State Legislature in flawless Ciceronian Latin, a tongue he is fond of using on official occasions because of his great respect for the Romans' contributions to the art of government.

None of the tired old political labels sit easily on Jerry Brown. He is neither liberal, nor conservative, nor middle-of-the-road, and he believes in neither big government nor small government. In fact, he is usually amused when somebody tries to talk with him about government, although sometimes he is merely bored.

In his bored mood he may dash out of his pad, get into his old jalopy and go dancing or drive up into the Sierra Mountains and think about Aeschylus or the psychic connections between the 18th-century Enlightenment and "Laverne and Shirley." Returning from his meditations, he invariably finds swarms of political correspondents from Washington hovering outside his pad with the same tired old questions about his presidential ambitions.

★ ★ ★

His answers are never predictable. Sometimes he upbraids the correspondents for asking stupid questions. Other times he replies with thoughtful philosophic courtesy, observing that there may be more political wisdom in "Laverne and Shirley" than in Arthur Schlesinger and Hamilton Jordan put together.

Then again, depending upon the image he is cultivating that week, he may pack them all into his jalopy and take them for hamburgers and a long discussion of the importance of outer space to humanity's spiritual future.

No wonder the Carter people fear a 1980 challenge from this new, refreshing, unpredictable dynamo from the golden Pacific shore. He is so different, so new, so refreshing, so unpredictable, so new, so refreshing, so — well — so *new*.

New York Times

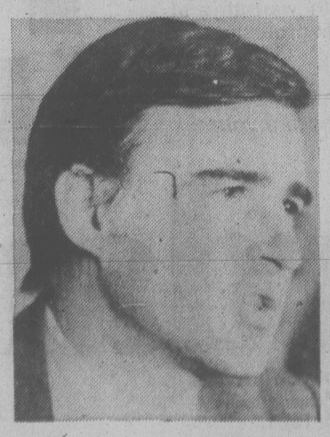

BROWN . . . laughing brooder

EVERYTHING YOU NEED FOR
SPRING GARDENING

SPECIALS!!
POTTING SOIL 40 lbs. 1.75
MOSS KILLER
Kills the moss
Feeds your lawn
4-2-3
40 lbs. Reg. 5.95 4.95
SEED POTATOES
WARBA, NORLAND
EARLY EPICURE
10 lbs. 1.90
4" HEATHER
In Bloom
EA. 50¢
LARGE SELECTION OF SHRUBS
2-Gallon, assorted ..... 2.75 each
RHODODENDRONS
3-gal. pots. Assorted colors. ..... 4.00 ea.

SPECIALS:
SAT., SUN., MON. ONLY
OPEN EVERY DAY
8 a.m. to 5:00
PERSONAL SHOPPING ONLY
A GOOD SELECTION OF
MINIATURE TREE ROSES
2-gal. pots ..... 12.95 ea.
ONION SET 90¢ lb.
DORMANT SPRAY KITS 3.25
Kills overwintering insects and diseases.
LATERS
LIME SULPHUR
40 oz. 1.40
Good for Peach Leaf Curl
GARDEN LIME
44 lbs. 1.50

SHRUBS
1.40 each
20 for $25
Junipers Heathers
Pampas Grass
Hedging Thuja Pyramidalis
Flowering Shrubs and Many Other Varieties
1-Gallon Pots
MIX AND MATCH YOUR 20
LEYLANDI CYPRESS
Grows 15-20 ft. in 5 years. Ideal windbreak, reduces traffic noise, tolerates salt spray, takes trimming well.
1-gal. pots
20 for $27
POLYANTHUS
in Bloom
4" Pots ..... 50¢
5.75 doz.
FRUIT TREES
Cherries, Peaches and and a few Apples
TO CLEAR .... 4.95 ea.

Marigold NURSERIES LTD.
7874 LOCHSIDE DRIVE
PAT BAY HWY. TO MT. NEWTON
TURN LEFT ON LOCHSIDE

Acquittal Ruled in Stabbing

A 33-year-old North Saanich man was acquitted Thursday by an assize jury of manslaughter in the stabbing death Dec. 18 of James Struik, 23.

Mr. Justice Richard Anderson directed the jury that there was no evidence on which it could conclude there was second degree murder -- the charge laid against Ervin Ray Beebe — and that the alternatives were manslaughter or not guilty.

The jury deliberated 45 minutes, returning to the courtroom only once to hear again the Criminal Code definition of self-defence.

After the verdict, Beebe thanked his lawyers, David Wilson and Scott Marshall, and the jury of seven women and five men.

Court was told during the four-day trial that Beebe had an argument with Helmut (Ham) Gruber at the Golden Bear tavern in Sidney over whose turn it was at the pool table.

A little later, Gruber chased after Beebe outside the tavern. Struik ran from the tavern, grabbed and punched Beebe, during which Beebe struck him with a knife. Gruber weighed 260 pounds and Struik 204 pounds.

Struik died from a stab wound to the heart, which caused the loss of almost half his blood, and also suffered a wound in the groin and his lower leg.

In his address to the jury, Anderson quoted from two English courts about the doctrine of reasonable doubt.

"What is very, very important in this case is that there may be two or more rational conclusions you can draw from the evidence. And if you find one favors the accused, you must acquit," he said.

The "real issue" in the case was that the prosecution must prove that the force used by Beebe was excessive and that Beebe did not have an honest belief, based on reasonable grounds, to use the force he did.

The state of mind of Beebe at the time was "all important. You may well ask, what other means did the accused have to (stop) an excessive beating? What was he to do? Was it excessive use of force when being beaten by a 200-pound man to use a knife?"

He said the theory of the prosecution was that Beebe was angry, he could have driven away, but he returned to the tavern knowing there would be trouble. He kept on taunting Gruber and at all times had a knife in his pocket and opened it after jumping over a fence.

If this was so, he said, Beebe couldn't have had an honest belief it was necessary to use the knife for his protection.

The defence theory was that the prosecution had not proved beyond a reasonable doubt that Beebe had used excessive force and that when a 200-pound man is beating you, you are entitled to use a knife.

The defence also said Beebe had proved his own innocence, that he was being badly beaten, and the only way he could stop a further beating was to use the knife and he did use the knife to defend himself.

The Crown's case was presented by George MacMinn, assisted by Don Laughton.

'Lunch' Costly

In Victoria provincial court Thursday, 18-year-old Andrew Lenow pleaded guilty before Judge William Ostler to possession of marijuana.

Crown counsel Nicholas Lang told the court Lenow was spotted by Saanich police walking in the 3600-block Douglas at about 10 a.m. Feb. 17. Officers went up to Lenow and asked him what he had in the brown bag he was carrying.

"My lunch," Lenow was reported to have replied.

Upon checking the bag, Lang said, officers found two "baggies" of marijuana.

Ostler noted that it was rather a large amount.

"Yeah," Lenow replied in court, "but it wasn't that good."

"Quality is of no concern to me," Ostler said, fining Lenow $100.

"SKYTRAIN"
SEATTLE, LONDON $202 U.S.
LONDON, SEATTLE $153 U.S.
PAN-AM BUDGET FARE
(Subject to Government Approval)
BANK OF COMMERCE BLDG.
On View At Douglas, 382-3121
TRAVELWORLD
A FULL SERVICE TRAVEL AGENCY
OPEN SAT.
10 'til 4:30
3-3

YOUR OWN 10-ACRE ESTATE
ONLY $2900 DOWN*
Located on the "Koksilah River" 1 Mile West of Cobble Hill Village, Only minutes away from Shawnigan Lake Resort area.
Beautiful Treed Acreages in scenic
"COBBLE HILL ESTATES"
Offered for the first time at the Exceptionally low price of
$39,800
For a detailed plan of these Superb 10-Acre Farmettes, WRITE OR PHONE:
PLAYFAIR-PACIFIC VENTURES LTD.
105-1005 McKenzie Ave., Victoria.
Ph. 388-6876—479-1383
or COBBLE HILL, 743-2680
*SUBJECT TO MORTGAGE APPROVAL
SOLD 1 2 SOLD SOLD SOLD SOLD SOLD SOLD SOLD SOLD SOLD SOLD SOLD
STAGE TWO
OPENING SOON!
9-20

Island Saw Co.
617 Chatham Street 385-5500

VICTORIA DODGE CHRYSLER
WE'VE GOT 'EM
AFFORDABLE
GUARANTEED
USED CARS
30-day 100% power train warranty on 1973 or newer used cars.
1975 CORDOBA V-8, automatic, air conditioning, stereo with tape $4788
'74 DART SWINGER 2-DOOR HARDTOP V-8, automatic, power steering, radio. $2988
1971 PINTO Automatic, radio. $2188
1973 PONTIAC LEMANS WAGON V-8, automatic $1688
1977 MAVERICK 4-DOOR 6 cylinder, automatic, power steering $4688
1976 VOLARE WAGON Power steering, automatic, radio. $4486
1975 GRAN FURY 4-DOOR V-8, automatic, power steering, power brakes. $3189
1974 DATSUN 4-DOOR Automatic, radio. $2579
1975 VEGA HATCHBACK $2988
1975 BUICK CENTURY 2-DOOR Air conditioning, vinyl roof. $4188
1973 OLDS CUTLASS V/8 automatic, buckets, console $3188
1976 NEWPORT 2-DOOR HARDTOP Air conditioning, stereo tape, vinyl roof. $4749
1975 BOBCAT Automatic $3188
1970 CORONET 2-DOOR HARDTOP V-8, automatic, power steering, radio, vinyl roof ... $1988
1972 CHEV KINGSWOOD WAGON V-8, automatic, power steering, power brakes, radio $2188
1977 ASPEN 2-DOOR Automatic, power steering, vinyl roof. ... $4649
1976 GRANADA 2-DOOR V8, automatic, power steering, power brakes, radio, vinyl roof. $4189
1970 CHRYSLER 2-DOOR HARDTOP Automatic, power steering, power brakes, radio, vinyl roof $1889
Bank Financing — No Down Payment On Approved Credit
3 years' of oil changes per manufacturers' specifications.
3-3
VICTORIA DODGE CHRYSLER
819 Yates St. (D.L. D00867A) 384-8174

Jordans
You want the most for your money?
Get Jordans "JUBILEE"
for value you can count on . . .
Lush, deep pile carpet in a glorious array of colours now at a remarkable low, low price
Plush, plain broadloom . . . the very ultimate in refined living. Now yours to enjoy in this superbe "Fashion Leader Carpet®". Rich and inviting new shades to enhance your home with warmth and charm. Zepel treatment gives anti-soil and anti-stat protection for easy care.
We work within your budget and carpet homes like yours.
14.88 sq. yd.
FORTRON
"Jubilee" made for Jordans by Caravelle of performance proven blend of 50% nylon 50% polyester.
Jordans
854 Pandora
Parking at the Rear
385-6746
Open Friday 'til 9 p.m.
3100 Shelbourne
Hillside Shopping Centre
595-1521
Open Wed., Thurs., Fri. 'til 9 p.m.
In Nanaimo
151 Comox Road
753-5913
3-3

Before The Judge

Three days have been set aside next month in provincial court for the preliminary hearing into a charge of second-degree murder.

David Arthur Cathers, 20, appeared Thursday, less than an hour after Mr. Justice E. Davey Fulton of the B.C. Supreme Court set bail at $10,000.

Cathers, represented by Leo McGrady of Vancouver, is charged with the Feb. 15 bludgeoning death of 20-year-old Gerhardt Malcolm Kirmshe, 587 Birch, at 11091 West Saanich Road, where Cathers had been a guest for three weeks.

Crown counsel Nicholas Lang told Judge William Ostler three days will be required for the hearing and April 10 to 12 were set.

Cathers' bail hearing began Wednesday and was adjourned until Thursday for decision by Fulton.

* * *

A 27-year-old who led police on a 10-block, high-speed chase early Thursday morning received three, concurrent, one-month jail sentences.

Allan Gene Hollinger, no fixed address, pleaded guilty to dangerous driving, driving while suspended and driving without valid insurance. A charge of driving with a blood-alcohol content over .08 was withdrawn by Lang, who informed the court there could not be convictions on both dangerous driving and driving with a blood-alcohol content over .08 on the same set of circumstances.

Lang told the court Hollinger was spotted at about 12:30 a.m. heading north on Douglas at about 80 kmh by an unmarked, Saanich police car. The chase reached speeds of 110 kmh before Hollinger's vehicle stopped in front of 565 Dumeresq. Hollinger ran a short distance before being captured by Saanich police, Lang said.

Lang said Hollinger was convicted March 11, 1977, in Victoria of impaired driving and was fined $450 and was convicted June 7, 1977, in Parksville of impaired driving and driving while disqualified and was fined $750 and $150, respectively.

* * *

Ostler ordered pre-sentence reports and remanded two men until March 30 after they pleaded guilty to a Feb. 26 break-in at Avis Rent-A-Truck, 1420 Quadra.

Edward Antonio Boldo, 20, of 611 Admirals, and Donald Gordon McDonald, 17, of 310 Roberts, were released on their own recognizance in the sum of $500 and ordered not to communicate with each other.

Court was told both men and a juvenile were spotted at McDonald's Restaurant, 980 Pandora, where Boldo was seen handing the combination of a safe to one of the others. Lang said McDonald and the juvenile kicked in a window at the business premise and ran away for 15 minutes. They returned and opened the safe, taking $1,287. They took the money bag and threw it into the water at the end of Roberts Street, Lang said.

Lang also said the police recovered $1,061.90 of the loot.

* * *

Ostler also granted bail to only one of two teen-agers who appeared on a Feb. 25 break-in charge at Mais Furniture, 1821 Cook, and possession of stolen furniture and home appliances.

Bail was granted to 18-year-old Kelly Norman Lambert while 17-year-old Bernard John Strating was denied bail and remanded in custody until today when an election is expected to be made and a preliminary hearing date set.

Charged with Lambert and Strating is 19-year-old David William Holst who was denied bail Wednesday.

Lambert was ordered not to associate with his two co-accused nor to be in the vicinity of 1115 Caledonia where the three had lived prior to their arrest. He was also ordered to obey a daily 10:30 p.m. curfew during his release and to live with his parents at 2844 Rockwell.

Ostler granted no-publication applications made on behalf of Lambert and Strating by legal-aid lawyer Jasper Bomhof.

Woodward's
SATURDAY
BIG BUY

Woodward's
FREEWAY TIRES

- Please check your tire size before buying
- 20,000-Mile Warranty
- 4-Ply Polyester Whitewalls built for freeway speeds, will not flat-spot in cold weather
- Replace deteriorating valve stems and avoid unnecessary flats
- Balance your tires for steering safety and protect them against undue tire wear.

Sizes: E78x14, F78x14, G78x14, G78x15

BIG BUY PRICE 28.99

Installation by Appointment each 99¢

While sizes and quantities last

Woodward's Tire and Auto Centres

BIG BUY PRICE
SIZES:
600x12, A78x13, C78x13, 560x15
25.99

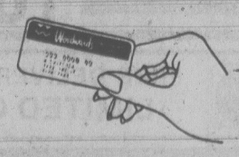

Personal Shopping only.
No phone, mail or C.O.D. Orders.

Store and Service Centre Hours:
9:30 a.m. to 5:30 p.m.

Convenient credit facilities are available. Enquire at any one of Woodward's Customer Service areas for details.

Pollution Charge Fails

A Duncan court has thrown out pollution charges against Westcan Terminals Ltd.

The firm was accused of piling debris near Cowichan Bay where fish might be endangered.

Judge Lance Heard, in a written judgment Wednesday, dismissed a charge laid under section 33(3) of the federal Fisheries Act after a fisheries inspection officer visted Westcan's Tzouhalem Road lumber terminal last July.

It was alleged Westcan placed dunnage, used in stacking lumber, where it might enter water frequented by fish.

Other offending material was described as stumps, slash and debris.

Bob Hutchinson, counsel for the firm, argued the charge included at least three prohibited activities — logging, lumbering and land clearing — without specifying which was being carried on.

He said the effect of the law is to regulate these activities rather than fishing. It was also pointed out that the terminal lies between two log booming grounds, a potential source of undesirable debris, and further that it was unlikely any dunnage would get into the bay during the normally dry season.

ARTS FUNDING GROUP EYED

The formation of a special inter-municipal body to develop a policy for the allocation of funds to arts organizations was endorsed Thursday by Victoria city council's cultural development committee.

The special arts committee was part of a proposal put forward jointly by the Professional Arts Council of Victoria and the Victoria Community Arts Council.

The first part of the proposal, which was that a set percentage of the municipal budget be allocated to arts annually, was rejected.

Ald. William Tindall said the city had recently asked the Greater Victoria Intermunicipal Committee that one mill be allocated for arts grants, but that request was denied.

He said if the city couldn't win support for that proposal there was little chance that the art organizations could.

Auto Rams Bridge

A 36-year-old Esquimalt woman was to be charged with impaired driving after her new station wagon struck Johnson Street bridge girders and was demolished shortly after 11:30 Thursday night.

City police said the eastbound car apparently crossed over the centreline and hit the west side of the bridge, bending two steel girders. The woman was unhurt.

Damage to the car was estimated at $4,000, and to the bridge $500.

At 12:18 a.m. two cars collided at Bay and Government, causing one to veer off and shear a wooden hydro pole on Government south of Bay. There were no injuries, but damage was estimated at $850.

One car left the scene and was traced by police who said a man is to be summoned for failing to remain at an accident.

A concrete street planter was smashed when a car driven by Glenn Davies, 20, of 565 Mountfield, struck it after running on to the mall at Government and View at 3 a.m. Damage to the car was estimated at $500.

VICTORIA MEAT MARKET
CORRECTION
ADVERTISEMENT THAT RAN WED., MAR. 1st COLONIST AND TIMES
Item that read 30-LB. GROUND BEEF PACK.
Wrapped in Small Pkgs. 98¢ lb., Total $29.40
SHOULD HAVE READ:
30-LB. GROUND BEEF PACK
Wrapped in Small Pkgs. 67¢ LB., TOTAL $20.10

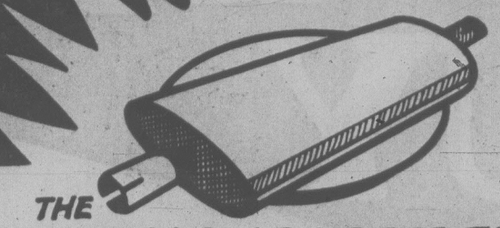
THE MIGHTY MUFFLER!
Need a new muffler?
Buy some solid galvanized asbestos-wrapped silence at Island Muffler. We sell first-line, heavy-duty mufflers for virtually every vehicle on the road...guaranteed for life on domestic makes, three years on foreign makes.
So if your muffler is talking back, come and see us. We'll send you home with our mighty muffler. Strong—and silent.
Competitive prices, quality workmanship—guaranteed.
ISLAND MUFFLER
677 Burnside Road East, Victoria, B.C. Telephone 385-7033

Dual Listings Ignored

Little interest has been shown for dual listings for couples in telephone directories, a B.C.Telephone Co. spokesman said Thursday.

Last August, B.C. Tel agreed to permit dual listings, such as "Smith, John—Mary," along with home address and phone number for $11.

"No longer will the identity of the wife be obliterated," said Vancouver East NDP MLA Alex Macdonald at the time.

Macdonald hailed the move as a small step toward women's liberation.

But six months later, the company is convinced that women don't care.

"We had 805 requests for it in over a million listings," said company spokesman Keith Matthews.

"A SALE OF SOUND"
KENWOOD KR-4070 AM/FM STEREO RECEIVER
40x40 RMS
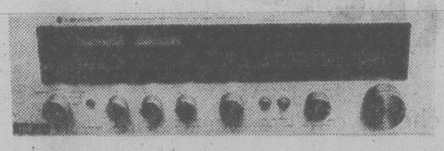
A SUPERB RECEIVER IN THIS POPULAR POWER CLASS. ULTRA-LOW DISTORTION AND CLEAN, QUIET FM.
NOW ONLY 379.88
TWO SUPERB SANSUI DOLBY CASSETTES
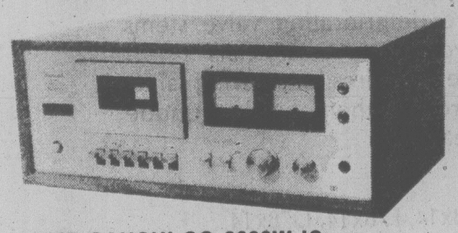
THE SANSUI SC-2000W IS A HIGH QUALITY FRONT LOAD DOLBY CASSETTE WITH SUPERB SPECIFICATIONS AND THE EASIEST TO USE AND MOST RELIABLE DRIVE AND CONTROL SYSTEM AVAILABLE.
AVAILABLE IN SILVER OR BLACK FINISH. 279.88
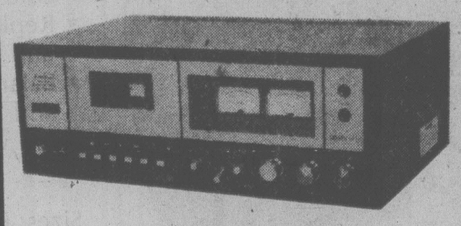
THE SANSUI SC-3000W HAS ALL THE FEATURES OF THE SC-2000 PLUS FEATURES A PEAK L.E.D. MEMORY, AND LINE AND MIKE MIXING FACILITIES. THIS IS SANSUI'S "TOP OF THE LINE".
AVAILABLE IN SILVER OR BLACK FINISH 349.88
KENWOOD DIRECT DRIVE TURNTABLE

THE KENWOOD KD-2070 DIRECT DRIVE TURNTABLE FEATURES LOW RUMBLE AND WOW AND FLUTTER, A SERVO CONTROL MOTOR AND COMES WITH MAGNETIC CARTRIDGE.
NOW ONLY 188.88
SANSUI INTEGRATED AMP

THE SANSUI AU-2900 FEATURES 15x15 WATTS RMS. 0.3% T.H.D. AND A SUPERB SOUND QUALITY YOU CAN ONLY GET FROM SANSUI AMPS.
NOW ONLY 129.88
master charge
FREE DELIVERY AND SET-UP IN GREATER VICTORIA
LIMITED QUANTITIES ON MOST ITEMS
CHARGEX VISA 3-3
House of Stein
721 YATES
386-2935
VICTORIA'S DISCOUNT STEREO AND HI FI STORE

CUBBON LINK CUBBON ON COOK LINK CUBBON IN COLWOOD
CUBBON LINK
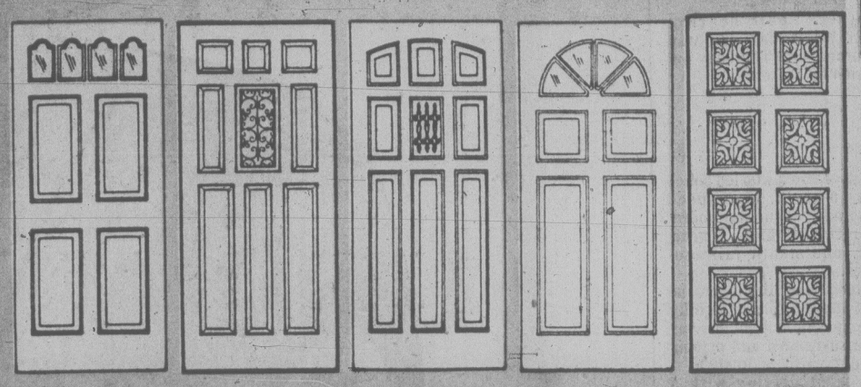
'TRADE-AN-ENTRANCE-DOOR'
$40 for your old door on purchase of a new Simpson door (3'x6'8" x 1¾ only)
Simpson's latest offering in the exciting designer series of quality international doors. Exquisitely manufactured from fine western softwood. Built to endure. Come in and see for yourself.
SUSPENDED CEILING TILE SYSTEM
8' Main T 1.79 ea.
4' Cross T 95¢ ea.
2' Cross T 50¢ ea.
Wall Mould 18 lin. ft.
Super Special
2x4 DECORATIVE No. 2 LAY IN PANELS 1.19 ea.
4x8x7/16" ASPENITE 6.95 per sheet
CITATION CABINETS
NOW 20% OFF
Citation offers an excellent range of kitchen and vanity products, fully guaranteed and made in Canada by Canadians for Canadians. Come in and check out our fine hand-rubbed hardwood finishes in Canadiana or Windsor, or perhaps your choice is the latest in European styling. All lines have many exciting features such as roll-out wire baskets, roll-out shelves, lazy susan, roll-out racks. The list goes on and on, 27 different options in all. Drop in with your plans or give us a call and ask about our in-home, no obligation, no cost quoting service. Contractor enquires also welcome.
"Good Neighbour" FENCING
Includes 1x6 or 1x8, tight knot rough cedar boards, 4x4 cedar utility posts, 2x4 utility rails and nails. Based on 10 ft. sections.
4 FT. 1.64 per lin. ft.
5 FT. 1.91 per lin. ft.
6 FT. 2.28 per lin. ft.
EXTENSION CORDS
100' 11.79 ea.
50' 6.99 ea.
SHEFFIELD HAND SAWS 3.99 ea.
BLOW-IN INSULATION
Includes labour, delivery and insulation
8.01 per bag

Includes labour and insulation
2x3x6' COMMON SHORTS 49¢ ea.
1x4x6' COMMON SHORTS 48¢ ea.
STORE HOURS 8 A.M.- 5:30 P.M. MON.-SAT.
CUBBON LINK
STORE HOURS 8 A.M. - 5:30 P.M. MON.-SAT.
inCOLWOOD 2650 Nobhill Rd. 474-1281
onCOOK 1720 Cook St. 384-8181
on SALTSPRING ISLAND RAINBOW ROAD GANGES 537-5564
CHARGEX 3-3
LINK CUBBON IN COLWOOD LINK CUBBON ON COOK

Crystal Face-Lift Settled

Renovation work that's designed to pull crowds back to the Crystal Pool will start this spring, but without the solarium that was originally planned.

The solarium, a facility with heat and health lamps, may be added at a later date.

Victoria city council's parks and recreation committee Thursday approved plans put forward by committee chairman Ald. Robin Blencoe that would see an estimated $185,000 spent on improvements to the foyer, exercise area, lounge, offices and meeting rooms.

An additional $62,000 in improvements were approved last year to cover costs of installing a sauna, swirlpool, underwater speakers and sophisticated electronic timing equipment for clocking races.

All work is scheduled to begin April 1 and the pool will be closed for at least six weeks.

Total cost of improvements are estimated at $247,000 but Blencoe said all estimates were likely on the high side. The timing equipment, for example, was estimated at around $55,000 but is to cost only $36,725.

In addition the city hopes to recover about $82,000 in a contribution from the provincial government.

Blencoe defended the expenditures saying that they're necessary if the city wants to draw people back to the Crystal. Since the opening of the popular Oak Bay Recreation Centre the Crystal has been under-used.

Blencoe feels the improvements will encourage a much greater use of the facility.

CAUSEWAY CHAOS AHEAD —TINDALL

There's only one word to describe what's happening on the Inner Harbor Causeway — chaos.

That's the way Ald. Bill Tindall describes the proliferation of tourist-oriented businesses on Government in front of The Empress.

City council's downtown economic development, tourism and business licensing committee Thursday gave the nod to an applicant who wanted to open a stall on the Causeway renting cameras so tourists can shoot the Tall Ships.

"We're getting a lot of applications," said a concerned Ald. Ron McKenzie. "Where are we going?"

"Complete chaos, Ald. McKenzie," replied committee chairman Tindall.

Tindall warned the committee, which recently approved an application to sell hot sausages on the Causeway, that more and more business applications can be expected.

"Let's face it, it's already a heavy tourist area," said Ald. Robin Blencoe.

Ducks Before Cars Urged

Victoria council should give cars the boot from Beacon Hill park.

They're smelly, noisy, deadly machines that isolate man from nature.

At least that's the way William G. Firth, of 201 Douglas sees it, and Thursday in a letter to council's parks and recreation committee he asked that automobiles be banned from Beacon Hill.

"Let's kick the cars out," he wrote.

Firth said he realised his wasn't a new proposal.

"There is more reason now because of the increased omnipresence of the roaring, smelling, killing motor vehicle in our society than ever before."

"It would be much healthier for the people and the ducks would just love it."

Ducks, he said, are sometimes run flat by cars and on one occasion he saw an auto drive right through a clutch of webb-footed pedestrians, killing one and breaking the wings of several others.

The parks and recreation committee considered Frith's letter but rejected his proposal.

Committee member Ald. Ron McKenzie said that without car access many people, such as those confined to wheelchairs, would not be able to get into the park.

Blencoe Plan Sunk

Victoria aldermen should all have a special budget for publishing and publicly distributing any reports they prepare in the line of duty, says Ald. Robin Blencoe.

But when he presented that argument to council's finance committee Thursday he found himself without support and forced to withdraw his proposal.

Blencoe, who recently took money out of his own pocket to pay for the printing of a report on team policing, said the present system allows a majority on council to discourage the publishing of any report they don't like.

Aldermen now must bring their reports to committee, or directly to council, and win approval to have the document printed by city hall if they want to avoid getting stuck with the bills.

"I don't think that's healthy," said Blencoe. "There has to be an allowance for aldermen to write reports that are against the general viewpoint of council."

But other committee members disagreed.

"I think you're just creating a problem for yourself," said Ald. Murray Glazier.

Glazier said all Blencoe has to do is bring his report to council, in a brown paper wrapper if he wants, and ask for a specific amount of money to have it printed.

"That's fine," replied Blencoe, "but I don't think that that's what's going to happen."

He said he felt aldermen would want to read the report and if there was some basic political or philosophical viewpoint that they opposed, then they would try to see it did not go out.

Ald. Ron McKenzie said he opposed the proposal for individual printing budgets because all reports should be dealt with individually. Ald. Bill Tindall also was against the suggestion, saying he thought it could lead to aldermen printing up election material.

Tindall said Blencoe should withdraw his proposal and not bring it back to committee until he had specific recommendations to make as to the monetary amounts to be set aside for each alderman.

Blencoe, in the face of united opposition from other committee members, agreed.

Don't believe our ads until you've driven our cars.

The new Chevrolet Malibu. Everything we've said in our ads is true. But you've got to drive it to believe it.

We're asking you to swallow a lot. The new standard Malibu, compared to last year, is over 600 pounds lighter, almost 18 inches shorter. And yet many important interior dimensions are larger. Such progress is hard to believe until you've experienced the car.

So we're issuing an invitation. Come in to your Chevrolet dealer. Take a test drive. Check the back seat and check the front. No tape measure needed; your own sense of comfort tells you that General Motors advanced technology has indeed created a car that is bigger inside, smaller outside. As a matter of fact, rear seat hiproom in the 4-door Malibu sedan is as wide as in the full-size Chevrolet sedan.

And now that we've got you on the road, feel the ride. Instead of concentrating on the length, we've concentrated on the suspension. As a result the new Malibu gives you the ride qualities you associate with cars of a longer wheelbase.

Even the trunk will amaze you. Helped in part by GM's new compact spare tire, it actually offers more cubic feet of space than last year. Usable space, too. Deep enough for large pieces of luggage or grocery bags.

The dash is divided into functional sections that can be removed for easier servicing. A two-level power ventilation system allows you to select cool air for face level, and warm air at foot level. It combines with new rear vent windows that swing open to draw fresh air through the car, even when stopped.

Standard equipment on Malibu is a compact V-6 which, with less weight to pull, can mean better fuel economy. A compact V-6 engine with available automatic transmission that on the Coupe and Sedan delivers 38 km/gal. city, 54 km/gal. highway, 44 km/gal. combined based on approved Transport Canada test methods. (Remember these fuel economy figures are estimates which may be subject to revision. The actual fuel economy you get will vary depending on the driving you do, your driving habits, your car's condition, and available equipment.)

We began by asking you not to believe our ads until you drove our cars. So drive the new Malibu now. Because after you've tried it, we think you will be the best advertisement we've got.

Buying or leasing? See your Chevrolet Dealer soon.

Some of the equipment illustrated is available at extra cost.

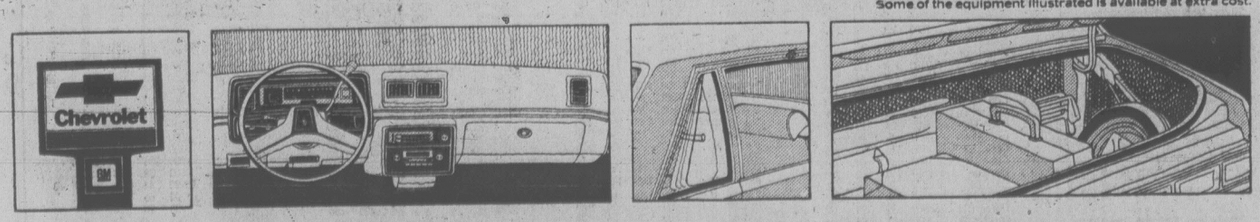

Malibu. The age of Inner Space.

Chevrolet

TORONTO MARKET TRADING

In addition to Canadian Press stock reports, bond and mutual fund prices, market quotations also are supplied by the following firms or agencies: Investment Dealers' Association of Canada, Richardson Securities, Royal Bank of Canada, Pemberton Securities, A. E. Ames & Co., Annett Mackay Ltd., Bongard Leslie & Co. Ltd., Midland Doherty Ltd. and Vancouver Stock Exchange.

TORONTO 2:20 P.M. STOCKS
Distributed by CP
Toronto Stock Exchange - March 3
Quotations in cents unless marked $. z - Odd lot. xd - Ex-dividend. xr - Ex-rights. xw - Ex-warrants. Net change is from previous board-lot closing sale.

Stock	Sales	High	Low	p.m.	Ch'ge
A and B					
Abitibi	1960	$11½	11⅜	11⅜	
Abitbi 7½p	250	546¾	46¾	46¾	
Abitbi 10	100	$54	54	54	-
Action Trd	1500	135	133	134	+ 1
Affon Min	700	$5¾	5¾	5¾	
Agnico E	1310	$5½	5½	5½	
Agra Ind A	1700	$5½	5½	5½	- ⅛
Albany	4000	60	60	60	
Alt Energy	2590	$16⅛	15¾	16⅛	+ ¼
Alta Gas A	7541	$15⅜	15⅛	15⅛	- ⅛
Alta G C p	200	$67¾	67¾	67¾	+ ⅛
Alta G F	270	$28⅛	28⅛	28⅛	
Alta G 9.76	230	$28⅜	28⅜	28⅜	- ⅛
Alta G 7.60	200	$25½	25½	25½	+ ⅛
Alta Nat	500	$40	40	40	
Alcan	14910	$25⅝	25½	25½	- ⅛
Algo Cent	500	$16	15¾	15⅞	+ ⅛
Algoma St	4332	$18	17¾	17⅞	+ ⅛
ASfel p	1000	$25⅞	25¾	25¾	- ¼
All-Can B	200	345	345	345	- 5
Allarco Dv	6350	$20¼	19¼	19¾	+ ⅛
Alminex	3060	$11	10⅞	11	+ ⅛
Am Bonza	3100	$37⅜	36⅞	37	-
Am Larder	12000	20	18	20	- 1
Am Eagle	13500	330	310	325	+20
Am Leduc	21900	31	29½	30	
Andres W	610	$13¾	13⅜	13¾	- ⅛
Ang CT 4½	215	$27	27	27	
Aquitaine	500	$15⅝	15⅜	15¾	+ ¼
Asamera	2308	$10¼	10½	10½	- ¼
Asbestos	3519	$39½	39⅛	39⅛	- ⅛
Asoc Porc	186	97	97	97	- 3
Atco A	3500	$12¾	12½	12½	
Auric Res	3005	34½	34½	34½	+ ½
BC Sugar A	170	$28⅞	28⅞	28⅞	+ ¼
BP Can	140	$15⅛	15⅛	15⅛	
Banister C	1500	$10⅛	9⅞	10	+ ⅛
Bank BC	605	29	28⅞	29	
Bank Mtl	12643	$18¼	18½	18⅝	+ ⅛
Bank N S	5209	$19½	19⅜	19⅜	+ ⅛
Bankeno	100	215	215	215	+5
B Cdn Nat	614	$14⅞	14¾	14⅞	+ ⅛
Barex	1000	10	10	10	
Barfaco	100	170	170	170	
Baton B	100	$10⅞	10⅞	10⅞	
Beavr E A	100	$6¼	6¼	6¼	
Becker B p	200	$5¼	5¼	5¼	
Bell Canad	13494	$55⅛	54⅞	55	+ ⅛
Bell A pr	217	$54½	54½	54½	
Bell B pr	264	$55¼	55¼	55¼	
Bell C pr	1470	$29¾	29½	29¾	
Bell D pr	400	$55	55	55	
Bell 2.28	1410	$29½	29¼	29¼	
Bell 1.80	650	$23	23	23	
Black P A	1500	$7	7	7	
Block Bros	300	$6⅞	6⅞	6⅞	
Bow Valy	8200	$23⅛	22⅜	22¾	+ ⅜
Bralor Res	1200	$5¼	5¼	5¼	+ ⅛
Bramalea	3200	$8	7⅞	8	+ ⅛
Brameda	1784	121	120	121	+ 1
Brascan A	3990	$15¼	15¼	15¼	- ⅛
Brscn 8⅛	700	$26¾	26½	26½	
Brenda M	550	$9⅜	9⅜	9⅜	
Brinco	400	355	355	355	- 5
BCFP	100	$21	21	21	
BCFP pr	100	$40	40	40	
BC Phone	4256	$14¾	14⅝	14¾	+ ⅛
BCPh 4.84	300	$16	16	16	- ⅛
BCP 7.04 p	2700	$75½	75½	75½	- ¾
BCP 10.16 p	150	$28¾	28¾	28¾	+ ¼
BCP 2.32 p	325	$31½	31½	31½	
Brunswk	1015	283	280	283	+ 3
Burns Fds	212	$9¾	9¾	9¾	
C					
CAE A	800	$12	12	12	
Cad Frv	1550	$9⅞	9⅛	9⅜	
Cal Pow A	1898	$36¾	36⅜	36¾	+ ¼
Cal P 10 p	25	110	110	110	+ 2
Cal P 9.80	356	$108½	108½	108½	
Cal P 9.75	100	$109	109	109	
Cal P 8¾	200	$109	109	109	
Calvert	10000	46	45	46	
Camflo	700	$15⅞	15⅛	15⅛	- ⅛
C Chib A	400	350	345	345	- 5
Camp RL	200	$38¾	38¾	38¾	- ½
Can Cem A	233	$9⅜	9⅜	9⅜	
CDC pr B	782	$107½	107	107	
C Nor West	1911	$10¾	10⅜	10⅜	- ⅜
C Pakrs C	1150	$19⅞	19⅝	19⅞	- ⅛
Can Perm	1240	$18¼	18	18	
CPerm 6¼	500	$25⅜	25½	25½	
CPerm 8	263	$26¼	25½	26⅛	
CS Pete	7500	440	435	435	- 10
C Trust 7¼	12150	$21¼	21⅛	21⅛	
C Tung	1600	$10½	10¼	10¼	- ¼
Cdn Cel	2600	$6¾	6¾	6¾	+ ¼
CC Man A	700	$33½	33½	33½	+ ⅛
C Curtis	7000	62	58	59	- 3
CG Invest	8000	$18½	18	18	- ½
C Hidrogas	3900	335	330	330	
C Homestd	1350	$8	7⅞	7⅞	- ⅛
C Hydro	1080	$9⅜	9¼	9¼	- ⅛
Cl Bk Com	6863	$26⅝	26⅜	26⅝	+ ⅜
CIL pr	25	$43¾	43¾	43¾	
Cl Powr A	1700	180	180	180	+ 5
CLI Pete	1060	55	53	53	- 2
C Manoir A	1500	$5	5	5	+ 5
C Marconi	z11	470	470	470	
CNat R	5000	400	400	400	
C. Ocdental	1150	$16½	16¼	16¼	- ½
C Ocdntl p	7900	$29½	29½	29½	+ ¼
CP Inve	545	$18¼	18⅛	18¼	+ ⅛
CP Ltd	34995	$17	16¾	16¾	+ ¼
C Reserve	300	$6⅝	6½	6½	- ⅛
Cdn Sup O	4852	$53⅛	52⅞	52⅞	
Cdn Tire	350	$21⅜	21½	21½	+ 1
Cdn Tire A	2037	$22⅜	22	22	- ⅛
C Utilties	200	$14¾	14¾	14¾	
C. Util 9.24	550	$27½	27½	27½	- ⅜
C Util 7.30	180	$24¾	24¾	24¾	+ ¼
Cantra	300	380	380	380	
Candel Oil	100	$14½	14½	14½	- ⅛
Canray	1000	94	90	90	- 5
Canron	200	$23	23	23	+ ¼
Cara	100	$10¾	10¾	10¾	+ ⅛
Carl GK	11600	350	345	350	+10
Carl A p	225	$25	25	25	+ ¼
Carrier JD	400	200	200	200	
Cassiar	200	$9	9	9	
Celanese	1050	275	275	275	+ 4
Ctl Est A	300	$12⅜	12⅜	12⅝	
Cent Pat	1000	96	96	96	- 4
Centurion	400	315	315	315	-10
Chieftan D	1100	$19	19	19	+ ¼
Chieftain p	z120	$75¾	75¾	75¾	
Chimo	3600	105	101	105	+ 4
Chromaco	1300	225	225	225	-20
Chrysler	700	$12½	12⅜	12⅜	+ ⅛
Cty Sv 8.32	100	$10	10	10	
Coch Will	2000	62	62	62	- + 2
Coles Book	200	$14½	14½	14½	
Combi Met	58600	21	17	17	+ 6
Cominco	3050	$23½	23⅛	23½	+ ⅜
Cominco A	1460	$25¾	25¾	25¾	- ⅛
Com Cap	875	495	490	495	- 5
C Holiday I	200	$5¼	5¼	5¼	
CHlns A p	200	$24	24	24	
Conduit A	200	350	350	350	
Coniagas	500	60	60	60	- 2
Con Bath A	425	$23⅜	23⅜	23⅜	
C Bath 6$ w	200	410	410	410	- 5
Con Bldg	11300	355	350	355	+10
Con Fardy	600	260	258	258	- 2
C Durham	4000	90	90	90	- 2
C Marben	3000	65	65	65	
Cons Prof	2000	25	25	25	
C Rexspar	1000	80	79	79	- 3
Con Textile	100	240	240	240	+25
Con Distrb	11100	$6⅞	6¼	6⅜	+ ⅛
Cons Gas	12590	$16¾	16⅜	16⅝	+ ⅛
Con Gas D	1300	$24½	24½	24½	
Control F	400	300	295	300	+10
Corbv vt	150	$21½	21½	21½	+ ¼
Cornet Ind	1350	$5	5	5	+ 5
Coseka R	2250	$6⅜	6⅛	6⅜	+ ⅛
Costain R	3650	$8¾	8⅝	8¾	+ ⅛
Craigmt	600	310	310	310	+ 5
Crush Intl	4300	$11½	11⅜	11⅜	
Cuvier M	z250	43	43	43	
Cyprus	250	$6⅝	6⅜	6⅝	
D to G					
Daon Dev	700	$7¼	7⅛	7¼	+ ⅛
Daon A	400	$7¼	7¼	7¼	+ ⅛
D Eldona	1000	79	77	79	
Delhi Pac	z250	8½	8½	8½	
Denison	3479	$59¾	59¼	59½	+ ¼
Dickrsn	3900	$5⅞	5¾	5⅞	
Doman I	600	$5	5	5	
Dome Mine	2600	$75½	75½	75½	- ¾
Dome Pete	13536	$38½	36⅞	38½	+ 1⅝
D Bridge	114	$25	25	25	
D Citrs A	200	$7	7	7	
DExplor	3000	25	24½	24½	
Dofasco A	1350	$23¼	23	23	
Dom Store	7860	$15½	15⅜	15⅜	
D Textie A	875	$8⅞	8¾	8⅞	
Domtar	2320	$14½	14⅜	14½	+ ⅛
Domtar pr	100	$12¼	12¼	12¼	
Dr Mc C A	100	$13¾	13¾	13¾	- ⅛
Dylex Ltd	100	$8¼	8¼	8¼	
Dylex L A	100	$8	8	8	- ⅛
Dynamar	13900	170	165	165	
E-L Fin	200	$9⅞	9⅞	9⅞	
E-L Fin w	900	100	100	100	
East Sul A	550	103	103	103	+ 1
Econ Inv	z50	$11⅝	11⅝	11⅝	
Ego Mines	13000	238	235	238	+ 4
Elks Stors	5000	$10	10	10	
Emco	690	$6½	6⅛	6⅛	
Exquite pr	100	$6½	6½	6½	+ ⅜
Extndcar	1800	$9¼	9⅛	9⅛	
Falcon C	6066	390	385	385	
Fibrg Nik A	1823	$16⅞	16¾	16⅞	+ ⅛
Fed Diver	894	200	200	200	+20
Fed Ind A	400	$5⅞	5⅞	5⅞	
Fidelty M S	300	485	485	485	
Fidelty Tr p	200	$19½	19½	19½	+ ¼
Finning T	250	$22⅛	22⅛	22⅛	
Firpo SA	100	225	225	225	+35
Foodex S	1500	$6½	6	6½	+ ⅜
Ford Cnda	745	$71	71	71	
Francana	803	$7	7	7	
G&H Steel	100	225	225	225	- 10
G M Res	375	350	345	350	
GSW Cl A	2100	$8⅜	8⅜	8⅜	+ ⅛
GSW Cl B	2650	$8⅛	8⅛	8⅛	
Gaz Metr	100	$5⅜	5⅜	5⅜	+ ⅛
Gaz 5½ p	100	$57	57	57	+ 1⅞
GMC	835	$65⅝	65⅜	65⅝	+ ⅛
Genstar L	112	$25⅞	25⅞	25⅞	- ¼
Giant Yk	100	$13¼	13¼	13¼	+ ⅛
Gibraltar	6400	355	345	350	+10
Glendale	3000	93	93	93	- 2
Graft G	500	$23½	23¼	23¼	- ¼
Granduc	12375	37½	36½	36½	- 2
G L Nickl	z110	36	36	36	
GL Paper	2000	$22½	22½	22½	+ ⅛
GNGas A p	235	$17¾	17¾	17¾	
Gt W Life	101	$72	72	72	
Gt West S	300	165	165	165	- 4
G Goose A	1300	$7¾	7½	7½	
G Goose 9¾	200	$10¾	10¾	10¾	- ⅛
Greyhnd	770	$17½	17½	17½	+ ½
Guar Tr p	100	$20¼	20¼	20¼	
Guard Cap	z30	445	445	445	
Gulf Can	2129	$26⅜	26½	26½	- ⅛
Gulfstrem	6000	59	58	58	
H to L					
HCI Hldg	4100	360	360	360	- 5
Hambro C	200	$5¾	5¾	5¾	
Harlequin	4080	$10¼	10¼	10¼	
Harris J A	300	405	405	405	
H Wood	6500	95	85	95	+15
Hawker A	800	$5⅞	5⅞	5⅞	+ ⅛
Haves D A	150	$5⅞	5⅞	5⅞	+ ⅛
Highmont	1000	85	85	85	
Holinger A	275	$31	30½	30½	- ¼
Home A	5900	$38¾	38	38½	+ ½
Home B	800	$36	35⅞	36	+ ¼
Hud. Bay A	860	$15⅛	15⅛	15⅜	+ ⅛
Hud. Bay B	150	$15¼	15¼	15¼	
H Bay Co	30043	$17⅝	17½	17⅝	+ ¼
HB Oil Gas	2095	$42⅞	42½	42½	+ ¼
Hu-Pam	1000	17	17	17	
Husky Oil	4640	$28⅜	28⅛	28⅛	
Husky E w	200	$10½	10½	10½	- ⅛
Hydra Ex	2575	43	43	43	+ 2
IAC	925	$17⅞	17⅝	17⅞	- ⅛
ITL Ind	100	370	370	370	
IU Intl	900	$12¾	12¼	12¾	
IWC Com	1000	220	220	220	
Imasco A	225	370	370	369	
Imp Oil A	13942	$19	18¾	18¾	
INCO A	15247	$15⅜	15¼	15⅜	
INCO B	z50	$15½	15½	15½	
Indal	800	$10⅛	10	10	
Inland Gas	100	$10⅜	10⅜	10⅜	+ ⅛
Inind G 10p	100	$29	29	29	
Inter-City	700	67	67	67	
IBM	260	$278	275	275	- 3
Int Mogul	925	365	365	365	
I Mogul A	400	$11¾	11⅝	11⅝	
Interpool	100	$22¼	22¼	22¼	
Int Pipe A	3152	$13⅞	13¾	13⅞	
Ipsco	350	$17	16⅞	16⅞	- ⅛
Inv Grp A	4400	$9¼	9⅛	9¼	+ ⅛
Irwin T A	600	235	235	235	
Island Tel	25	$14	14	14	
Ivaco A	400	$7¼	7¼	7¼	+ ⅛
Ivaco 8.85	200	$49½	49½	49½	+ ½
Jannock A	1100	$12¾	12½	12½	- ⅛
Jannock B	2125	$12⅝	12¼	12½	
Jannock 8	100	$14⅜	14⅜	14⅜	+ ⅛
Jannock w	1800	375	370	375	+10
Jorex Ltd	10000	65	61	61	- 4
Kaiser Re	9150	$13½	13⅜	13½	
Kaps Trsn	1600	123	122	122	- 2
Kelsey H	5700	$14¼	13⅞	14	+ ¼
Kerr A A	2360	$11	11	11	- ⅛
Koffler A p	200	$8½	8½	8½	
Labatt A	260	$19¾	19¾	19¾	+ ⅛
Lacana	6500	385	380	385	
Lacana w	3100	158	155	155	
Laidlaw A	z50	$10⅛	10⅛	10⅛	
LOnt Cem	120	340	340	340	- 5
Laurasia	20050	25	25	25	- 2
Lau Fin	2300	$7¼	7¼	7¼	
Lau Fin F 2.00	300	$26¾	26¾	26¾	+ ⅛
Leigh Inst	440	365	365	365	- 5
Levy A pr	300	490	490	490	- 5
Liberian	200	$10	10	10	- ¼
LL Lac	1950	215	212	212	
Lob Co A	1040	350	350	350	- 5
Lob Co pr	150	$27⅞	27⅞	27⅞	+ ⅜
Lochiel	500	200	200	200	
Lost River	2000	36	35	35	- 1
M to O					
MICC	800	$8⅞	8¾	8⅞	+ ⅛
MTS Inter	1020	16	16	16	- 4
Maclarn A	400	$34¾	34¾	34¾	- ¼
Mclan H A	500	$13⅜	13⅛	13⅜	
MB Ltd	3484	$16	15¾	16	
Madeline	266	56	50	50	
Magna Int	300	$20	20	20	
Magna A	200	$22⅜	22⅜	22⅜	- ⅜
Magnetics	4600	85	84	84	- 1
Maistc Wil	315	285	280	285	+ 5
Malartic	500	92	92	92	+ 1
Man Bar	1000	115	115	115	+ 5
M Lk Mills	200	$17¾	17¾	17¾	+ ¼
Marcana	z399	14½	12½	14½	
Mrtme El A	100	$10½	10½	10½	
Maritime	224	$22¼	22¼	22¼	- ¼
Mar T 860	100	$10½	10½	10½	+ ⅛
Mar T 940	300	$10¾	10¾	10¾	
Mar T 765	500	$9¾	9¾	9¾	+ ⅛
Martin	2500	19	18	18	- 1
Mass Fer	10400	$10⅜	10⅛	10⅛	- ¼
Mas F A	13605	$18¼	18½	18⅝	- ⅛
Mas F B	4780	$18¾	18⅝	18¾	
Matchan	7500	16½	16½	16½	+ 1½
McGraw H	4000	$7	7	7	+ ¼
Mc Intyre	14675	$20⅛	19½	19½	- ⅞
McLghl 9 p	970	$24	24	24	
McLghl w	300	215	215	215	
Melcor	200	$7¾	7¾	7¾	+ ⅛
Mentor	700	284	284	284	
Mercantil	1040	$11⅜	11¼	11¼	
Merland E	4395	$5½	5¼	5½	+ ¼
Midcon	100	155	155	155	+ 8
Minri Res	z50	105	105	105	
Molson A	270	$16½	16½	16½	
Monenco A	2800	$9	8⅞	9	+ ¼
Mtl Trust	4200	$14½	14⅜	14½	
Moore	12643	$33½	33¼	33¼	- ⅛
Multi Acc	548	370	370	370	+15
MSL p	200	$10¾	10½	10½	- ¼
Murphy	950	$8	7⅞	8	
NBU Mine	z300	91	91	91	
NaChrs I	2200	$8⅛	8⅛	8⅛	
Nat Drug	900	$7⅜	7⅜	7⅜	+ ⅛
Nat Pete	9000	57	52	57	+ 4
Nemco	5900	257	253	255	+ 2
NB Tel	225	$20	19⅞	20	
NB Tel A p	100	$18	18	18	+ ½
NB Tel 1.85	125	$21	21	21	
N Dimens	2000	90	90	90	- 4
N Goldvue	12500	11	11	11	+ ½
N York Oil	6800	246	240	245	
Nfld LP A	1200	$16	15⅞	16	+ ⅛
Nfld Tel	550	$8½	8½	8½	- ⅛
Noble M	3000	84	82	82	- 1
Noranda A	1385	$22¾	22¼	22¼	
Norbaska	9500	39	38	38	
Norcen	19855	$15⅜	15¼	15⅜	+ ¼
Norcn 150	1600	$25½	24⅞	24⅞	- ½
Norlex	2250	4	4	4	
NC Oils	8200	$10⅞	10¾	10¾	+ ⅛
NCO pr	376	$41	41	41	
Nor Cf 785p	100	$25	25	25	- ¼
Nor Tel	550	$26¾	26½	26¾	+ ⅛
NTecm B w	3500	$7¼	7⅛	7¼	+ ¼
Northgat	1632	410	405	405	- 5
Northld	8300	16½	16	16	- 1
NS Savngs	100	$15⅜	15⅜	15⅜	+ ⅛
Nowsco W	100	$33½	33½	33½	
Nu-Wst A	z25	$12½	12½	12½	
Numac	17700	$18½	18⅛	18¾	+ ⅜
OPI A	1000	$10	10	10	
Oakwood P	19100	$5	4⅞	4⅞	+10
Obrien	5000	179	176	178	+ 2
Ocelot A	700	$13⅛	13	13	
Ocelot B	2300	$13	13	13	- ⅛
Orchan A	400	202	200	202	
Oshawa A	2000	455	450	450	+10
Osisko	28000	27	26	27	+ ½
Oxford A	100	$14½	14½	14½	+ ¼
P to S					
Pac Coper	5900	190	186	186	- 2
Pac Pete	669	$38½	38⅜	38⅜	- ⅛
Pamour A	1080	$5⅞	5⅝	5⅞	
Pan Centr	z63	30	30	30	
Pancana I	1000	90	90	90	
Pango Gld	6000	60	60	60	- 1
Pe Ben O	700	325	325	325	- 5
Pembina	200	$5½	5½	5½	+ ⅛
P Jewl A	100	$8½	8½	8½	
Petrofina	1116	$21	21	21	
Petrol	3500	370	360	370	+15
Peyto Oils	8475	$7¼	6¾	7⅛	+ ⅜
Pine Point	555	$18⅝	18¼	18¼	+ ¼
Pitts C	100	$6¼	6¼	6¼	+ ⅛
Place G	8000	84	84	84	+ 2
Placer	100	$20⅛	20⅛	20⅛	+ ⅛
Pivsr 840	550	$27	27	27	
Pominex	2000	55	55	55	- 1
Pow Corp A	2903	$10¼	10⅛	10⅛	
Pow C S	278	$11¼	11¼	11¼	
Prado Exp	400	116	116	116	+ 1
Prairie Oil	1000	$15⅛	15	15	- ⅛
Precamb	3000	200	194	194	- 6
Prov B-Can	225	$13¼	13¼	13¼	
Qasar Pet	3600	$11¼	11	11⅛	+ ¼
Ram	5950	$14⅜	13¾	14⅜	+ ⅜
Ranger	2485	$26¼	26⅜	26⅜	- ⅛
Redstone	6500	32	30	31	+ ½
Reed Pap A	2203	$6¼	6¼	6¼	+ ⅛
Reed Oslr A	1300	$9	9	9	
Reichhold	14350	$9⅞	9½	9¾	
Reich 7¼ p	37350	$12⅞	12¼	12⅝	- ⅛
Reich wt	2925	$6½	5½	6	- ½
Res Servic	1500	199	195	195	- 5
Revelstk	300	$7¼	7⅛	7¼	+ ¼
Rileys D	3475	119	112	119	+ 7
Rio Algom	1487	$26⅛	26	26	- ¼
R Little	250	175	175	175	+10
R Little A	250	200	200	200	
Rolland	1700	$5¼	5	5¼	+ ¼
Roman	500	$23⅜	23⅜	23⅜	- ⅜
Rothm 2p	800	$17¼	17¼	17¼	+ ¼
Royal Bnk	11671	$28¼	27⅞	28⅛	+ ¼
Royal Tr A	810	$16¾	16⅝	16¾	- ⅛
Rvl T & M	200	$12	12	12	- ½
Russel H	610	$9¼	9⅛	9⅛	- ⅛
Sandwell A	400	$10	9¾	10	
Sceptre	3450	$8⅜	8⅛	8¼	+ ¼
Schneid p B	2300	$8⅞	8¾	8⅞	
Scot Lasal	800	280	280	280	+10
Scot York	400	355	355	355	
Seagram	1300	$23⅜	23½	23½	- ⅛
Seaway pr	300	470	470	470	
Seco Cem	300	$8⅞	8⅞	8⅞	
Shell Can	2330	$15⅛	15	15	
Sherritt A	5553	460	455	460	+10
Siebens	20210	$29½	28½	29⅜	- ⅛
Silvmg	2000	27½	27½	27½	- 1½
Simpsons	11994	450	440	450	
Simpson S	395	$6¾	6¾	6¾	+ ⅛
Sklar M	2700	104	100	103	+ 3
Skye Res	3000	$7⅜	7½	7⅜	+ ⅛
Skyline H	1500	235	226	226	- 3
Slater Stl	200	$7⅜	7½	7½	+ ⅛
Southm A	650	$21½	21½	21½	+ ¼
Spar Aero	100	$5¼	5¼	5¼	
Spar Aero p	900	$14½	14⅜	14½	+ ⅛
Spooner	4800	44	42½	44	+ 4
Stelco A	13242	$23⅛	23	23⅛	+ ⅛
Steyr R	460	235	232	235	
Sud Cont	1800	23	21	23	+ 1
Sulivan A	600	102	102	102	
Superior A	4800	260	260	260	+ 5
Surpass C	100	350	350	350	- 10
T to Z					
Tara	500	$12½	12½	12½	
Teck Cor A	500	$5¾	5½	5¾	+ ⅛
Tex Can	1907	$39⅜	38½	38⅝	- ⅜
Txsgld	400	$17¼	17	17¼	+ ⅛
Thom Ind	900	$21¾	21¾	21¾	
Thom N A	9500	$11¾	11½	11⅝	- ⅛
Thom N pr	z50	$43	43	43	
Toromont	500	260	260	260	
Tor Dm Bk	15660	$17⅜	17¼	17½	+ ⅛
Torstar B	2660	$13¾	13⅜	13¾	+ ⅛
Total Pet	2315	$10¾	10¾	10¾	
Traders A	2380	$18	17⅞	18	+ ⅛
Trade 7½ p	100	$46½	46½	46½	+1¼
Trader 69 W	100	$6	6	6	
Tr Can Res	52970	235	225	233	- 1
TCan r	100300	7	6	6	- ½
Trns Mt A	2912	$9⅞	9¾	9⅞	
Transair	900	160	158	158	- 2
TrCan PL	17815	$15	14⅞	14⅞	
TrCan A pr	38	$79	79	79	
TrCan 6 pr	240	$48½	48½	48½	
Trimac A

DIVIDENDS

Alberta Natural Gas Co., 43 cents, March 31, record March 13.
Amerada Hess Corp., 20 cents, March 31, record March 14.
Canadian Imperial Bank of Commerce, 36 cents, April 28, March 28.
Canadian Pacific Investment Ltd., 4¾ per cent pfd. 47.5 cents, semi-annual, May 1, record April 6.
Crush International Ltd., nine cents, April 14, record March 31.
Drummond McCall and Co. Ltd., class A 25 cents; class 25 cents; both payable March 28, record March 14.
Federal Pioneer Ltd., class A 22 cents, May 1, record March 31; 1st pfd. series A 68.75 cents, April 14, record March 31.
Lawson and Jones Ltd., class A 60 cents; class C 60 cents; both payable April 3, record March 13.
Maritime Electric Co. Ltd., class A 17 cents; class B 17 cents; both payable April 3, record March 16.

VICTORIA GLASS
NEW STORE FRONTS
388-4811 3-3

OWNER MANAGER REQUIRED

Established Real Estate firm requires an aggressive person with good knowledge in Real Estate and Insurance business, to manage both areas from the position of an owner. The present owner will offer up to 50% of the present business as an incentive to the right person.

APPLY, GIVING COMPLETE RESUME TO VICTORIA PRESS BOX 323
3-3

LEGAL COUNSEL

Cominco Ltd., a major Canadian-owned and Vancouver-based mining, metallurgical, plant food and chemicals company, offers a challenging opportunity in commercial and natural resources law. The position is offered to an ambitious early-career lawyer of demonstrated competence who fits the following description:

- well-developed skills in a broad range of practice, with emphasis on legal draftsmanship, legal research and advocacy and interest in preventive law;
- a team player with good presence, able to develop constructive and creative answers to legal problems;
- a good communicator capable of dealing with all levels of management in a broad range of corporate affairs including contracts, project negotiation, regulatory compliance and marketing;
- member of a provincial bar with a minimum of three years' law experience in practice with direct client responsibility.

The position is located at Vancouver.

Cominco offers a salary and benefit program commensurate with experience and training.

Resumes, which should include professional reference, should be directed to:

Cominco
General Counsel
Cominco Ltd.
200 Granville Street
Vancouver, B.C. V6C 2R2

Regional Economic Expansion / Expansion Économique Régionale

REGIONAL ECONOMIC EXPANSION
PFRA
Policy, Program and Development Division
DEVELOPMENT ANALYST
REGINA, SASKATCHEWAN

Salary: $20,815 — $29,488.

Duties: The successful candidate will be responsible for the research, analysis, development and conduct of studies which influence policies and economic programs designed to optimize land and water resources conservation, utilization, and infrastructure development, in the three Prairie Provinces.

Qualifications:

- University graduation in Economics or Agricultural Economics, preferably at the Masters level.
- Evidence, through work history, of good results in applying relevant theory and knowledge under general supervision.
- Detailed current knowledge of the following is also required:
  (1) the economic structure of the Prairie Provinces
  (2) the technology and development in the conservation and efficient use of land and water resources.

Other Information:

- Fringe Benefits are those available to all employees in the Federal Public Service.
- Please quote Competition #78-WREE-OP-39.

Closing Date: March 10, 1978.

Send application (PSC 368-4110) available at Canada Manpower, Post Office, and other Federal Government offices to:

Staffing Advisor
Department of Regional Economic Expansion, PFRA
1901 Victoria Avenue
Regina, Saskatchewan, S4P 0R5
(306) 569-6455

TORONTO MOST ACTIVE

THURSDAY

ACTIVE STOCKS

Stock	Sales	High	Low	Close	Ch'ge
Abitibi Pg	101850	$11½	11⅛	11½	+ ¼
Bank Mtl	67907	$18⅝	18⅛	18½	
Norcen En	59473	$15⅝	15	15⅛	− ⅛
Reichhold	45319	$10	8⅞	9¾	+ ¾
TrCan PL	32258	$15	14¾	14⅞	− ⅛
Mines and Oils					
Eoo Mns	37600	240	233	234	+3
Lacana M	29780	390	375	385	+10
Dynamar	20900	170	163	165	+5
Denison	19560	$60½	59¼	59¼	− 1¼
Woodsrf	16000	55	52	55	+2
Tr-Can Rs	139160	239	216	234	+4
Amer Eagl	53950	320	290	305	+10
Siebens Oil	35250	$29¾	28⅛	29⅜	+ ⅜
Albany Oil	29700	60	56	60	+5
Oakwood P	27329	490	460	485	+20

Foreign Exchange

MONTREAL (CP) — Friday's foreign exchange nominal selling rates at 11 a.m. EST supplied by the Bank of Montreal: These rates are called nominal because they fluctuate during the day and vary at each bank. Australia dollar 1.2760; Austria schilling .0770; Bahamas dollar 1.1160; Barbados Eastern Caribbean dollar .5630; Belgium convertible franc .03560; Bermuda dollar 1.1160; Brazil cruzeiro .0725; Bulgaria lev 1.2398; China renminbi .6860; Colombia peso - no quote; Czechoslovakia crown .2160; Denmark krone .1995; Franc franc .2375; Germany mark .5550; Greece drachma .0320; Hong Kong dollar .2430; Hungary forint .0564; India rupee .1415; Italy lira .001300; Jamaica dollar .8500; Japan yen .004705; Mexico peso .0510; Netherlands guilder .5210; New Zealand dollar 1.1510; Norway krone .2090; Poland zloty .0632; Portugal escudo .0290; Romania leu .2226; South Africa rand 1.2885; Spain peseta .01395; Sweden krona .2425; Switzerland franc .6150; United Kingdom pound 2.1725; United States dollar 1.1210; U.S.S.R. ruble 1.5934; Venezuela bolivar free .2604.

Quotations in Canadian funds.

Gold

LONDON (AP) — Closing gold prices Thursday in U.S. dollars an ounce: London 184.25; Paris 193.83; Frankfurt 183.37; Zurich 184.375; Hong Kong 179.81.

Silver

THURSDAY

Closing basic price of 1,000-ounce certificates in the Victoria area, according to the Scotiabank, $4.98 U.S. bid per troy ounce and $5.01 asked. Previous day $4.93 and $4.96.

Treasury Bills

OTTAWA (CP) — New 91-day treasury bills issued Thursday: $495 million at an average price of 98.213 and an average yield of 7.30 per cent. Last week: $495 million at average price of 98.213 and average yield of 7.30 per cent. 182-day: $130 million at an average price of 96.357 and average yield of 7.58 per cent. Last week: $130 million at average price of 96.359 and average yield of 7.58 per cent.

ALBERTA

THURSDAY

Stock	Sales	High	Low	Close	Ch'ge
Abacus	2850	$6½	6¼	6¼	− ½
Acroil	2439	145	140	140	− 16
Bashaw	6000	7½	6½	6½	− 1
Bearcat	100	350	350	350	
Cal West	1500	90	90	90	
Can Obas	2200	155	155	155	− 5
Charleston	2000	60	60	60	+5
Cinnabar	2000	83	80	83	+8
Clearport	1000	85	85	85	− 10
Concept	1200	400	395	400	+5
Conventur	25500	$7¾	6⅞	7¾	+ ⅞
Czar	2150	$14½	14⅜	14½	+ ⅛
Ego	200	235	235	235	
Flin Flon	7000	48	47	48	− 1
Helgena	500	75	75	75	− 5
Howe Snd	4000	40	40	40	− 5
Mid East	5000	12	10½	10½	− 4½
Mongowin	3000	129	122	122	− 5
N FortyFor	1750	$6¾	6½	6⅝	− ⅛
North Cont	20000	3	3	3	
Northld Bnk	100	$11½	11½	11½	+ ¼
Northrim	270	230	215	215	− 15
Radial	300	35	35	35	− 3
Ranchmins	400	235	235	235	− 5
Rio Alto	700	140	130	140	− 5
Savanna	1510	130	130	130	+5
Seagull	1591	171	170	171	+4
Sparrow	1500	66	63	63	− 7
Univ Expl	3000	195	175	195	+20
Univ Uran	1200	187	187	187	+17
Westn Warr	2000	50	50	50	

Bonds

TORONTO (CP) — Prices were fractionally higher in active trading on the Canadian bond market Thursday. The short end of the market was down five cents. Mid-, long-term, and provincial issues fell one-quarter of a point. Corporate issues issues dropped one-eighth. Day-to-day money was available at 7¼ per cent. Three-month treasury bills were traded at an average of 7.30 per cent, unchanged from last week, and six-month bills at 7.58 per cent, down from 7.60 per cent.

now open

A fully equipped, do-it-yourself picture framing workshop and studio

Completely equipped to do all kinds of framing: prints, maps, paintings, good selection of moldings, mats, frames. With our unique oval cutter we can give you instant delivery of ovals or circles of small or large size.

PANDORA GALLERIES

WE KNOW HOW — AND WE'LL SHOW YOU!

Bring in what you'd like framed, and we'll help you to do it right here in our shop. It's friendly, fun, and much less expensive than having them done by someone else. Makes a truly personal gift for birthdays, weddings, and graduation when you've "done it yourself." Free parking in the city parkade while in workshop. We pay for your parking while you enjoy that wonderful feeling of accomplishment when you have framed your own paintings or one of Grandfather's earliest likenesses!!

Hours: 9:00-5:00 Mon.-Sat., Tues. and Thurs. till 9:00 p.m. (For the night Owls)

PANDORA GALLERIES

739 PANDORA 383-1543

MUTUAL FUNDS

THURSDAY

AGF Group		Amer Growth	4.58
Cdn Gs Eqy	17.09	Cdn Sec Gth	5.38
Cdn Trusteed	4.62	Corp Invest	5.62
Corp Inv Stk	5.38	Gwth Equity	7.95
Japan	11.22	nMoney Mkt	10.00
Special	4.03	**All Canadian Grp**	
Compound	6.09	Dividend	6.54
Northrn Eqy	4.02	Revenue Gth	3.81
4000	4.10	**Bolton Tremblay**	
nvIncome	10.04	nvEquity	5.34
nInternatnl	6.47	**Calvin Bullock Gr**	
Acrofund	1.34	Banner Fund	4.92
CIF	4.19	**Cambridge Group**	
Intl Energy	2.70	Intl Growth	4.52
Intl Income	3.47	Nat Res Gth	4.13
Univest	5.33	Growth	6.69
Ciag Inv Group		vnCo-opera	9.62
vnLdmk GF	10.08	**Confed Group**	
Dolphin Eqty	4.52	vDolphin Inc	5.15
Cundill Value	4.58	**Eaton-Bay Group**	
Commwth	16.25	Growth	9.69
Income	4.60	Internatnl	9.58
Leverage	4.76	Venture	4.53
Viking	4.85	**Guaranty Trust Gr**	
vnInv Equity	7.00	vnInv Income	4.32
vnMortgage	10.17	**Guardian Group**	
Enterprise	.90	GIS Comp	10.94
GIS Income	3.07	North Amer	4.09
Mutual Acu	5.51	Mutual Inc	4.64
Sec Income	9.48	World Equity	5.66
Investors Group		vGrowth	9.91
vInternatnl	5.74	vJapan	10.63
vMortgage	5.00	vMutual	5.01
vRetiremnt	5.34	vProvidt Mu	6.40
vProvidt Stk	4.74	**Planned Invest Gr**	
Canada Cum	6.36	vPf Resourc	4.42
vTaurus	6.17	**Pret et Revenu Gr**	
American	9.14	Canadien	6.18
Fonds H	5.03	Retraite	6.73
Prudential Gr		Growth	5.34
Income	5.29	**Savings Invest Gr**	
American	9.14	Canadian	6.18
H Fund	5.03	Reitremnt	6.73
Scotiafund Gr		Scotiafund	.85
Scotiafd Mtg	1.02	**United Bond Shr**	
vRoyFund	5.94	vRoyFnd Inc	5.11
Universal Group		Equity	9.34
Income	5.15	Resource	4.93
Mutual Members		Assoc Inv	5.60
yBeaubran	3.75	**Canagex Gr**	
yBond	9.57	Fund	9.48
Internatnl	7.13	yMortgage	10.26
Capital Grth	10.53	xChase	5.83
ynComCp Mg	10.15	**Desjardins Gr**	
Canadian	7.22	yHypotheq	4.43
yInternatnl	7.60	yObligatns	5.24
Quebec	3.70	PEP	2.63
nySpec	5.68	**Dixon Krog Gr**	
Dixon Krog	6.33	Heritage	2.00
Vanguard	6.83	**Dreyfus Group**	
Inc	10.51	Internatnl	13.14
yDomin Comp	7.09	nExecutv Cap	6.15
nExecutv Int	1.58	xFld Trend	19.03
nFst Cn Mtg	10.39	Fiscon Fund	5.42
nHarvard	6.61	**Industrial Gr**	
Indust Amer	2.40	Indust Div	5.14
Indust Eq	6.99	Indust Gth	4.97
Indust Incm	10.61	Indust Pens	25.58
Keystone Gr		Cus K-2	4.76
Cus S-1	15.65	Cus S-4	3.83
Polaris	3.11	xLex Rsrch	13.35
xManhatn	2.28	yMaritime Eq	2.42
Marlborough	5.72	Natrusco	12.40
NW Group		Canadian	4.43
Equity	7.39	xOne Wm St	12.35
xOppenhmr	5.29	**Pemberton Gr**	
nPacific Div	5.35	nPacific Inc	2.77
nPacific Res	3.07	nPacific Ref	4.78
nPacific US	4.56	**PHN Group**	
vBond	10.78	yCanadian	8.00
Fund	16.25	vPooled	27.68
nyRRSP	12.25	**PMF Managmnt**	
nPension Mu	6.28	nXanadu Fd	3.85
Principal Gr		Collective	6.50
Growth	4.67	Venture	3.85
nPutnam	9.69	**Sterling Group**	
Equity	5.55	yMortgage	5.15
xTech	5.66	Temple Gth	14.99
Trans Canada Gr		A	4.85
C	9.96	Special	3.94
United Group		yAccumula	3.52
yAccumula	3.91	yAmerican	1.52
yCont Mortg	6.19	yHorizon	2.42
ySecurity	4.70	yVenture	2.73
yVenture Ret	2.88	Western Grth	4.85

OPTIONS

Closing prices of all traded options. Sales unit is 100 shares. (Trans-Canada options combine Montreal and Toronto exchange option trading):

Thursday, March 2.

Options		Vol	Open Int	Last	Stock Close
Abitibi	May $10	33	262	155	$11⅜
Alcan	Aug $25	4	101	$2¼	$25¾
Alcan	Aug $22½	4	13	$4⅜	$25¾
Alcan	Aug $27½	11	135	115	$25¾
Alcan	Nov $25	2	8	$2½	$25¾
Alcan	Nov $27½	5	12	125	$25¾
Asama	Apr $12½	8	334	20	$10¾
Bell Can	May $50	10	48	$47⅜	$54⅞
Bell Can	May $55	7	124	65	$54⅞
Bell Can	Aug $55	10	89	100	$54⅞
Brscn A	Nov $15	5	144	135	$15⅜
Bk Mtl	May $17½	4	784	140	$18½
Bk Mtl	Aug $17½	1	489	155	$18½
Bk Mtl	Nov $17½	10	60	$2	$18½
Dom MAp	r $70	4	24	56½	$76¼
Dom MAp	r $75	3	47	$3¾	$76¼
Dom MAp	r $80	7	48	175	$76¼
D Pete	Apr $60	17	222	140	$56⅞
D Pete	Jul $55	2	134	$6	$56⅞
D Pete	Oct $55	2	51	$8	$56⅞
D Pete	Oct $60	1	87	$5	$56⅞
Gulf C	May $30	14	71	25	$26¼
Gulf C	Nov $27½	5	6	$2⅛	$26¼
Ho OA	Apr $35	3	3	$3¼	$37¾
Ho OA	Apr $40	1	43	75	$37¼
Ho OA	Jul $40	10	54	160	$37¾
Husky	Apr $25	20	297	$2½	$28⅛
Husky	Apr $22½	2	41	$5¼	$28⅛
Husky	Apr $27½	33	381	80	$28⅛
Husky	Jul $25	2	151	$3⅛	$28⅛
Husky	Oct $25	2	75	$3½	$28⅛
IOil	AMay $20	7	727	65	$18¾
IOil	AAug $17½	6	32	$2¼	$18¾
MB Ltd	Aug $15	1	45	175	$16
MB Ltd	Aug $20	6	90	20	$16
MB Ltd	Nov $15	7	9	$2⅛	$16
Moore	Aug $30	4	34	$4	$33⅜
Moore	Aug $32½	1	30	190	$33⅜
Mas F	May $10	11	141	100	$10⅜
Mas F	May $17½	1	248	10	$10⅜
Mas F	Aug $15	20	89	20	$10⅜
Mas F	Nov $12½	4	4	65	$10⅜
INCO	AMay $15	6	82	100	$15⅞
INCO	AAug $15	7	84	130	$15⅞
INCO	AAug $20	13	183	25	$15⅞
INCO	ANov $15	2	18	175	$15⅞
NorcnMay	$15	1601	945	120	$15¼
NorcnMay	$20	551	851	25	$15¼
NorcnMay	$12½	25	173	$3¼	$15¼
NorcnMay	$17½	672	558	50	$15¼
NorcnAug	$15	481	019	170	$15¼
NorcnAug	$20	491	573	45	$15¼
NorcnAug	$17½	962	293	90	$15¼
NorcnNov	$15	67	155	$2¼	$15¼
NorcnNov	$17½	23	166	120	$15¼
Noran A	May $20	4	55	$3	$22¼
Noran A	Aug $25	1	21	95	$22¼
Nor Tel	Jul $27½	7	21	90	$26½
Pac P	May $40	9	362	80	$38½
Pac P	May $45	5	70	25	$38½
Pac P	Aug $35	1	76	$4⅝	$38½
Pac P	Aug $40	7	184	190	$38½
Pac P	Aug $45	1	49	40	$38½
Pac P	Aug $32½	2	10	$6⅜	$38½
Pac P	Nov $35	2	18	$4⅝	$38½
Pac P	Nov $40	1	1	$2¼	$38½
Roy Bk	Jul $25	5	32	$3⅛	$27⅞
Roy Bk	Jul $27½	12	37	100	$27⅞
Roy Bk	Oct $27½	13	24	165	$27⅞
Shell C	May $15	20	181	80	$15
Shell C	Nov $15	2	10	150	$15
Stico	AMay $27½	10	53	10	$23
Stico	AAug $25	2	179	55	$23
Stico	AAug $22½	5	26	160	$23
TrC PL	Aug $15	5	30	80	$14⅞
SegrmApr	$25	2	117	40	$23⅝
SegrmJul	$25	10	114	45	$23⅝
SegrmOct	$25	25	40	95	$23⅜
Total volume		1079.			

Sun Life Lone Loser

MONTREAL (CP) — Sun Life Assurance Co. of Canada, appears to be alone in losing business because its head office is in Quebec.

That was the reason it gave when announcing its intention earlier this year to move the head office to Toronto.

But executives of eight other companies based in Quebec said in a recent survey their companies sold more insurance last year than in 1976.

Sun Life president Thomas Galt told the company's annual meeting Feb. 14 that sales of individual life insurance, distinct from group policies, declined slightly in 1977.

He said the drop was "the result of a two per cent decrease in Canada" which he attributed to the Quebec government's goal of independence.

"This has led some policyholders and prospective policyholders refusing to buy from any company with its head office in Quebec," he said.

Sun Life's reported decline in sales of individual insurance ran counter to the national trend, according to figures released by the Canadian Life Insurance Association which says the face value of such policies written in Canada last year increased nine per cent to $23.8 billion.

That total represents 46 companies, 80 per cent of the Canadian total.

Ian Mair, president of Prudential Assurance Co. Ltd. of Montreal, said his company's sales of individual policies last year grew 5.2 per cent nationally. However, growth outside Quebec was faster at 8.7 per cent.

Clement Gauthier, president of La Sauvegarde Compagnie d'Assurance sur la Vie, of Montreal, called Galt's remarks "a surprising statement . . . It surprises me that a company of Sun Life's stature would suffer because its head office is in Montreal."

Oscar Mercure, president of another Quebec-based firm, L'Assurance-Vie Desjardins, said that "the claim of Mr. Galt, as it appeared in the papers, doesn't seem fair."

Jean-Marie Poitras, president of La Laurentienne Compagnie Mutuelle d'Assurance, said Sun Life "has been in Montreal and has developed around the world.

"I don't see why people anywhere — in Britain, the U.S., or the rest of the country — wouldn't continue to support it," Poitras said. "It has a federal charter and its liabilities are payable in Canadian dollars."

Officials of other large insurance firms voiced similar reactions.

NEW YORK

THURSDAY

Alcan	23⅛	Houston	29⅛
Alcoa	39	Inland St	34½
Aid Chem	35⅞	IBM	249
Al-Chlm	24⅜	Int Harv	27⅞
Am Air	9⅝	INCO	13¾
Am Brnd	44⅞	Int Paper	35⅝
Am Bcast	37⅝	ITT	27⅛
Am Can	35⅜	Johns-Man	30
Am El P	22¾	Kaiser Al	28⅝
Am Motor	4⅜	Kennecott	22¾
Am Tel T	59⅞	Kraftco	43⅛
Ampex	12	LTV	5¾
Asarco	15⅞	Litton	15
Ashland	27⅞	Lockheed	14⅛
Atl Rich	43½	McD Doug	23⅞
Avco	18⅝	McLean	19⅜
Avon	44¾	Merck	52
Bell How	18¾	Mer Lyn	14¼
Bendix	35¼	Minn MM	44⅞
Beth St	20⅞	Mo Pac	41
Boeing	32⅝	Mobil	59¼
Boise Cas	23	Monsanto	44½
Borden	29⅛	Motorola	35½
Borg-W	26⅛	NCR Corp	40⅜
Bri My	29	Nafomas	35⅞
Brunswk	14⅛	Newmont	16
Burl Ind	19¾	Nort Sim	17½
Burl Nor	36¾	Owen Ill	21
Burroughs	59⅝	Pac Gas	24⅛
Caterpill	49½	Pan Am	4⅞
Col Bcast	44	Pan El P	40⅛
Celanese	36⅜	Pepp G	32⅞
Chase M	28½	Pepsico	25
Chessie	32⅝	Phil El	18½
Chrysler	11⅛	Phil Morr	56⅛
Cleve El	20⅝	Phil Pete	28⅛
Coca-Cola	36½	Pit Bowes	18⅞
Col-Palm	19¾	Polaroid	24½
Comsat	34⅜	Proc Gam	76⅞
Con Frt	22½	Pub Sv EG	21⅞
Con Nat G	37⅜	Repub St	22¾
Cont-Data	24	Revlon	39¼
Con Ed	22¾	Schlumberg	65⅛
Cont Oil	26¾	Scott Pap	12⅝
Crown Ck	24⅛	Sea Cstle	31
Crown Zell	29⅜	Sears	24⅜
Delta Air	37⅛	Seatrain	11⅛
Disney W	32⅞	Shell	30¼
Digital E	40⅛	Singer	18⅜
Dow Chem	22½	Sony	7½
du Pont	99	So Cal E	25½
East Air	7	South Pac	32
East Kod	42	Sperry	32⅞
El Paso	15	Stand Cal	37⅞
Exxon	44¼	Sun Oil	36
Fair Cam	25	Teledyne	75½
Firestone	13¾	Telex	3¼
Ford	42¾	Texaco	25¼
Gam Sko	28	Tex Gulf	15¼
Gen Dyn	40⅝	TWA	12⅞
Gen El	44⅝	Un Carb	38⅜
Gen Food	26¾	Un Pac	42½
Gen Mot	58⅜	Un Brd	7
G Tel El	28½	Un Oil	49
Gen Tire	24½	UAL Inc	20⅜
Ga Pac	24⅛	U.S. Steel	26¼
Gillette	25⅞	West Air	7½
Goodyear	15⅞	Westghse	17½
Greyhound	12⅞	Weyerhsr	21⅞
Gulf Oil	24⅜	Wometco	13⅝
Hilton	26⅞	Woolworth	17¾
Homestake	31¾	Xerox	42
Honeywell	44⅜	Zenith	12⅜

BOX SCORE

	Thurs.	Wed.
Issues traded	1848	1849
Advances	742	658
Declines	573	669
Unchanged	533	513

DIVIDEND NOTICE

The Board of Directors of Crown Zellerbach Canada Limited has declared dividends of 30¢ per share, payable 14 March 1978 to the members of the Company holding Class "A" shares of record at the close of business on 1 March 1978 and to the members of the Company holding ordinary shares of record at the close of business on 13 March 1978.

G. M. Clark, Secretary.
CrownZellerbach

Robert J. Hartnell

wishes to announce the opening of his practice as

B.C. LAND SURVEYOR
1507 Westall Avenue
Victoria, B.C. V8T 2G6
(604) 595-2841

Accountant

Required immediately for the Accounting Department at our Englewood Logging Division. Job duties include camp accounting, administrative functions, supervision and preparation of payroll and employee records.

Preference will be given to those applicants who are enrolled in a recognized accounting course and have office experience in the logging industry.

A full range of salary benefits available. Salary scale will be discussed at the time of interview.

Reply stating experience and education to the Divisional Chief Accountant at the address shown below.

CANFOR
Canadian Forest Products Ltd.
Englewood Logging Division
Wess. B.C.,
V0N 3P0

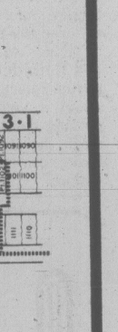

PIZZA PIEMAN announces

David Moss Newly appointed manager for our full facility Pizza Pieman Restaurant in Nanaimo. David has worked in various Pizza Pieman Restaurants located throughout Victoria. Most recently he was employed in the Fast Food Business at McDonald's and the Four Seasons Hotel.

THE CORPORATION OF THE CITY OF VICTORIA

NOTICE OF HEARING

NOTICE IS HEREBY GIVEN THAT all persons deeming their interest in the property affected by the following matters will be afforded an opportunity to be heard before the City Council at a Public Hearing to be held in the Council Chamber, City Hall, on THURSDAY, MARCH 9, 1978, at 7:30 p.m.

Re: "Rezoning By-law (No. 1), 1977"

This by-law provides for the rezoning of certain lands on Fort Street from the "C-2 Zone, Commercial District" to the "CA-3 Zone, Central Area General Commercial District," namely:

Lot 1, Plan 27545 (1007 Fort Street)
Lot 1, Plan 15598 (1057-1065 Fort Street)
Lot 1, Plan 27779, except the westerly 30 ft. thereof (850 Fort Street)
The South Part of Lot 1015, Victoria City (1006 Fort Street)
Lot B and that Part of Lot A, lying due east of Lot B, Plan 26933 (1102 and 1112 Fort Street)
Lot 781, Victoria City (990 Fort Street)
Lot A, Plan 16515 (1086 Fort Street)

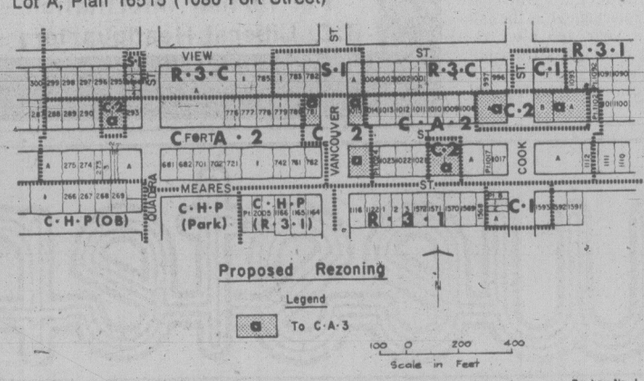

Re: "Development Permit By-law, 1978"

The purpose of this draft by-law is:

FIRST: to amend the "Zoning By-law, 1956" by providing for the issue of development permits pursuant to Section 702AA of the "Municipal Act," which will regulate various aspects of developments, including dimensions and siting of buildings and parking facilities, landscaping, playgrounds, signs and the EXTERIOR FINISHING of buildings, and,

SECONDLY: to designate the area, depicted in the map below, as a DEVELOPMENT PERMIT AREA in which NO DEVELOPMENT WILL BE PERMITTED other than the development of not more than three self-contained dwelling units, unless the owner of the land first obtains from the City Council a development permit, which may impose all or any of the restrictions and conditions mentioned in the said Section 702AA of the "Municipal Act."

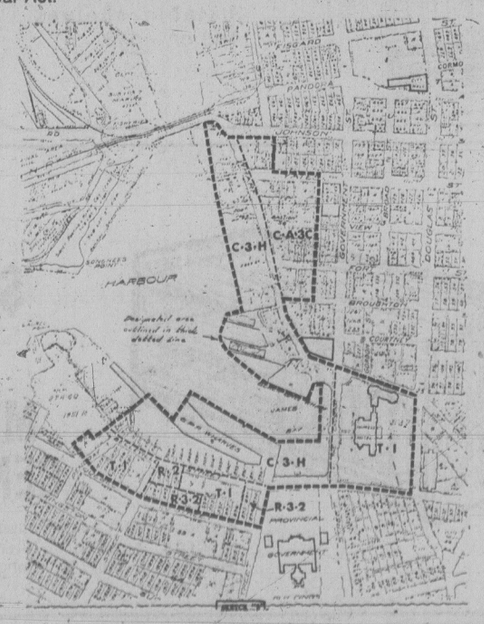

Copies of the draft by-laws may be inspected in the Douglas Street foyer, City Hall, between the hours of 8:30 a.m. and 4:30 p.m. any day the City Hall is open for business, prior to the hearing.

Colin F. G. Crisp,
Assistant Municipal Manager.

City Hall,
Victoria.

Table Knife Slices Oakalla Jail Bars

VANCOUVER (CP) — The iron bars on some of the jail windows at the Lower Mainland Regional Correctional Centre (Oakalla) are so soft they can be cut with a table knife, a corrections branch inspector said Thursday at a public inquiry into conditions for women in British Columbia jails.

In addition, a hacksaw blade used in a recent escape attempt still is hidden in the Oakalla women's jail, said Inspector Alan Nichols.

Nichols also said that at Oakalla:

—jail staff have quit reporting assaults by prisoners because reports about them are treated in a nonchalant way;

—a woman guard at the jail was required to take her supervisors to dinner to show her gratitude for a promotion;

—as far as he knows, there was no inspection of the jail by Burnaby fire marshals from 1974 until late last year;

—the former director and deputy director were told a year ago about allegations of sexual misconduct between guards and prisoners at the jail;

—a male guard and female prisoner were transferred at the same time to the same minimum-security community corrections centre after it was alleged they were too friendly.

Nichols said he recommended new window bars in the jail after an inspection in 1974.

The bars were replaced on the second floor of the jail but no changes have been made on cell windows in living quarters on the ground floor, he said, so prisoners "bang an ordinary table knife on something hard a few times to make a serated edge" and use it to cut the bars.

"One bar is enough," he said. "Most of the girls are quite slim."

Nichols said management lost control of the women's jail during the three-year tenure of director Robert Burns and his deputy Stan Hofseth who were replaced last December when the attorney-general's department ordered the public inquiry.

Nichols said he told Burns and Hofseth of allegations of sexual misconduct at the jail about a year ago after receiving complaints from jail staff, the clery and the B.C. Government Employees' Union.

Hofseth earlier told the inquiry he was unaware of the allegations

Nichols said he'd seen copies of memos dating back to 1976 when jail staff said they had made similar allegations to Burns and Hofseth.

Nichols said part of an RCMP investigation last November into the allegations was scrutiny of three years of passes covering temporary release for women prisoners and it was found that a few prisoners were repeatedly under escort by the same male guards.

Nichols also said he's made to feel like "a hatchet man, Gestapo agent and fink" in his work as a corrections branch investigator.

Nichols said one hurdle in his attempts to conduct an investigation at Oakalla was thrown up by Ted Harrison, Vancouver region corrections director.

He said the inspection and standards section would function move effectively if it were separate from the corrections branch and reported directly to the attorney general instead of corrections director John Ekstedt.

WORLD CONFLAB FOR UVic

Scientists from around the world will attend an international conference on education, linguistics and psychology at the University of Victoria — the first of its kind held at a Canadian university.

They will work on the topic, Linguistic Awareness in Learning to Read, during a conference in the last week of June.

The conference is sponsored by the International Reading Association, which will cover most of the costs, estimated at between $20,000 and $30,000.

Gov't to Monitor Wolf Poisoning

SMITHERS (CP) — The fish and wildlife branch will spend $18,500 this year to determine whether controlling wolf populations causes caribou herds to increase, a branch spokesman said Wednesday.

Mike Chambers, regional information officer, said the branch will poison wolves in the Level Mountain area and compare caribou calving rates with a control group in the Kawdy Plateau area where wolves will be left alone. Both study areas are 150 kilometres northwest of Telegraph Creek.

Chambers said the study will help determine whether or not wolves cause a decline in big game populations and help the branch set more realistic bag limits in the area.

He said strychnine baits buried in the Level Mountain area will be recovered before the snow melts. Chambers said there is no proof that wolves kill caribou calves.

He said the study, part of a $40,000 predator control budget for northern B.C., will begin with a careful count of caribou populations.

VANCOUVER: 1.3M BY 1991?

VANCOUVER (CP) — Greater Vancouver's population could reach 1.3 million persons by 1991, about 200,000 more than in 1976, says a Greater Vancouver Regional District (GVRD) study.

The 1976 population for Greater Vancouver was 1,085,282.

Planning director Gerard Farry said the study is preliminary and the 1991 population forecasts should be used with caution.

OAK BAY GORDON HEAD RESIDENTS

THE GIBSON TEAM

GRAHAM ROSS-SMITH AND GORDON GIBSON

Speak Out — **Friday Night**

CHANNEL 10 **7:30-8:30** **March 3, 1978**

Graham Ross-Smith is the **only Candidate** *in the Oak Bay by-election who can help build a strong* **3rd Party Opposition** *with Gordon Gibson and* **make your vote count** *for better Government in B.C.*

For further information — contact Graham Ross-Smith at B.C. Liberal Headquarters — 2249 Oak Bay Avenue — 595-6033

ROYAL OAK GARDEN CENTRE AND FLORIST

"for every bloomin' thing!"

OPEN 7 DAYS A WEEK
Mon. to Sat. 9-5:30
Sun. 10-5

FRUIT TREES
A full selection of apples, pears, cherries, peaches and miscellaneous types.

Feature Fruit Tree of the Week
"CHERRY STAR" 6.95 ea.
One of the newer large black cherries — excellent flavored fruit on a compact tree. 6' to 7' trees ....

Silver CLUMP BIRCH
heavy 3 stem
9 ft. 14.95
6 ft. 12.95

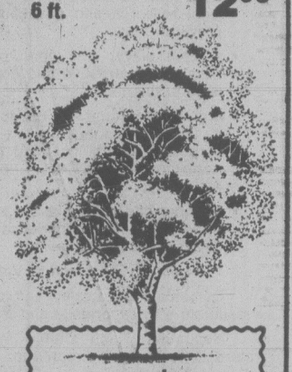

FLOWERING TREES

White Wonder Dogwood
Very profuse blooming at an early age. Excellent fall coloring. Large 6' to 7' trees 19.95

Flowering Cherries
KWANSAN — Large double pink flowers on an upright growing tree.
MOUNT FUJI — A wide spreading tree with glistening semi-double white flower.
SHIROFUGEN — Semi-double bright pink flower on a light-framed tree.
6'-7' trees 12.95

Filbert Nut Tree 6.95

Weeping Cherries
Double pink top grafted at 7 ft. 16.95

Weeping Crabapple
Heavy blooming rosey red flowers. Ultimate height 10 ft. with reddish colored fruit in fall. 11.95

Sunday Special!
only
PANSIES
White, blue and mahogany red, six plants per pack.
75¢

ONION SETS Yellow Dutch per lb. 1.25

4456 WEST SAANICH RD. in the Royal Oak Shopping Centre. 479-111
OPEN MON. to THURS. and SAT. 9-5:30, SUNDAY 10-5, FRIDAY 9-9
3-3

western teak

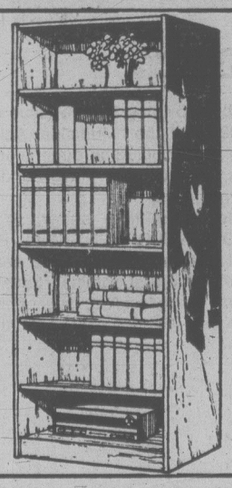

BOOKCASE $98

76" high, 35" wide, 11" deep, it's all teak with 5 adjustable shelves. And only $98.

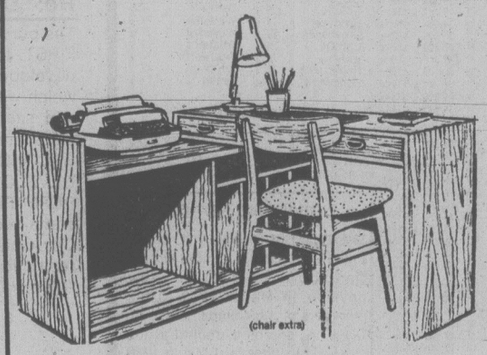

2 pce.
17" wide, ext. to 98"
If you want versatility, here it is. Arrange as shown for a desk group, or stretch it out for your stereo and records.

NOW $249

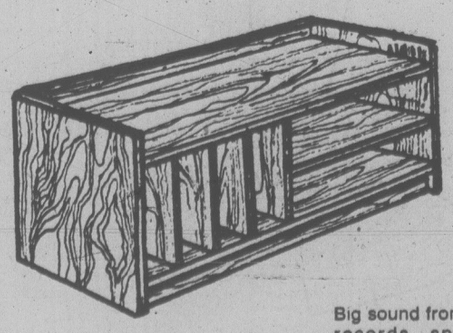

$98 MUSIC CENTRE

Big sound from a small space. Room for records, speakers, turn table or whatever. 6 only. 47" long, 25" high, 15¾" deep.

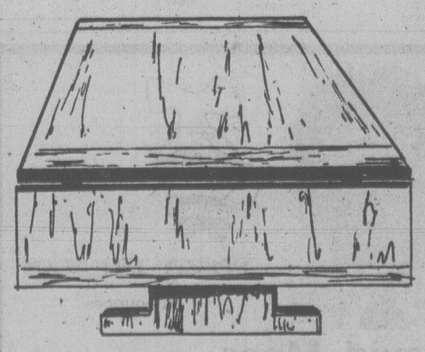

TEAK DINING TABLE

A handsome Teak Dining Table with removable drop leaves.
A real buy at
$198

2nd

Everything Reduced!

SATURDAY & SUNDAY, MARCH 4th & 5th

3-3

$500 GAS AD FINE

NEW WESTMINSTER (CP) — A Burnaby service station owner who duped drivers into believing they could buy gasoline for 69.9 cents a gallon was fined $500 in county court Thursday for misleading advertising.

William Cecil Ablitt was charged in September 1976 after an inspector for the Federal Consumer and Corporate Affairs Department was lured into his station by a sign with eight-foot numerals advertising gasoline at 69.9 cents a gallon.

However, the gas advertised was "marked" or purple gas which is taxed lower than car gas and intended only for farm machinery and boats.

The sign said "marked" and "reg gas" in 12 inch letters on either side of the numerals.

Ablitt was acquitted in Burnaby Provincial Court after he argued that anyone driving a car in B.C. would know what marked gasoline was and he would tell customers it was not for highway use. However, County Court Judge C.M. Hyde quashed the aquittal.

He said potential customers asked for the lower priced gas and this is proof of misleading advertising.

Union Quibbling Over Words — WCB

VANCOUVER (CP) — The Workers' Compensation Board said Wednesday that the Nanaimo local of the Pulp, Paper and Woodworkers of Canada, which claimed the board illegally altered four health and saftey regulations by failing to hold a mandatory public hearing, is quibbling over words.

The board has decided, however, to review its decision to raise the allowable level of mercaptan, a toxic gas emitted in MacMillan Bloedel's Harmac pulp operation at Nanaimo, board spokesman Grant McMillan said.

The union complained that changes to regulations governing board orders, responsibility for infractions and hazardous work conditions were made privately within the board.

McMillan admitted the changes were not indicated in draft proposals nor brought up at a public hearing in May, 1976, that proceeded a complete revamping of the regulations. New health and saftey regulations came into effect Jan. 1, 1978.

"It's a question of how much we can cover in public hearing sessions," McMillan said.

"The more time we spend answering charges and so-called illegalities, the less time there is for the work of the board."

Thrown into Court

MONTREAL (CP) — A woman from nearby LaSalle has launched a suit for $3,657 against Suntours Ltd. for damages suffered when she was thrown by a donkey in Spain last September.

See McCALLUM MOTORS LTD.
LEASING
ALL MAKES
SHORT OR LONG TERM
CHECK OUR COMPETITIVE RATES
3-3
CORNER YATES AT COOK
382-6122
D.L. D0850

DRINKING . . .
If you want to drink and can, that's your business. If you want to stop and can't, that's our business.
ALCOHOLICS ANONYMOUS
8-2020 Douglas St. 383-0415

End Threats Or Vote-Barrett

Canadian Press

Opposition Leader Dave Barrett says Premier Bill Bennett should either call a provincial election or stop making inflammatory statements.

Bennett had said Monday he might consider calling an election if the New Democratic Party continued its criticism of the Social Credit government. The premier called the NDP "the enemy within" for predicting the province will end the year with a deficit.

Barrett told a news conference that Bennett has created an air of economic uncertainty in the province by threatening an election, as he did last fall during an emergency session of the legislature.

The NDP leader said this uncertainty, in conjunction with the government's plan not to introduce a budget for the 1978-79 fiscal year until after the year has begun, has done more to hurt the economy than opposition criticism ever could.

He denied he predicted the province would have a deficit. Barrett said he was merely quoting from Statistics Canada figures when he said it appeared B.C. could end this fiscal year on March 31 with a deficit.

Barrett said he feels the government will end the year with a balanced budget, not due to its economic expertise but because it has drawn heavily from special funds set up by the former NDP government and the former Social Credit government of W. A. C. Bennett, who is the current premier's father.

Airport Losing

PRINCE GEORGE (CP) — The airport in this central British Columbia city is expected to lose $700,000 this fiscal year.

Airport manager John Williams said while airports in Montreal, Toronto and Vancouver are expected to show a profit because of the amount of traffic they handle, smaller airports do not have that opportunity.

MOWER BUSTED?

We fix
REELS & ROTARIES!
TORO Service
ISLAND MOWER CLINIC
2981 Tillicum
384-3911

TAKE OFF TO TORONTO. AND TAKE OFF $173.

CP AIR'S CHARTER CLASS CANADA FARES LET YOU TAKE OFF FOR A LOT LESS THAN REGULAR ECONOMY RETURN FARES.

TAKE A LOOK.

FROM VICTORIA:	REGULAR ECONOMY RETURN FARE:	TAKE OFF:	CHARTER CLASS CANADA RETURN FARE:
CALGARY	$136	-$ 37	$ 99
EDMONTON	$148	-$ 43	$105
WINNIPEG	$256	-$ 97	$159
TORONTO	$408	-$173	$235
OTTAWA	$428	-$183	$245
MONTREAL	$440	-$189	$251

Plus Canadian transportation tax to a maximum of $8 per person.

CP Air's Charter Class Canada fares are available for travel to just about any major Canadian city more than 400 miles away.

To take advantage of these low return fares simply plan to enjoy your stay anywhere from 7 to 30 days. Make your reservation at least 45 days in advance. Then make your payment in full within 7 days.

But hurry, Charter Class Canada seats are limited and are sold on a first-come basis. These special fares are offered in addition to regular economy and the number of seats varies from flight to flight. In fact, they're not available on all flights.

And if you'd like to save even more, find out about Canadian Routes.

They combine our low Charter Class Canada fares with a super selection of economy-size vacation packages that'll stretch your dollar from coast to coast.

For all the money-saving details, call your travel agent or CP Air at 382-6111.

Then catch our fare deal. And catch our spirit.

CP Air

ANNIVERSARY SALE

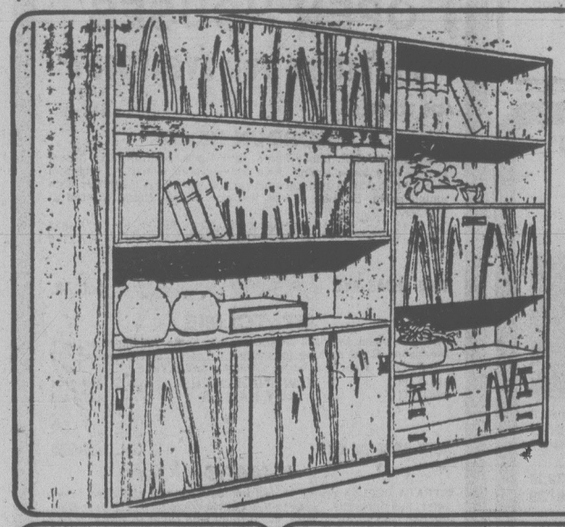

TEAK WALL UNIT

Includes bar sliding door cabinets at top and bottom. Storage drawers. Adjustable shelves. Hidden display lamp. Comes crated for easy transport. 78" Wide. 72" High. 14-½" Deep.

Now $689

ROOM DIVIDERS

Overstocked in Teak Room Dividers, so you save about 50%. Dividers are ideal for storage and display, 48" long, 17" deep, 32" high. Regularly $159. Come knocked down — easy to assemble.

$119

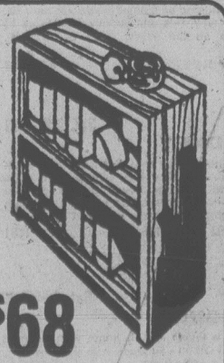

$68

10 Cases only, reg. $98. Save $30 on this go anywhere open bookcase, single shelf interior 35½" long, 11½" deep

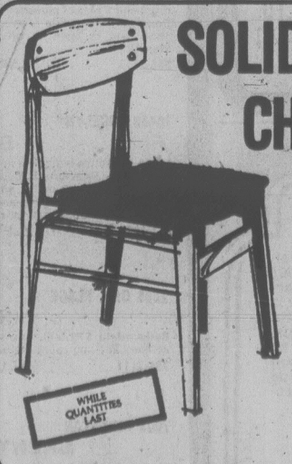

SOLID TEAK CHAIR

In your choice of fabric, an excellent buy for this quality—as is

reg. $79

NOW $59 ea.

WHILE QUANTITIES LAST

LAMP

ONLY $21

See the light. 53" high floor lamp with teak base. Modern fabric shade available in several colours.

While They Last

ANNIVERSARY SPECIALS

- **Swedish leather corner group** in a rich maroon shade, 2 only. Reg. $2900, **now 50% off**
- **Three-Section Wall Unit** with lots of space for TV, stereo, books, etc. comes knocked down to save you money. **2 only** **for $324 ea.**
- **Two styles of Sofa and Chair sets,** one in plain beige, the other in beige with brown racing stripe. They're both high back, and very comfortable. **45% off Sofa and Chair Combo**
- **Every Lamp in the store is 25% off.**
- **Single Wall Section,** teak with dark brown backing, super storage for any room. **5 only** **now $148**
- **Two only top quality Loveseats** in beige with rust stripe, very well made and very comfy, save $300. **Reg. $697 ea.** **now $397 ea.**
- **Three only Dining Tables,** teak with 2 drop leaves, attractive ceramic tile inset, save $200. **Reg. $598,** **now $398**
- **Practical Sofa Group,** consisting of two gold stripe loveseats and matching wood grain corner table. Save $541 **Reg. $989** **now, $448 ea.**
- **Light up your life with our T.V. lamps.** Great for anywhere you want a soft glow. **Reg. $19.00,** **now $10.00 ea.**
- **30% off every painting in the store.**

10 A.M. TO 5 P.M.

master charge CHARGEX VISA

Open a Western Teak charge acct.

MAKE US AN OFFER!

CKDA on location Sunday
FREE COFFEE AND CAKE SUNDAY

Open 7 Days a Week including Sunday 12-5
1950 Blanshard the big orange building across from the Arena

3-3

Largest B.C. Chrysler Dealer in Receivership

VANCOUVER (CP) — Lawson Oates on Broadway Ltd., the largest Chrysler dealership in British Columbia, has been placed in receivership at the request of the Canadian Imperial Bank of Commerce, the bank said Thursday.

The bank appointed receiver Don Henfrey to protect its position after Chrysler Credit Canada Ltd. siezed the dealership's new cars.

Chrysler Credit, owed about $4 million, made its move Feb. 15. Since then, however, it and Chrysler Canada Ltd. have been working on a deal whereby the car company would take over the dealership through a subsidiary company.

Henfrey said it is not unusual for Chrysler Canada to take over a dealership that gets into difficulty. The dealership's financial problems were blamed on a build-up of inventory during the current sluggish car market.

Henfrey said business is going on as usual and the finance company redelivered the 700-vehicle new car fleet this week.

The bank wouldn't indicate how much it is owed but it holds a $600,000 debenture filed with the registrar of companies last month.

Lawson Oates was incorporated in Ontario in 1962 and registered in B.C. in 1971. It sells both new and used Chrysler products, averaging sales of 3,500 units a year. It also leases cars.

U.K. TO CURB JAPAN CARS?

LONDON (AP) — The British government may limit auto imports from Japan "unless the Japanese car industry comes forward with a firm commitment to voluntary restraint," The Observer newspaper says.

Japanese passenger cars took 10.6 per cent of the British market last year and the Japanese Automobile Manufacturers Association refused earlier this month to agree to export ceilings requested by Britain's Society of Motor Manufacturers and Traders.

RURAL HOUSING SUBSIDIZED

The federal and provincial governments Thursday announced an agreement to provide a maximum of 387 housing units in rural and remote parts of B.C..

The two levels of government said that under the 1978 Rural and Remote Housing Program Designation Agreement, about 55 communites in B.C. with populations under 2,500 are in line to receive a total of $14 million.

OPEN HOUSE SAT. 1:00-4:30
2053 KENNEDY RD. (SOOKE)

Views! Quality construction! Brand new! 3 bedrooms! Harbour views! Not a subdivision home. Living room has feature fireplace. Dining area has sliding glass door to sundeck. 1½ baths. Basement awaits your development ideas: has fireplace and roughed-in plumbing. Thermopane windows throughout. 90x100 ft. lot with established fruit trees. A must see at $63,900.

DFH
SCOTT KENDREW
477-7284 (24 hrs.)
D. F. HANLEY & ASSOCIATES LTD.
3-3

1052 Rockland
corner of Cook St.
TRADE TRADE TRADE
Your home on one of these beautiful 2-Bedroom Condominium suites priced from $45,500
Featuring:
Fireplaces Covered Parking
Thermopane Windows
Open to view Tues. - Sat. 1:30-4:30
For special viewing appointments, please call Art Bedford at 592-2407
WHYTE & GOWER OAK BAY PROPERTIES
2227 Oak Bay Ave.
592-2407 2-27

CONDOMINIUMS
2 bedrooms
1½ baths
approx. 1100 sq. ft. inside
ROCKLAND LOCATION
ONLY 12 SUITES
with all the quality and taste this choice residential area demands.
from $45,500
WOODSTONE PLACE
1039 LINDEN
(Between Rockland and Fort)
OPEN
Daily 1-5
CLOSED MONDAYS
We Take Trades
Diamond Developments Ltd.
3-3

LUXURY CONDOMINIUM
1590 SQ. FT.—SEA & MOUNTAIN VIEWS
Dallas Rd. 3rd floor beauty. Super-sized kitchen with eating area and balcony. Separate dining room, 21-ft. living room with a wood burning fireplace, double-glazed windows and a balcony. Master bedroom with 2-pce. ensuite and a walk-in closet plus 2nd bedroom and 4-pce. bath. Storage and laundry in unit completes this very special home. Priced at $94,500 including 6 appliances and most drapes.
TO VIEW CALL JOHN COCKRILL, 385-4230 3-3x

---

the Permanent
OPEN HOUSES

SAT. 2-4
411-OBED
Lovely starter home with 2 nice-sized bedrooms, large kitchen, living room with fireplace and separate dining room. Easy-care lot with fruit trees, separate garage. ONLY $49,900.
HEATHER GAMMON
477-0141 Pager 707

SAT. 2-4
735 VIOLET
(HYACINTH PARK)
A beautiful little white stucco cottage, 2 bedrooms, electric heat and rock fireplace, clean, cozy and warm. Separate garage and excellent lot. $45,700.
477-0141 Bruce Bateman 384-2827

SUN. 2-4
3235 KEATS
(CLOSE TO SEARS)
Brand new split-level, three-bedroom with en suite in master. 1560 sq. ft. of comfortable living centrally located. $69,000.
477-0141 Bruce Bateman 384-2827

SAT. & SUN. 2-4
2856 CADBORO BAY
4 various bedrooms, dining room and dinette. Part basement with youths' rec. room. This is for growing family who needs a big yard, close to all school levels and Willows Beach. MLS. $69,900.
477-0141 John Russell 592-3248

SAT. & SUN. 2-5
2544 ROSEBERRY
Home has 2 bathrooms, 2 bedrooms, main (could be dining room) and a bedroom and rec. room in basement. New sundeck with workshop. Fertile 50x129 lot. Truly an excellent and immaculate home.
477-0141 John Russell 592-3248

SAT. 1:30-4
10148 RESTHAVEN DRIVE
(SIDNEY)
Cozy 1-bedroom cottage, fenced yard, ideal starter or Senior Citizens. On bus line, low taxes. $35,900. MLS.
592-1130 Eleanor Bray 477-0141

SUN. 1-4:30
3250 RIPON RD.
Beautifully kept home on quiet street. Large living room and dining room, double garage, sprinklers. Elegant home. Price $132,500. View with
ELSIE O'BRIEN
477-0141

SAT. 2-4
3022 HARRIET
Character abounds in this large Tudor home with formal living room and dining room, third bedroom in the basement. Secluded backyard with exceptional landscaping. Asking $57,900.
385-8841 Heather Gammon 477-0141
Pager 707

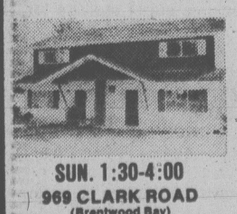

SUN. 1:30-4:00
969 CLARK ROAD
(Brentwood Bay)
Lovely rural location for this 3-bedroom, 1½-bath strata duplex. Only 1 year old. Owner transferred. Early possession possible. $49,900. MLS.
477-0141 Padge Elwell 477-3988

SAT. 2-4
2969 AUSTIN AVE.
Gorge area, 3 bedrooms plus room to develop, immediate possession. View with me and make an offer to $58,900.
477-0141 Edna Mackenzie 595-4596

SUN. 2-4
390 WALE RD.
Lovely 3-bedroom home with L-shaped living room and dining room, floor-to-ceiling fireplace. King-size master bedroom has en suite, basement. Could be developed for legal suite. $64,900.
477-0141 Heather Gammon 385-8814
Pager 707

SAT. 1:30-4:30
4293 WILKINSON
House with in-law suite, guest cottage and workshop. All on ¾ acre for $88,900. Seeing is believing. See it with
ELSIE O'BRIEN or MAUDE DOBSON
477-0141
Pager 718

1125 DOUGLAS ST. 382-9191
3-3

1:30-4:30 OPEN HOUSE SAT. and SUN.
2440 CARDIGAN ROAD
UPLANDS RANCHER
New listed executive home features large living area for family living and entertainment. 3 bedrooms on main, party size rec room with fireplace and wet bar in basement. Lot over half acre with swimming pool and sprinkler system. This lovely home is offered for the very realistic price of $132,000.00.
477-0141 FRED JACKSON 658-8472
479-8324 MARCEL STOCKER 477-0141
The Permanent
3-3

OPEN HOUSE
Sat. and Sun., 1:30-4:00 p.m.
4548 Balmacarra Rd. (off Ferndale)
Surround yourself in luxury in this spacious 3-bedroom, no-step bungalow. Elegant decor by Mar-Marie; warm, natural woodwork by master craftsman plus hot water heat, thermopane windows, stereo throughout, built-in vacuum system, ample insulation easy-care lot, all within walking distance of the beach. This home invites your comparison. Offered at only $125,000.
ROSWIL HOLDINGS LTD.
Phone 477-3139

Villa Royale
964 Heywood Ave.
1-BEDROOM SUITE
Facing Beacon Hill Park
ONLY $25,900
Call Loretta Hogarth at 592-2407
Whyte & Gower
OAK BAY PROPERTIES
2227 Oak Bay 592-2407

OPEN HOUSE SATURDAY 1-4 P.M.
10031 3rd STREET, SIDNEY

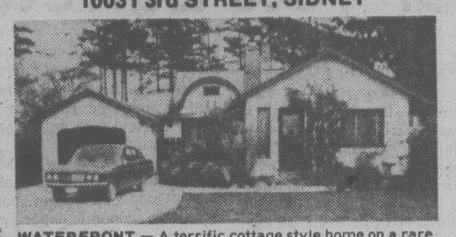

WATERFRONT — A terrific cottage style home on a rare waterfront lot, easy walking distance to town. The home is an older, remodelled show piece with a fantastic den, living and dining rooms and much, much more. For a retired couple, it couldn't be better. Listed for $93,500 and reasonable offers considered.
598-5144 KEN MANN 477-6773

OPEN HOUSE SATURDAY 2-4 P.M.
622 KILDEW RD., COLWOOD

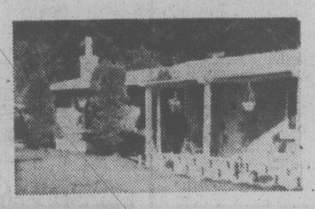

Open the latch on the picket fence, stroll through the landscaped grounds. See all the fruit trees! Separate garage and workshop. THEN COME ON IN! Here's the cutest home in Colwood. 2 bedrooms, living room with fireplace, dining room, bright modern kitchen and laundry room. The interior is completely and expensively redecorated. This special home won't last long, so view with me today.
598-5144 EILEEN MARTIN 477-7050
3-3

MANN
J. J. MANN & ASSOCIATES LTD.
1820 OAK BAY AVE.
598-5144

FOR SALE Royal Trust THE SIGN THAT SELLS
ROYAL TRUST
OPEN HOUSES
THIS WEEK-END

1004 SPIRITWOOD $145,500 SAT., 2-4 P.M.
Architect inspired 4-BR new, executive home designed to suit the pretty treed site. Many exciting features. MLS 28756.
384-8001 MERYLE HAYS 721-3727

3435 CARDIFF PLACE $79,900 SAT. and SUN., 1:30-4 P.M.
4-BR on one floor, 2 full baths, near Univeristy in Oak Bay. Large lot. Reduced in price.
384-8001 LIZ GILLIES 592-7170
384-8001 GERRY DAVIS 592-6961

854 LAMPSON $51,500 SAT., 2-4 P.M.
2-bdrm, full bsmt home with huge kitchen, fenced and treed yard. Large sundeck overlooking golf course.
384-8001 GERRY DAVIS 592-6961
384-8001 LIZ GILLIES 592-7170

NO. 9-4058 CORNERS PLACE $44,500 SAT. and SUN., 1:30-4 P.M.
BEAUTIFUL LAKEHILL COURT. Visit this lovely 3-bedroom, 4-yr.-old townhouse from either Kenneth or Cedar Hill Cross Road.
384-8001 DEREK WICK 595-2062

4454 TYNDALL $95,000 SAT., 1:30-4:00 P.M.
Executive 4-bedroom with 1-bedroom in-law suite, double garage. Lots of parking. Over ½ acre. The best of Gordon Head. MLS 30264.
477-0191 JACK MOEN 658-5448

4377 SHELBOURNE ST. (North) $68,900 SAT., 2:00-4:00 P.M.
Attractive boulevard location by Mt. Doug park. Lovely bright. 3 beds, 2 baths, beautiful fireplace, full high bright basement, large deck, double carport, fruit trees, deep lot.
477-0191 STEVE MOONEY 477-4197

4533 TIEDMAN (off Ferndale) $94,900 SAT., 2:00-4:00 P.M.
Prime treed location by Margarite Bay. Authentic new Tudor charm, leaded windows, beams, oak panelled wall, dark oak, french doors, dormers, etc., 3 beds, den, 2 full baths, family room, 2050 sq. ft. 1½-storey charmer on 10,000 sq. ft. lot.
477-0191 SHARON MOONEY 477-4197

LUCILLE DR. (off Clark Rd.) SAT. and SUN., 1:00-4:00 P.M.
Royal Trust proudly presents 8 BRAND NEW HUGO HUCKER homes in sunny Brentwood. 3 bedrooms en-suite bathroom, full basement, underground hydro. Priced from $58,900.
477-0191 RON SEDGER 479-3673

627 MONTEREY AVE. $77,900 SAT., 1:30-4:00 P.M.
See this charming Oak Bay character home. Only 1 block from the sea. 3 bedrooms, 2 baths, rec room. Many appealing features.
477-0191 PETER CHOWN 477-0767

1287 DERBY RD. $57,900 SAT., 1:30-4:00 P.M.
Situated on a 50' x 135' level lot with fruit trees, just west of Cedar Hill golf course. This 3-bedroom home must be sold. Vacant as owner transferred. Offers! MLS
477-0191 JOHN LUND 384-9279

4270 WILKINSON RD. $53,900 SAT., 1:30-4:00 P.M.
Come and see this immaculate 4-bedroom (2 down) home of 1565 sq. ft. finished. Repainted, main floor sanded and refinished. New carpeting in master bedroom and basement, new flooring in kitchen, nicely panelled living and dining room — a real pleasure to show. Quick possession. MLS.
477-0191 MURRAY ROTHSCHILD 477-9393
477-0191 DALE YOUNG 388-6275, Pager 2561

724 MADISON ST. $67,900 FRI. and SAT., 2:00-4:00 P.M.
Fairfield 2-bedroom home with a 3rd bedroom and rumpus room down. Immaculate home with up-dated kitchen, drive-in garage, sundeck, patio, excellent landscaping. MLS.
477-0191 LES ADAIR-WILLIAMS 383-9950
477-0191 HUNTLEY WRIGHT 477-0897

1616 GLADSTONE $53,500 SAT. and SUN., 2:00-4:00 P.M.
Starter or retirement home in excellent condition inside and out. 2 bedrooms, sep. dining room, full basement with development.
477-0191 LES ADAIR-WILLIAMS 383-9950
477-0191 HUNTLEY WRIGHT 477-0897

1713 JERSEY RD. (Shawnigan Village) $47,500 SAT., 1:30-4:00 P.M.
Take a leisurely drive up the Island Highway, then onto Mill Bay-Shawnigan Rd. for about 3 miles to Walbank to Jersey Rd. No-step bungalow with sunroom or den off dining room, on treed 100 x 110 lot. Vendors will consider trade for Sidney home or your offer on $47,500. MLS 29818
477-0191 DALE YOUNG 743-5119
477-0191 MURRAY ROTHSCHILD 477-9393

SALE BY OWNER
822 Palisade Place (Lake Hill)

2,100 sq. ft. fully finished. Three bedrooms, large kitchen with eating area, in-line living-dining room, bathroom up. Den, family room, bathroom, workshop, laundry down. .3 acre with good gardening.
Offered at $63,900.
Phone 479-7861 2-18

OPEN HOUSE SAT. 1:30-4:00
2401 Keating X Road

View Property. See Haro Strait, San Juan Island from your own dining room or sundeck in this 3 bdrm. ranch style home on ½ acre corner lot. Attached workshop and garage. Many apple trees on fenced back yard. Asking $75,000.
386-8441 OLIVER DOUGLAS 598-3926
386-8441 E. WILKINSON 652-2739
J. H. WHITTOME & CO. LTD.
3200 QUADRA ST. 386-8441
Est'd. 1898
"THE HISTORY MAKERS" 3-3

HOME TOO BIG?
If the family's gone and you want time to travel, golf or just plain loaf, this is the house for you! Low, low maintenance inside and out! This architect designed 2-bedroom one step bungalow is located in the desirable Windsor Park area of Oak Bay - close to beach, golf, bus and shops. This well planned one level residence offers an in-line living-dining room, den, modern kitchen with laundry off, excellent closet and storage areas and double carport with workshop. Possession as quick as 15 days. Asking $76,500. MLS.
Open to view Sat. and Sun.
1:30 - 4 MARCH 4TH AND 5TH
2576 MARGATE (OFF NEWPORT)
598-7781 SID CUSTANCE 385-2481
REALTY WORLD Swinerton Stewart Clark Ltd. 385-2481
3-3x

Montreal Trust REAL ESTATE
OPEN HOUSES
"SOMETHING FOR EVERYBODY"

4410 TREMBLAY Sat. Aft.
GORDON HEAD
A beautiful 4 B.R. family home. One 4 pce. bath and two 3 pce. baths. Very large rooms. Nice family room with F.P., intercom throughout. Above average construction, very large foyer. Separate dining room. Be sure to see this one. Owner trans. Offered at $86,500.
386-2111 ROY KAISER 477-6813
386-2111 E. W. PROKOSCH 477-2194

1060 CEDAR AVE. Sat. Aft.
MT. TOLMIE
Pleasant, clean, bright, 3 bedroom family home, full basement with rec. room. Great parking for campers, boats, cars. Enclosed yard for children. Walk to schools, Camosun and U.Vic.
386-2111 E. W. PROKOSCHS 477-2194
386-2111 ROY KAISER 477-6813

1576 BRODICK CRS. Sat. 1:30-4:30
K-MART
STRATA DUPLEX priced to sell immediately and still open to an offer, this delightful, ½ strata-title duplex contains 2 or 3 large B.rs, kitchen with lovely dinette, living room with Olympic views, family room and 2 sets of plumbing. Situated on a quiet cul-de-sac near Mt. Douglas. Immaculate in every way, this unit is truly a pleasure to show and is open to offers on the listing price of $52,900. Your Host:
386-2111 GARY RESTELL 478-6987

10488 JOCELYN Sat. 2:00-4:30
SIDNEY
Large attractive bungalow in Roberts Bay area. ½ acre with views of the ocean. Spacious L.R. with heatilator F.P. Dining area, large kitchen, 4 B.Rs., 2 baths, all on one floor. Lower level is ready to develop and has roughed-in F.P. and is wired for sauna. This home also boasts a courtyard for complete privacy. Priced at $89,900.
656-3924 DARLENE PEDERSEN 656-1881

2258 GAIL PLACE Sat. 1:30-4:00
SIDNEY
Reduced to $79,500, this is a lovely 4 B.R. home with beamed ceilings in living room - large kitchen - sundeck with seaviews.
386-2111 WELLS HOOKER 652-3634

7003 BICKSTAN Sat. and Sun. 1:30-4:00
BRENTWOOD BAY
Choice location in Central Saanich. Sunny, safe for the kids, quiet area.
—3 yr. old family home.
—L.R. and in-line D.R.
—step-saving kitchen,
—3 B.Rs on main and 1 down,
—2½ baths,
—fully developed basement,
—easy to maintain lot with rural setting out back,
—close to shopping and school.
All for only $67,900.
(Follow West Saanich Road to Columbia and watch for signs).
386-2111 MURRAY LUCAS 385-4975
2-3

Herring Figures Up After Survey

Surveys of herring stocks in Barkley Sound on the west coast of Vancouver Island and in the Strait of Georgia indicate there might be more fish this year than predicted, the director of field operations for federal fisheries said Thursday.

This year's catch quota is 82,500 tons which will produce about 11,500 tons of roe. Last year a record 80,000 tons of herring was landed.

Dick Crouter said Thursday that about 400 tons have been taken at Ganges and another 100 tons off the Queen Charlotte Islands during this first week of fishing. This is about normal.

Queen Charlotte herring are generally the last to mature off the B.C. coast but there is an early run at Naden Harbor which is keeping 16 gillnetters busy.

About 50,000 tons of herring have been located in the Imperial Eagle Channel area of Barkley Sound and could be mature enough to fish by Sunday, said Crouter.

"Tests show thay are now producing only two to three per cent roe and we are looking for 10 per cent," he said.

Crouter said the Bella Bella area will probably be opened this Sunday also but only for gillnetters.

Other schools up to 300 tons are beginning to show in the Denman Island-Nanaimo area which is normally a big producer.

Last year herring delivered to the dock were worth $25 million and the wholesale price to Japan and some other markets was $90 million.

This year the price paid to seiners has been increased to $220 from $173.50 a ton and the price to gillnetters is increased to $430 a ton from $350.

590 BARAN PL.
OPEN SAT. 2-5
Lovely 3 bedroom, full basement home with Spanish decor, rec. room with built-in bar and lights, cul-de-sac location on 12,000 sq. ft. lot. Excellent value at $56,900. Exclusive listing.

POPULAR GLANFORD AREA
4½-YR.-OLD 3-BEDROOM HOME
REDUCED TO $57,900. ML

Your Host
GERRIT KLOOTWYK
BLOCK BROS. REALTY
386-3231 (24 hrs.)
or 479-3313 (Res.)

PEACE and SECLUSION
Super 4-bedroom family home on 2.32 acres. Real special with sunken living room, vaulted beamed ceiling, etc. New ML/NRS. $92,000.
3-3

HOBBY FARM
Central Saanich
5.56 Acres of level meadowland, fully fenced. Stalls for 6 horses. Large workshop. Home approximate 3 years old with finished basement. Priced at $145,000. New MLS.
721-3571 Kris Gudjonsson 384-8101
KNOWLES REALTY LTD.

SPENCER CASTLE
QUEEN OF CONDOMINIUMS
2930 COOK ST.
Final Phase now Completed . . .
LUXURIOUS LIVING IN AN EXCLUSIVE SETTING
- Steel and Concrete Construction
- Two bedrooms, two full baths
- Heated pool, saunas, entertainment rooms
- Luxurious interior appointments
- Sea view with parklike setting

THE CASTLE offers seven guest suites, billiards room, greenhouse. Make it a point to see the final phase of this outstanding condominium concept.
OPEN DAILY 1:30-5:00 P.M.
OR CALL 386-6762, 384-4013
LANDMARK PROPERTIES
2-27

NEW EXCLUSIVE!
POST AND BEAM
SEAVIEWS
Set on a high Broadmead lot, a delightful home of 1850 sq. ft. and ideal for the mature family.
—2 large bedrooms
—2 full bathrooms
Large undeveloped basement. Beautiful decks overlooking the sea. $122,500
BRIAN HIGGINS 658-8402

OPEN SAT. 2-4
A GENUINE McCLURE
—4 bedrooms
—3 bathrooms
—Large recreation room. Graciously updated quality home on ½-acre. ML
934A FOUL BAY ROAD
$124,900
BRIAN HIGGINS 658-8402

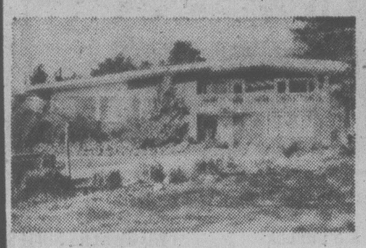

2780 SEAVIEW ROAD
10 MILE POINT
FANTASTIC SEAVIEWS
This luxurious family home situated on a half-acre features 3-4 bedrooms and a recreation room. Close to Village and beach. $109,000. ML.
BRIAN HIGGINS 658-8402

OPEN SUN. 11-4
982 ROYAL OAK DRIVE
BROADMEAD CONTEMPORARY
4 bedrooms, 3 bathrooms, sunken living room, 2700 sq. ft. of luxury. Must be seen. Immediate possession. ML. $129,500.
JERRY DOWNER 658-8491

PACE PROPERTIES LTD.
1640 Oak Bay Ave. 3-3 595-2413

PRICE REDUCTION
MUST BE SOLD
OFFERS ARE INVITED ON THESE TWO FINE HOMES

1896 LEYNS ROAD
Gracious 4 bedroom Tudor with basement and double garage. Two fireplaces, beamed cedar ceilings, tastefully decorated and set on a quiet street near the sea. Ideal for families on its generous lot.
WAS $119,000 NOW $111,900
OPEN SAT. 1:30-4:00

1192 CRAIGFLOWER
Unbelievable value in this well kept 7 year old home. Floor to ceiling fireplace, generous master bedroom, plus 2 more up and two rooms finished down for additional bedrooms, dens, offices, etc. All on a nicely landscaped lot opposite the golf course in Esquimalt's best area.
was $61,800 NOW $59,800
OPEN SAT. 1:30-4:00
REALSPAN PROPERTIES LTD.
CLARE M. STEVENS
388-6454 658-5072

OPEN HOUSE
Sunday, March 5, 1:30-4:00

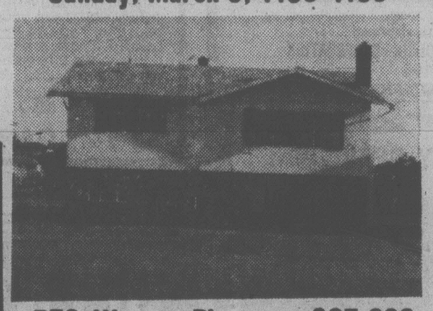

572 Warren Place — $67,900
Ideal for growing family, on cul-de-sac, back yard onto school grounds, 4 large bedrooms, 1½ baths, separate dining room, large kitchen. Fireplace in living room and rec room, laundry and workshop area, sunporch/carport. Wall to wall and plenty of cupboards, 2 years young, offers
Call Frank Carr
CHARMAN PACIFIC REALTY LTD.
385-9765
3-3

The price is right

We built Grosvenor Place on one simple idea:
To offer the highest quality and the most features for the lowest price. We think we've succeeded. But come on down and find out for yourself. Come see how much home your money can buy in a location that's close to it all.
We think you'll agree that the price is right.

So come on down.
$26,500
1342 Hillside
Open daily from 1 p.m.-5 p.m.
Call Joe Manton or Peter Mason at 383-1523
Roberts Investments & Management Ltd.
Grosvenor place
The price is right.
$26,500-$38,900
Quality built by Annett Builders Ltd.

To rent or buy...
... Treelane Estates
solves both.

Deluxe 1 and 2 bedroom apartments, townhouses and penthouses are now available for purchase or rent in Victoria's newest twin towers — TREELANE ESTATES.

TREELANE ESTATES, 103-105 Gorge Rd., features the latest in interior design, up-to-the-minute amenities, controlled access, color co-ordinated kitchens and baths, brand name appliances, and quality broadloom and draperies throughout. Rents start as low as $230/month for a one bedroom. Purchase prices start at a low $36,100 for the same unit.

The "features" are built in too. Saunas, swirlpool, recreation and hobby rooms, roof gardens, observation and entertainment room, spectacular views and country-like setting just minutes from downtown.

Come in any day and see for yourself. Our charming hostesses will be pleased to show you the sights.

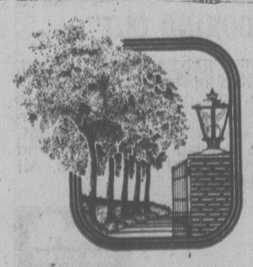

103-105 GORGE RD.
AT THE WATER'S EDGE
OPEN HOUSE
Mon.-Thurs. Noon to 9
Fri., Sat., Sun. Noon to 5
388-5332
(No appointment necessary)
CONCORD
3-3

'THE PERFECT HOME'
(FOLLOW THESE 4 EASY STEPS)

35 Great Sites To Choose From

Customized Homes that you can afford

1 Visit our furnished show homes and choose a site and home plan that fits your needs.
2 Mix and match our features, carpets, cabinets, and colours etc. to suit your furnishings and good taste.
3 Give us the go ahead to build your dream home. Your beautiful Engineered home.
4 Now sit back and relax for a few weeks while we do all the work for you!

VISIT CEDAR SHORES
in Central Saanich
30 Homes by the Sea
LOCHSIDE DRIVE AT JAMES ISLAND RD.

Engineered Homes
385-6211
Call for directions
Open 1 p.m. till 5 p.m. daily
Closed Monday 19 Cadillac

VISIT CAMPUS VIEWS
In Gordon Head
20 Homes by UVic.
HARVARD PLACE AND OSGOODE PLACE OFF LAVAL
3-3

CHURCHES RAP FARM AID CUTS

The provincial government has been criticised by the Inter-Church Committee on World Development Education for reducing agricultural aid to developing countries.

The inter-church committee represents the Anglican, Catholic, United, Presbyterian and Lutheran churches of Canada.

Anne Fletcher, Victoria branch spokesman, said the inter-church committee wants the grants increased.

Agricultural aid to developing countries, sent directly to those in need and not to governments, should be increased to help small farmers become independent, she said.

The agricultural aid program was started in 1969 under the W.A.C. Bennett administration. Money for the program was obtained from interest, about $75,000 a year, on a $5 million investiment.

In 1975, the NDP administration added $5 million to the fund.

The present government placed the $5 million investment from the W.A.C. Bennett administration back into general revenue, then removed the $5 million from the NDP.

Probers Don't Know Who Piloted Plane

CALGARY (CP) — The Transport Canada investigators do not know who was flying a Pacific Western Airlines Boeing 737 when it crashed while attempting to land Feb. 11 at Cranbrook, a senior department spokesman said Thursday.

In a telephone interview from Ottawa, chief investigator Bill Howes said he has received transcripts of tape recordings of radio conversations with the municipally-owned airport. However, investigators were not certain whether pilot Chris Miles or first officer Peter Van Oort was at the controls when the airliner crashed.

Forty-two persons, including an infant, and four of the five crew members were killed in the crash. Another person later died in a Vancouver hospital. Six others survived.

Howes said investigators have received recordings of Miles and Van Oort made previously at other airports and were making voiceprint analysis to compare them with the Cranbrook recordings.

"Whoever was doing the talking probably wasn't doing the flying," he said, adding that it is not unusual for one of the cockpit crew to handle the radio while the other lands the plane.

Howes refused to divulge the contents of the transcript.

Transport Canada officials said earlier the pilot did not make a final radio call to ask Cranbrook personnel to remove a snowplow that was working on the runway.

Test results of the plane's two engines show they were working properly at the time of the crash, Howes said.

APARTMENT FOR SALE
$485,000
21 Suites
$68,262.24 Gross
Call:
JOHN ADDICOTT
388-6454 477-8232
REALSPAN PROPERTIES LTD.

WATERFRONT WEST COAST EDITION
Located in South Oak Bay with 3900 sq. ft. and superior quality and taste throughout. Definitely unique and truly superlative.
$195,000
NEIL RAWNSLEY
386-2114 595-1507
MONTREAL TRUST COMPANY
3-3

NEW HOME AND SUITE
Attractive Swan Lake Area
Suite has separate entrance and fireplace
Fine construction
$76,000 value for $68,500
COASTLAND ESTATES
479-2150 3-3 479-6022 479-9486

OPEN HOUSE — OPEN HOUSE
SATURDAY 1-4:30
979 CLOVERDALE
$49,900
Two bedrooms, full basement starter home in a choice location close to shopping, etc. Separate dining room with french doors to a bright southern exposure kitchen and into the cozy living room with fireplace. A terrific buy at this price, come out and see it with John Waterman or call 478-9581 to view it early.
WATERMAN & ASSOCIATES REALTY LTD.
923 GOLDSTREAM AVE. • VICTORIA • B.C. • 478-9581
3-3

FOR RENT
Retail Space — Downtown
Blanshard at View
$4.00 SQ. FT.
Phone 384-0565 Daytime
or 592-1789 Evenings
3-3x

OPEN HOUSE SAT. and SUN., 2-4
3449 PLYMOUTH ROAD
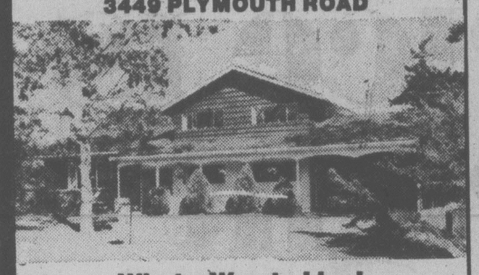
What a Way to Live!
Come and see this lovely split-level executive home located on a large treed lot. this 4-bedroom home has it all — living room with old brick fireplace, dining room, cheerful kitchen with eating area, 2 baths. Surprise the kids with a large rec. room and family room off the kitchen. Other features include slate entry, leaded glass windows plus shake roof. Not often does a home in this prestigious area become available. Act now to avoid disappointment.
$89,900
GERRY MARTIN 598-5144
MANN T.L. MANN & ASSOCIATES LTD.

UPLANDS BEST BUY!
OPEN HOUSE SAT.-SUN. 1:30-4 p.m.
3000 LANSDOWNE RD.
New on the market this unique executive entertainment home is a must sell. There are too many features to mention in this full ground level basement home with plenty of bathrooms and fireplaces. If you are thinking of the Uplands don't miss this one priced for quick sale at only $126,900 or first reasonable offer. See it this weekend or phone
TOM McCLUSKEY
592-2431 598-7235
LANSDOWNE PROPERTIES LTD. 3-3

OPEN HOUSE SAT. 1:30-4:00 p.m.
552 MARGARET ST. (off Glanford)

VENDOR IS ANXIOUS — MAKE AN OFFER
on this spacious but comfortable 2 bedroom home. Cosy living room with fireplace, separate dining room, large kitchen with loads of cupboards. 3rd bedroom in basement, large workshop, nicely treed lot. Easy to expand into ceiling for extra bedrooms. MLS. Drop in and make your offer.
FOR SALE Royal Trust
477-0191 GALE CHRISTENSON 477-7047
Royal Trust 3-3

★ OPEN HOUSE ★
SAT. 1:30-4:30

6802 JEDORA DR.
Charming 3-bedroom, 4-level split with 5th level for storage. A lot of room here for a growing family including parking for boat, trailer and 2 cars. The large, treed lot is professionally landscaped backing onto Butchart Gardens. Reduced to $68,500. MLS. No. 30500.
385-7721 BILL WEISS 598-8443
GARDNER REALTY LTD.
3-3

HATFIELD HOUSE
877 Ellery Street
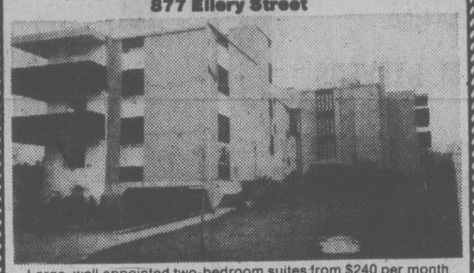
Large, well appointed two-bedroom suites from $240 per month
For appointment to view call
CENTRAL MORTGAGE AND HOUSING CORPORATION
at 388-3103

OPEN HOUSE
664 Strandlund Sat. 2-4
TRADE UP
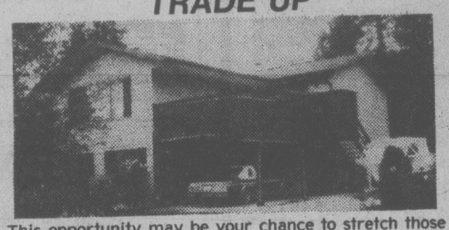
This opportunity may be your chance to stretch those equity dollars in your house. Builder-Vendor will accept house in trade on this 2 year old quality built 3 bedroom beauty. There are two floors of beautiful development: 3 bathrooms, 2 fireplaces, games room and rec room. All for $65,900. MLS. See you Sat.
Hostess: 385-7721 OLIVE WEBBER 479-9661
GARDNER REALTY LTD.

OPEN HOUSE
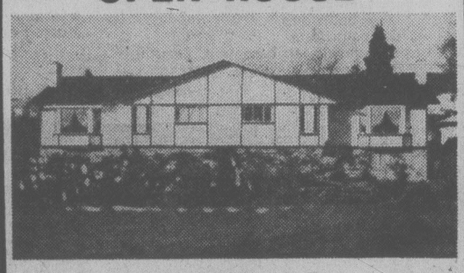
OPEN HOUSE 1:30-4:30 SAT. OPEN HOUSE
3286 BELLEVUE (OFF COOK)
DELUXE S X S DUPLEX TWO OWNERS SUITES
This one owner super deluxe duplex actually has two owners suites. Five years ago the present owners built this SxS home to their own high standard of quality and design. They built their own home — not a rental project. Each side has 1240 sq. ft., 3 bedrooms, 1½ baths, decorated fireplace, beamed ceiling, brick arches, sundecks and developed full basements. Well located in a quiet location. Perfect for two families. Asking $119,900.
385-1431 Randy Small 388-6275 #654
British American Realty Ltd.
3-3

OPEN HOU E
MARCH 4 2-5 P.M.
1604 Longacre Drive
Corner of Hillview

4 bedroom, 6 year old home on choice corner treed lot. Bright spacious living and dining room, large sundeck, 2½ baths, rec. room, utility and large workshop.
Asking $76,500
DON ROBBINS IN ATTENDANCE
384-9335 384-9072
david burr ltd
3-3

CADBORO BAY SEAVIEW
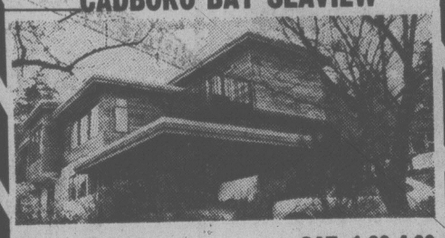
OPEN HOUSE SAT. 1:30-4:00
2549 KILLARNEY ROAD
This architecturally designed West Coast contemporary is tucked away on the slopes of Cadboro Bay. Fantastic 6-way level design, 2 years old. Impressively planned over 3,000 sq. ft., with 4 bedrooms, 3 deluxe bathrooms, 3 fireplaces located in the living, family, and recreation rooms. The many extras include intercom, built-in vacuum system, delightful sundecks. All this combined with quality and good taste, $159,900. MLS.
386-2111 DEL BECKNER 477-4994
386-2111 DON BECKNER 386-0588
MONTREAL TRUST COMPANY
3-3

OPEN TO VIEW
5 New Homes
in Sidney priced from
$52,500-$53,750
2-bedroom and 3-bedroom, full basement homes with wall-to-wall carpeting, thermo-pane windows, sundecks and carports.
Open Saturday and Sunday
from 2:00-4:00
Drive out Pat Bay Highway, past Beacon Ave., and take next turn right. Watch for signs. Your hosts:
SATURDAY
Bill Knowles 656-3779
SUNDAY
Kathryn Van Doesburg 385-9921
For prior viewing call:
3-3
KNOWLES REALTY LTD.
384-8101

OPEN HOUSE — 2995 BAYNES RD.
2-4 P.M. SAT. and SUN., MARCH 4-5
Architecturally designed and built 4 years ago, this superior home offers many unique features such as vaulted ceilings with burn beams, thermopane windows, built-in dishwasher, permanently treated exterior siding are but a few. Family kitchen has large eating area which opens onto secluded rear garden patio. Large living room has feature stone fireplace, entertainment-size dining room, with bay window, 2 bedrooms, bath, den, laundry room and mud room complete main floor. Open stairway to upper floor includes 2 more bedrooms, bath, professionally finished and equipped dark room (or could be en-suite bath), very charming studio guest room plus balcony music room overlooking dining room. Situated ½ block from WATERFRONT in TEN MILE POINT on level ½ acre beautifully treed lot with good growing soil. OFFERED at $115,000.
TARA BHALLA 382-8879 OFFICE 477-1841 AUSTIN MITCHELL 598-3533
BLOCK BROS. REALTY LTD.
3-3

FAIRFIELD DUPLEX — NEAR THE SEA
PRICED TO SELL NOW!

77 LINDEN
OPEN SAT.-SUN., 2:00 to 4:00
Two completely immaculate self-contained suites. Owner's suite has 2 bedrooms, living room with fireplace and use of all basement. Private entrance to two-level 2-bedroom suites entirely self-contained including its own washer and dryer. Lots of new wall-to-wall carpets. Stucco exterior, new gutters. $69,000.
FOR PRIOR VIEWING CALL
GIBBY McLEOD at 598-3321 or 598-2264
JACK MEARS OAK BAY REALTY LTD.
"Where Trust Is The Basis Of All Business" 3-3

Summer's Coming to Shawnigan

OPEN HOUSE SAT. AND SUN. 1-5 P.M.
Renfrew Road — 1 mile from Village in Beach Estates
WATCH FOR SIGNS IN RESORT PARKING LOT.
Ideal for summer or year-round living, this is a conventional home away from home. 3 bedrooms and huge dormer. Beautifully carpeted and baseboard electric heat, fridge, stove, etc., included. Large secluded lot, only 200 yds. to boat ramp and resort facilities. Club membership included in realistic $37,900 price. Flexible financing arrangements for qualifying purchaser.
DONNA FOSS 384-8075 (Pgr. 504)
GEORGE WARREN 598-2498 (Res.)
or 477-7291 Anytime
D.F.H. REAL ESTATE LTD.
LOTS OF LOTS
Beautiful Shawnigan Lake Beach Estates
LOT 71 on Renfrew Road with rear access from Merryfield Lane at only $14,975. MLS.
LOT 123 on Gregory Road, culvertized with entrance complete at $14,950. MLS.
Both of these 1/3 acre lots are Perc Tested, ready for building. Full membership in the Country Club included in sale price which includes ALL facilities of the Club. Look for OPEN HOUSE signs on Upper Resort Parking Lot on Saturday or Sunday from 1-5 p.m. Other lots may also be available at this time.
598-2498 (Res.) GEO. A. WARREN 477-7291 (Off.)
D.F.H. REAL ESTATE LTD.
3-3

OPEN HOUSE
1628 LONGACRE DRIVE
SAT. 1:30-4:00
"ALL FIXED UP"
This five year old home has had one owner. He has kept it in tip-top shape, added a wrap-around sundeck, awnings, a fence, finished downstairs and a third bathroom. There are many extras including a humidifier and garburator plus fresh paint, and newly cleaned carpets. This new exclusive listing must be sold quickly since the owners have a new home to go to. All offers will be considered.
A. J. "SANDY" CRAWFORD
477-7291 384-8075
3-3 Pager 458

"INSIDE LOOKING OUT"...
What a view! You'll feel like you own the world. Let me show you this up-to-date, bi-level, 4 bedroom home with lots of exciting features such as: hill-top patio, wrap-around deck, dishwasher, pool room and wet bar,family room, walk-in closet, plus superb landscaping and brick work. View by appointment please. All offers will be considered.
D. F. H. REAL ESTATE LTD. REAL ESTATE NETWORK

Paraplegic or Amputee

OTTAWA (CP) — Giving Quebec independence would be preferable to succombing to many Quebecers' demands for a more decentralized federal government, Senator Eugene Forsey said Thursday.

Without Quebec, Canada would be an impoverished amputee, the Liberal senator from Ontario told the Task Force on Canadian Unity.

"But Canada with Quebec, but with a central Parliament whose jurisdiction had been gutted, a central government whose organs had been paralyzed . . . would be a paraplegic.

"If I have to choose, which God forbid, I should choose the amputee."

Forsey said he would not be interested in preserving Canada, already one of the most decentralized federations, if it were to become "a 20th century North American Holy Roman Empire."

Forsey made the remarks during a panel discussion on what types of constitutional change are needed to keep the country united. The discussion occurred during the second of three days of hearings in the national capital by the federally-appointed study group.

Solange Chaput-Rolland, Quebec representative on the group, said whatever new type of constitution is adopted, she wants it to be readable to all Quebecers and not filled with obscure references to "the Empress of India" now found in the current constitution — the British North America Act.

Richard Cashin, Atlantic representative, said the constitution, which rests in the British Parliament, was imposed on Canadians.

Quebec Liberal Senator Carl Goldenberg disagreed, saying that the provinces had agreed to accept the constitution when they entered Confederation.

Senator Jacques Flynn, Progressive Conservative leader in the Senate, said the cause of the current national unity debate is not the constitution but tensions between French and English Canadians.

"Constitutional reform bears no problems to relations between French and English," the Quebec senator said.

Conservative Senator Paul Yuzyk from Manitoba said a new constitution should guarantee French - and English - language rights on the national scene and that individual provinces should grant rights to other language groups.

Little Time For Briefs

OTTAWA (CP) — Twelve national organizations concerned about the future of Confederation discovered Thursday that the Task Force on Canadian Unity did not have much time for them.

The groups came armed with recommendation-laden briefs and representatives from several provinces but were told to limit their presentations to 10 minutes each.

A theme running through many of the presentations was that the diversity of Canadians forms the backbone of the country's culture and the federal government was doing little to nurture that culture.

The Canadian Council of Film Producers said domestic cultural products such as television shows are often inferior to their U.S. counterparts because less financing is available in Canada.

The council suggested that the defence department exchange budgets with the Canadian Broadcasting Corp. The federal government gave the defence department $3.7 billion in the 1977-78 fiscal year and $467 million to its broadcasting network.

The Royal Canadian Legion received hearty praise from the study group members for its initiatives in promoting unity.

The legion has formed its own unity study group.

Jean-Luc Pepin, co-chairman of the federal study group, urged the Legion and other large voluntary organizations to press their provincial governments to adopt policies which would enhance unity.

PLACER DEVELOPMENT LIMITED
ENDAKO MINES DIVISION

REQUIRES
HEAVY DUTY MECHANICS
(Shovels & Drills, and General Maintenance)

Endako Mines is an open pit molybdenum mine located in the beautiful central interior of British Columbia.

WE OFFER

Competitive pay rates	— Good working conditions
Relocation assistance	— Up to $1,000 interest free loan
Subsidized housing	— Rental units or assistance to purchase
Medical, Dental and Insurance Coverage	— Company paid premiums
Ideal community living	— In the picturesque community of Fraser Lake, 100 miles west of Prince George on paved highway, offering: medical, dental, good shopping and schooling services (to Grade 12) with excellent indoor and outdoor recreational facilities.

If you have served a recognized apprenticeship, and are interested in joining a well-known mining company, please reply to:

EMPLOYEE RELATIONS DEPARTMENT
PLACER DEVELOPMENT LIMITED
ENDAKO MINES DIVISION
ENDAKO, B.C.
V0J 1L0

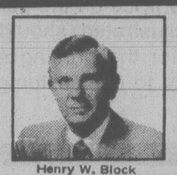
Henry W. Block

"You deal personally with the specialist preparing your tax return at H&R Block."

When you come into one of our offices, a trained tax expert will take the time to understand your personal tax situation while preparing your return. To dig for the facts. To try to save you money. At H&R Block, we are income tax specialists.

H&R BLOCK
THE INCOME TAX PEOPLE

1680 DOUGLAS 100-C BURNSIDE WEST

OPEN 9-9, SAT. 9-5 388-6813
NO APPOINTMENT NECESSARY

the Bay | Sears | Woodward's | CANADA TRUST

DURING REGULAR OFFICE HOURS

Up-Island Offices:
DUNCAN, NANAIMO, PORT ALBERNI
COURTENAY, COMOX, CAMPBELL RIVER

VICTORIA HONDA
2851 Douglas Street, PHONE 386-8364

GRAND OPENING

FRIDAY, MARCH 3rd, 9:00 A.M., to MIDNITE, SATURDAY, MARCH 4th, 9:00 A.M. to 6:00 P.M.

FREEBIES
• COFFEE
• DONUTS
• HONDA KEY FOBS

HONDA INTRODUCES THE FUTURE

COME IN AND SEE the new HONDA CBX 6 CYLINDER

• FOR STREET!
• FOR DIRT!
• FOR FUN!

• SALES • SERVICE • PARTS

(THE LARGEST SELECTION ON VANCOUVER ISLAND)

You're ahead on a HONDA

Honda power products . . .
• OUTBOARD MOTORS
• PORTABLE GENERATORS
• PORTABLE WATERPUMPS
• ALL-PURPOSE ENGINES
• Honda Belt Buckles 99¢

The world swing is to Mildness.

All over the world, the swing is to mildness.
And once again, Rothmans leads the way with a superb new cigarette... Rothmans Special Mild.

It's made of the finest mild Virginia tobaccos, specially selected by Rothmans experts. The filter is a pure natural product, designed for the ideal balance of filtration and mild, smooth flavour.
The quality is truly Rothmans.

Try a pack today. You'll be glad you did!

Enjoy the great taste of Rothmans in a special mild cigarette.

King Size and Regular Length

Warning: Health and Welfare Canada advises that danger to health increases with amount smoked – avoid inhaling. Average per cigarette – "Tar" 12 mg. Nic. 0.9 mg.

GIFT TO WORLD HUNGRY ENDED UP ON THE SHELF

LONDON, Ont. (CP) — Mexican authorities will be asked how a can of beef, a gift of the people of Canada to the United Nations' World Food Program, ended up selling for 25 pesos (about $1.27 Canadian) on a shelf in a Mexican supermarket.

The issue was raised by Al Purdy, poet-in-residence at University of Western Ontario, following a visit last Christmas to a supermarket in Chapala, a small Mexican town just south of Guadalajara.

Purdy said in an interview today the canned beef had a large maple leaf on the red-and-white label.

It was marked "Canadian meat loaf" in English and French and was packed for the World Food Program.

"There were a lot of cans," Purdy said. "I didn't count them. I just wanted to buy a can."

He brought the can home.

Frank Shefrin, director of Agriculture Canada's liaison service which administers Canada's participation in the food relief program, said in Ottawa the beef is not supposed to be sold.

He said the beef is destined for about 60 countries where food reserves are at critical levels.

"I don't even know how the Mexicans got it."

N-Debris Shovel Cleanup

EDMONTON (CP) — Canadian Armed Forces nuclear accident support team members Thursday began picking up small radioactive fragments of Cosmos 954 with snow shovels in Pine Point, N.W.T., 800 kilometres north of here.

Scientists believe the small particles, which range in size from pepper flakes to buckshot, are the residue of the reactor core of the nuclear-powered Soviet satellite which re-entered the earth's atmosphere over the Northwest Territories Jan. 24.

Major Vic Keating, an Armed Forces spokesman, said in an interview Thursday that Fort Resolution, about 90 kilometres northeast of Pine Point, was cleared Wednesday and no radiation particles were found in Fort Smith on the N.W.T.-Alberta border.

Snowdrift, at the eastern end of Great Slave Lake, was cleared about 10 days ago.

Soviets Block Canada Bid For N-Safety Space Rules

UNITED NATIONS (CP) — The Soviet Union effectively blocked Canadian proposals on nuclear safety in outer space, but Canadian Ambassador William Barton said Thursday he will take the fight all the way to the UN General Assembly if necessary.

The Canadian plan received wide support but the Soviets and their allies obviously were not ready to accept it. One of the key proposals called for creation of an ad hoc group of experts in the UN to study and initiate action on new safeguards for nuclear-powered spacecraft.

Since all UN space bodies operate on the basis of consensus, the Canadian plan withered on the vine without Soviet support.

After a three-week session, the 47-member outer space scientific and technical subcommittee adopted a lengthy report that recommended only that the various views on nuclear safety in space be examined again at the June meeting of the main committee on the peaceful uses of outer space.

Barton, obviously disappointed after some tough sessions with the Russians, said Canada had hoped to generate immediate specific and positive action in the subcommittee.

Barton said Canada will make a similar initiative in the outer space legal subcommittee when it meets in Geneva later this month.

In its working paper, Canada proposed that the working group could study the possibility of limiting nuclear-power sources aboard spacecraft.

The report said that despite the views of most delegations favoring the working group, it was not possible at this time to reach a consensus on the proposal.

Rail Pension 'Fiddle' Claimed In Millions

OTTAWA (CP) — The Canadian National Railways and Canadian Pacific Ltd. owe hundreds of millions of dollars to railroad pension plans, Dan McKenzie (PC—Winnipeg South Centre) told the Commons Thursday.

Reading from a letter from the Canadian Railway Employees' Pension Association, McKenzie said from the start of the plans in the 1930s, both companies have avoided paying to a very large extent their share of contributions into the plans.

As a result, hundreds of millions of dollars are owed to the plans and a government investigation should be called to investigate the charges, McKenzie said.

He said last year the CNR boosted the pension plan by $2.3 million, adding that these "are truly just a few crumbs off the banquet table."

McKenzie also called the pension plans disgraceful, saying they discriminate against already-retired employees because plans are not indexed to increase with inflation while pensions for present employees will be.

He was speaking during debate on a government bill that would among other things wipe out the CNR's $808 million debt to Ottawa.

Stanley Knowles also used debate on the bill as an opportunity to attack railroad pension plans.

Knowles said a glaring example of gross inequality in the treatment of railroad workers is that the father of a former president of the CPR received a pension of $83.53 a month, while the next president, Ian Sinclair, got paid $330,450 last year.

"It's not human, it's not decent, it's not civilized,"

Loto Drops Best Odds Claim

TORONTO (CP) — Guy Cousineau, president of Loto Canada, says the lottery has dropped its advertising claim that it has the best winning odds.

The move follows a statement by a special review panel of the Canadian Advertising Standards Council that the Loto Canada claim, "Your best chance to win a million," contravenes the council's code of standards.

Marshall Pollock, managing director of Ontario Lottery Corp., had complained. The corporation holds draws for $1-million prizes in its Provincial lottery.

Cousineau said in a news release that Loto Canada based its claim on accurate statistical odds.

"But we understand the council's concern that this type of comparative advertising is neither good for the lottery business or for the advertising industry."

Deportation Delay

TORONTO (CP) — The deportations of seven Jamaican women were delayed Thursday pending a decision involving an injunction petition. Lawyer James Lockyer of Toronto requested the injunction, arguing that the deportation should be prevented until the federal human rights commission has investigated the women's complaint, filed with the commission earlier this week. Mr. Justice P. M. Mahoney reserved judgment on the injunction. The women broke immigration rules before coming to Canada several years ago by saying they had no dependent children in Jamaica.

"SKYTRAIN"
SEATTLE, LONDON $202 U.S.
LONDON, SEATTLE $153 U.S.
PAN-AM BUDGET FARE
(Subject to Government Approval)
BANK OF COMMERCE BLDG.
On View At Douglas, 382-3121
TRAVELWORLD
A FULL SERVICE TRAVEL AGENCY
OPEN SAT.
10 'til 4:30
3-3

Correction Notice
Beaver Home Centre
In our March Flyer the price on the garden hoe described and illustrated should be $4.87. We apologize for the printing error and any inconvenience to our customers.
3-3

INFLATION
CAUSES
LOSS OF REAL INCOME
How Do You Cope With Rising Prices?
The stock market is down, the interest rates are low, RRSP's will never be realized until retirement . . .
How Do I Invest?
GOLD AND PRECIOUS STONES
Come and see our wonderful selection of gold and fine jewels. We bought our gold in October and we can sell at last year's prices.
Jakobs fine jewellers
Harbour Square
910 GOVERNMENT
383-4931
3-3

discover pan-abode

30 years with beautiful ideas in affordable homes
Naturally beautiful—
Enjoy the natural beauty and warmth of Western Red Cedar in your own Pan-Abode Home.
Designed for you—
Pan-Abode homes are individually manufactured to your own needs, personalized from your choice of many beautiful designs.
Affordable, durable—
Pan-Abode's unique design concepts and ease of assembly save construction time and costs. Cedar's low maintenance and natural durability give you years of worry-free housing.
A PRACTICAL ANSWER TO THE HIGH COST OF HOUSING.
Send $2.00 for full color catalogue with pictures, plans, prices to:
vancouver island pan-abode the original cedar home
3901 Cedar Hill X Road
Victoria, B.C. V8P 2N3
NAME _____
ADDRESS _____
CODE _____
MANUFACTURED BY PAN-ABODE BUILDINGS LTD., RICHMOND, B.C. CANADA

Eight-across seating.
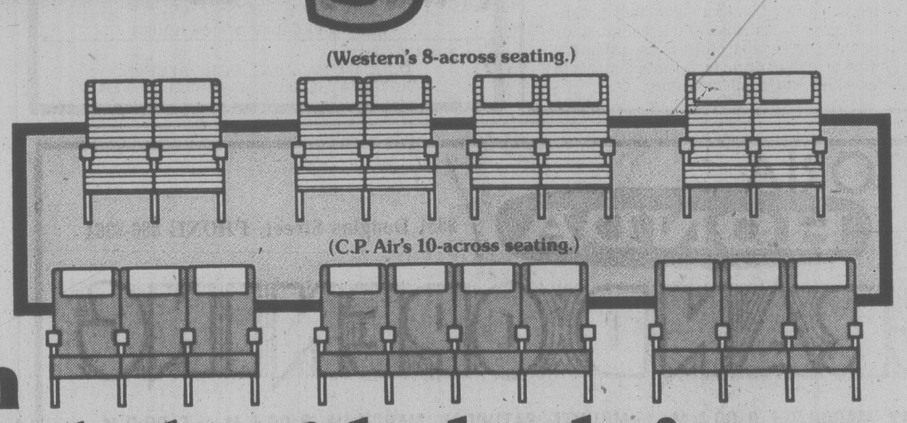
(Western's 8-across seating.)
(C.P. Air's 10-across seating.)
Only Western has it on daily wide-body jets to Hawaii.
You get more room on Western because our DC-10 Spaceships, departing every day, give you extra inches to make you extra comfortable on the way to Hawaii.
You see, in Coach we've got fewer seats across in our wide-body jets than C.P. Air has in its 747.
Our seats are also wider than theirs. And all of ours are in pairs, so you're never more than one seat away from an aisle.
But we not only give you more comfort, we also give you our famous Islander Service®—a taste of Hawaii on the way to Hawaii. With extras like complimentary beverages. And a choice of entrees.
So come fly Western to Hawaii. You'll go across with more of everything, including more comfort!
8-ACROSS SEATING TO HAWAII:
Departure 10:30 a.m. daily
Return 2:35 p.m. daily
Another reason why we're the only way to fly.
Western Airlines
Hawaii/Alaska/Western USA/Florida/Canada/Mexico
Your Travel Agent knows—just say you want to fly Western's DC-10 Spaceship to Hawaii.

FANCY MONTREAL HOTEL IN THE RED

MONTREAL (CP) — The 318-room Place Howard Johnson hotel in the city's east-end is in financial trouble, unable to make payments to some creditors on time, Mario Beaulieu, one of the hotel's owners, said Thursday.

The hotel has been losing money since it opened in July, 1976, and has had trouble meeting financial obligations since last September, Beaulieu said.

He said the hotel's owners are negotiating with the Bank Canadian National to stretch out payment of some debts over a longer period than originally planned.

Place Howard Johnson is owned by Auberge Renaissance Inc., in which Beaulieu is one of four equal shareholders. The company holds a franchise from Orangeroof Canada Ltd., of Toronto, the Canadian licensee of Howard Johnson Co., Boston.

Orangeroof has seven hotels and 22 restaurants in Canada, five of the restaurants in Montreal.

Auberge Renaissance is also holding talks with Orangeroof to delay payment of franchise fees, calculated as a percentage of the hotel's gross income.

Guay Demands Tighter Clamps on Porn

OTTAWA (CP) — Revenue Minister Joe Guay urged the Commons justice committee Thursday to propose tougher sanctions against obscene material, arguing that promised new Criminal Code restrictions against child pornography don't go far enough.

"I think we have to go beyond that," Guay said, referring to proposals by Justice Minister Ron Basford to clamp down on child-sex exploitation.

Guay and J. P. Connell, deputy minister for customs, were the latest in a series of witnesses testifying before the committee as it deals with 10 anti-pornography bills proposed by private MPs.

Guay said customs officers currently have more power than courts to check the spread of what he called sexual filth in the country.

Stuart Leggatt (NDP—New Westminster) said the problem with coming up with any new Criminal Code sanctions against pornography rests in the definition.

The problem wes a subjective one.

Connell said the decision to prohibit entry to magazines and other material is based on a number of factors, ranging from photographs to grammar and syntax.

Some magazines showing sexually-explicit pictures may be allowed into the country because they have "redeeming features" — well-written articles by well-known authors.

Leggatt suggested that such definitions put customs officials "on the horns of a terrible dilemma."

ADA
ADA RENT A NEARLY NEW CAR LTD.
FROM $8.95 A DAY PLUS GAS
24-HOUR DAY — NO MILEAGE
106 ONTARIO ST. 388-5612
1-20

The Corporation Of
The District of Saanich

PUBLIC NOTICE

TOWN MEETING

Saanich Council is holding a regular Council Meeting at Claremont Senior Secondary School, 4980 Wesley Road, on Monday, March 6, 1978, at 7:30 p.m. This is one of a series of regular meetings to be held in Saanich Neighborhoods. After the regular Agenda is completed, your comments will be welcomed. Coffee will be served.

R. M. SHARP
Municipal Clerk

VICTORIA GARDEN CENTRE
WEEK-END SPECIALS
Beautiful Babies Breath Plants ..... — only 79¢ each
Large Winter Blooming Heathers — 1 gal. Scotch Pots ..... $1.25 Per plant
SHRUB ROSES
The exquisite Persian Yellow Rose also Grootendorst Pink and Red ... $2.75 Ea.
FRUIT TREES $4.95 Ea.
Peaches, Apricot, Apples, Cherries, Pears and Plums
RHODODENDRONS $2.25 Ea.
DAPHNE CNEORUM, GIANT SEQUOIA, GOLDEN AND BLACK STEM BAMBOO: AND MANY MORE.
5325 CORDOVA BAY RD. Just north of Fable Cottage
VICTORIA GARDEN CENTRE - NURSERIES AT OLD McDONALDS FARM 3-3
Open Daily 10 a.m.-5:30 p.m. Closed Tuesday

Wildlife Fed Man Raked

OTTAWA (CP) — Liberal and Progressive Conservative MPs lashed out at a representative for the Canadian Wildlife Federation Thursday for failing to visit the Yukon before writing a brief on a proposed northern pipeline.

Francois Bregha, energy analyst for the federation, said in a nine-page brief he felt the proposed agency to oversee the pipeline construction faced "an irreconcilable conflict of interest."

He questioned how the agency could ensure quick construction of the pipeline while at the same time minimizing the social and economic impact of the $10-billion project.

But the first questions Bregha faced from Erik Nielsen (PC—Yukon) was whether he had visited the Yukon or travelled the proposed route, a line of questioning later picked up by another Conservative and a government member.

At one point, T. C. Douglas (NDP—Nanaimo-Cowichan-The Islands) stepped into the debate to say "witnesses come here to give information, not to hear exhortations and condemnations."

He later described the reception to the brief as hostile, saying MPs can bring out weaknesses in the argument of a witness through questioning "not by hectoring and badgering."

Bregha, who is writing a book on the pipeline, said he was surprised by the reaction of MPs. He felt both the Liberals and Conservatives had prejudged the pipeline issue without a clear idea of the impact it would have.

But Jack Pearsall, (L—Coast Chilcotin) said outside the committee that although he thought it was an excellent brief, if Bregha had visited the Yukon he might have changed some recommendations.

Bregha also drew the ire of Keith Penner (L—Thunder Bay) with a suggestion that native land claims should be settled before the pipeline goes ahead.

That would force an intolerable pressure on the negotiators for both sides, Penner said. He urged Bregha to reconsider and write the committee if he changes his mind.

Bob Briscoe (PC—Kootenay West) suggested Bregha was there under false pretences, since the brief had little to say about wildlife.

"Have you ever walked a trapline?" Brisco asked the witness when discussing what affects the pipeline would have.

"I don't have to go to the Yukon to trap to know there is an impact," Bregha said.

Asked how he could object to the pipeline route on the basis of looking over a map of the area, Bregha said he had been told by Foothills officials that was the method they used to decide on portions of the northern route.

The wildlife representative said U.S. President Carter estimates the gas from Alaska will cost $6 billion less over the life of the contract by going through Canada instead of by tanker.

He felt on that basis, more benefits should have been gained by the federal government in negotiations with the U.S.

Pearsall said he objected to the tanker route since it would involve more shipping traffic along the West Coast, an area where there already is a danger of pollution.

Sears Saturday Spectaculars
Shop Saturday, 9:30-5:30. Personal Shopping While Quantities Last.

Cosy buy!
Easy-care comforters in multi prints and colours
13.97 Twin Size
Non-allergenic comforter is completely washable. SaniFresh. Choose from prints and solid colours to brighten up any bedroom!
Double size ..... ea. 17.97
Queen size ..... ea. 20.97
Staples, Linens (96)

Save $3
Ladies' cotton and nylon quilt robes in several styles
12.99 each
Reg. 15.99. Selection of robes in quilt or fleece fabrics. Variety of styles include cotton terry, wrap style. Choose from popular solid colours or lively prints. Sizes: S-M-L. Perfect for after-bath wear or lounging!
At-Home Wear (38)

Save $9
3-pc. Mikassa buffet set
8.97 set
Reg. 17.99. Set includes 10" plate, soup bowl and mug. Colours in White/Blue, White/Black or Copper/Brown.
Home Accessories (21)

Save!
Fabric remnants
1/2 Price
Selection of remnants in widths 45" to 60". Wide assortment of blends. Prints and solid colours to choose from.
Fabrics (36)

Ladies' wear Manufacturers' sweater buys
9.99 each
Choose from cardigans in wrap or button front styling or pick pullovers in long, short sleeves. 100% acrilic, acrylic/wool blend. As't spring colours. S-M-L.
Women's Sportswear (7)

Save $3
Lady Kenmore mist-curl kit
21.97 each
Reg. 24.99 Handy Lady Kenmore mist and curl kit includes 3 handy curl sizes, swivel cord and cool tip to prevent burns. (60063)
Health & Beauty (8)

Save 8.98
Ironing table combination
22.99 each
Reg. 31.97 Includes mesh top steel table which adjusts to 35". Sliding iron rest. Paisley patterned Thermaion (R) coated pad.
Housewares (11)

Save 47.98
18 cu. ft. Kenmore freezer
$307 each
Reg. 345.98 Features 2½" polyurethane foam insulation, power warning light, interior work light. Holds approx. 620 lbs. Includes 1 basket, 1 divider. (35180)
Freezers (47)

Save 21%
40 lb. bag of steer manure
1.57 each
Reg. 1.99. Just in time to add to your vegetable/flower beds — steer manure in handy 40 lb. bag. Sterilized; weed free. No deliveries; Limit 10 bags per customer.
Garden Shop (71)

Buy!
Kitchen curtains 'Sally Set'
5.97 Size 60x30"
Easy-care 100% acrylic 'Sally Set' kitchen curtains. Colours in Orange, Green, Brown or Yellow. Sure to match your decor!
60x36" ..... set 6.47
Draperies (24)

Simpsons-Sears Ltd.
3190 Shelbourne Street. Lots of Free Parking

people

Mystery Girl A Canadian?

AUBURN, Calif. — Authorities believe an unidentified girl about 17 years old may have come from Canada.

The girl, now living with a family in this Sierra town about 250 kilometres east of San Francisco, was taken from a Reno-bound bus Jan. 27.

Ted Smith, chief probation officer, said the girl won't say who she is.

"All the girl says is that she does not want to go back 'there.' Wherever 'there' is."

He said her clothing bears Canadian labels, and she has a shirt and a balloon marked "Camp Alexandra."

There's a possibility her name is Carrie, he said.

Galloping Granny Off

JOHANNESBURG — **Mavis Hutchison**, South Africa's 53-year-old "galloping granny" leaves here today for Los Angeles to begin a 70-day run across the United States. Mrs. Hutchison has been running long distance for 17 years and has won a number of races in South Africa. She plans to begin her U.S. journey from the Pacific to the Atlantic Coast March 12, following up the run with a lecture tour across the United States. The slight, 109-pound grandmother said she is not scared by the run, but has been working to strengthen her voice, improve her vocabulary and to project her personality in preparation for the post-run lecture tour.

SHERBROOKE, Que. — **Charles Marion**, the credit union employee held by kidnappers for 82 days last year, began a $850,000 defamatory libel suit Thursday against two media organizations for insinuating he may have been involved in planning the abduction. He is suing Jacmond Inc., publisher of the Montreal tabloid Photo-Police, and Radio-Canada, the French-language network of the CBC, as well as reporters **Andre Fournier** of Radio-Canada and **Pierre Schneider** of Photo-Police.

LONDON — **Prince Michael** of Kent, 16th in line to the throne, and the woman he plans to marry, German-born Mrs. **Marie-Christine Troubridge**, have consulted with the Archbishop of Canterbury to resolve constitutional and religious problems barring their way. Mrs. Troubridge is a Roman Catholic who is waiting for final steps in her divorce from London banker **Tom Troubridge**. The 1701 Act of Settlement, which regulates the succession to the British throne, forbids anyone in line for the throne to marry a Catholic. Also, the political establishment has been reluctant in the past to sanction marriages by members of the Royal Family to divorced persons. **Princess Margaret**, the Queen's sister, had to break her romance with **Peter Townsend** more than 20 years ago because he was divorced.

NATRONA HEIGHTS, Pa. — They may not offer as much companionship as dogs or cats, but **Charles Wasson** thinks pet potholes could be as much fun as pet rocks. The 27-year-old student teacher has developed a pothole plaque made of the same frail asphalt that cracks and breaks under the freeze and thaw of southwestern Pennsylvania winters. It's complete with a pothole and a plate identifying it as a genuine imitation of those found on area highways. Target customers, he said, are people who want to send their legislators a message about poor highway conditions. "I'd like to mount a mail-order campaign," he said. "I'd send one plaque to the customer and another, smaller version to their legislator in their name. Maybe we'd get something done."

Arrest Was In the Cards

ORLANDO, Fla. — Sales clerk **Arlene Carpenter** sold herself two pairs of shoes and then called the police.

Authorities say **Clarice Cunningham**, 27, was jailed on a forgery charge for buying the shoes with a stolen credit card — Mrs. Carpenter's. She was also charged with parole violation.

"I don't know how I stayed calm," said Mrs. Carpenter.

SERVICE
ELECTROHOME
155 LANGFORD STREET
Replace Your Old Picture Tube Now!
25" and 26" Model $179.95
19" and 20" Model $159.95
Above price includes picture tube and all labour. Other parts extra.
Prices Effective Until April 30, 1978
ONLY NEW PICTURE TUBES USED
NO REBUILTS.

CALL NOW
385-3384
3-3

SATURDAY AFTERNOON
CHILDREN'S MATINEES
Classic Novel Comes to the Screen
All Seats All Ages $1.00

'Black Beauty'
Starring: MARK LESTER
GENERAL DOORS OPEN 12:00 NOON
SHOWS AT 12:30 and 2:30 P.M.
Avoid line-ups. Attend the first show
TOWNE 382-5922 douglas at humboldt

TOYOTA CENTRE
SPECIAL OFFER FOR ONE MORE WEEK!
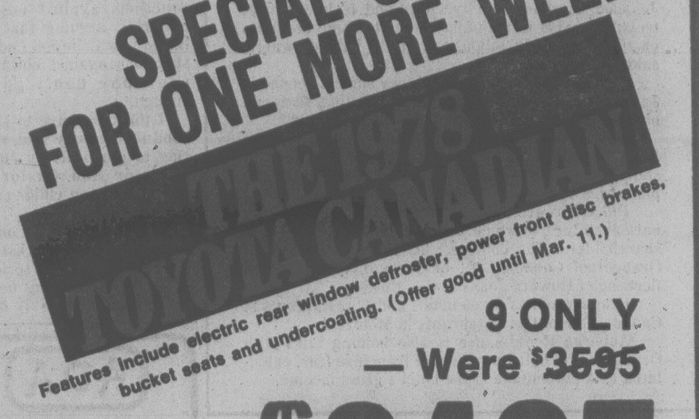
Features include electric rear window defroster, power front disc brakes, bucket seats and undercoating. (Offer good until Mar. 11.)
9 ONLY — Were $3595
NOW REDUCED TO ONLY $3485
"We Have The Largest Stock Of New Toyotas In British Columbia"
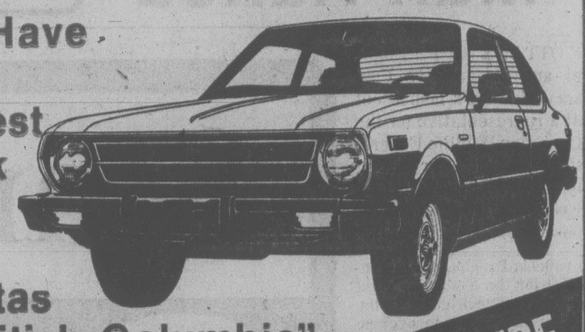
TOYOTA CENTRE
Saunders & Hitchman Ltd. D01751A
2040 Cadboro Bay Rd.
"The Service After Sales People" at Fort and Foul Bay
592-2471

La Petite Colombe

French Cuisine
Telephone 383-3234
604 Broughton Victoria, B.C.
Open Again for Luncheon and Dinner
Starting Wednesday, March 8
Luncheon 11:45 to 2:00 Dinner from 5:30
Reservations Recommended
3-3

"FAMILY NIGHT"
Mon., Tues., Wed. 4:30 - 9 p.m.
SIRLOIN STEAK DINNER
CHILDREN UNDER 12 YEARS Only ..... 2.95 ea.
MOM AND DAD Only ..... 5.95 ea.
Have you tried our famous Chicken Cordon Bleu?
OR TAKE A FRIEND TO DINNER AT
LONGHORN STEAKHOUSE
RESERVATIONS PHONE 477-8022
4066 Shelbourne
2-24

TONIGHT 8:00 P.M.
"The biggest comedy smash hit of the decade" People magazine
A love affair that spans a quarter of a century.
SAME TIME NEXT YEAR
Tickets available at McPherson Box Office 386-6121 & Hillside Mall Ticket Centre
sponsored by Laurel Point
BASTION THEATRE COMPANY
McPherson Playhouse March 3-18 8 PM
Matinees March 5 & 8 -2 PM
with special arrangement by Morton Gottlieb

Princess Mary
LET'S GET TOGETHER OVER
SUNDAY BRUNCH
Served from 11 a.m. till closing Sundays at "The Mary"

RESERVE FOR FAMILY DINING SUNDAY EVENINGS
Enjoy the perfect family Sunday evening dinner with traditional Roast Beef and Yorkshire Pudding. Or make it a seafood treat, at Victoria's internationally renowned seafood restaurant.
DAILY PRINCESS MARY SPECIAL
Served from 11 a.m. till sold out
SOMETHING DIFFERENT EVERY DAY! 1.95
Open Daily for Breakfast, Lunch, Afternoon Tea and Dinner.
Regular menu available at all times.
HOURS: Daily 7:30 a.m. to closing. Sundays 11 a.m. to 9 p.m.
344 HARBOR ROAD
RESERVATIONS 386-3456
AMPLE FREE PARKING

Smitty's VICTORIA
850 Douglas St. Only
383-5612
INTERNATIONAL NIGHTS AT SMITTY'S MARCH 2, 3, 4, 5
All Dinners Include Soup or Salad, Coffee and Dessert
VEAL CORDON BLEU 5.95
SPAGHETTI and CHICKEN COMBO 5.25
NEW YORK STEAK 7.50
LOUISIANA SEAFOOD 5.95
1150 GOVERNMENT ONLY
2 Danish Meatballs, 2 eggs, Hash Browns, Onion sauce and coffee. 1.95

Windsor
NAILS DOWN THE VALUES
ASH, BIRCH and OAK Prefinished or unfinished HARDWOOD CABINET DOORS
Ideal for vanities, kitchen additions, picture frames or cabinets of any kind.
VARIOUS SIZES 1.95 to 5.95 ea.
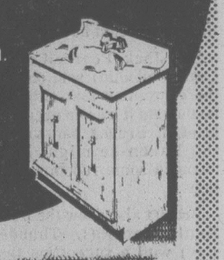
PANELLING CLEAROUTS!
Help us reduce our inventory. We have many warm woodgrained panels, some with slight damage, or which we have reduced the prices.
GOOD SELECTION

4.49 ea. AND 4.95 ea.
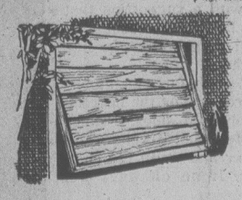
ENJOY THE ADVANTAGE OF STANLEY'S IRONWOOD GARAGE DOOR
9'x7' 149.00 ea.
$199
STANLEY
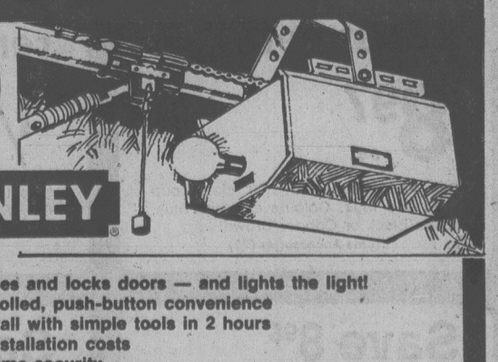
• Opens, closes and locks doors — and lights the light!
• Radio-controlled, push-button convenience
• Easy to install with simple tools in 2 hours
• You save installation costs
• Provides home security
• Stay out of the weather, away from that heavy door!
• An exceptional home improvement value
• Made in Canada
CEDAR V-JOINT
1x4 Clear KD. Good for Saunas, Feature Wall or Ceilings.
25¢ per foot
GLIDDEN
Fast and Easy White Latex 6.49 Gal. Latex Wood Stain 5.99 Gal.
SPRED SATIN Top quality latex Regular 14.49 gal. 10.95 per Gal.
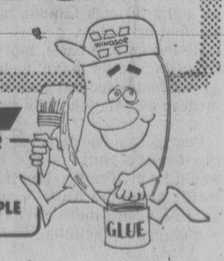
Windsor Plywood
VICTORIA 3032 JUTLAND 386-8222
CENTRAL SAANICH 2120 KEATING X RD. 652-5632 (Open Sundays)
CHARGEX
WINDSOR THE PLYWOOD PEOPLE

WARNING: Super-Heroes Pose Health Hazard

OTTAWA (CP) — Super heroes can be dangerous for your health, says science fiction author Frank Herbert, author of the Dune trilogy.

"We tend to turn over to super heroes our own individual decision making and our own observational powers," the 57-year-old former journalist said in an interview.

"If you look at the Dune trilogy carefully, you'll see that I was showing the evolution of a super hero and what inevitably happens in the aftermath of a super hero," Herbert said. "One of my theories has been for a long time that there ought to be a surgeon-general's warning on super heroes."

Even if a super hero is perfect, like Paul Atreides the central character in his best-selling trilogy, and never makes a mistake, he'll disappear some day and human beings will take over and create a power structure that tends to attract psychotics, he said.

Herbert, in Ottawa for Carleton University's international conference on science, literature and contemporary culture, says Dune trilogy also deals with the ecological transformation of a desert-colored planet.

The three volumes, Dune, Dune Messiah, Children of Dune, originally conceived of as just one book, have made Herbert a cult hero — a position and image he says he does not like.

"I try very hard to get out of that because you should be very careful about believing your own publicity," he said.

More than 10 million copies of the trilogy had been sold.

A reporter for the San Francisco Examiner and the Seattle Post-Intelligence until 1971, Herbert said he conceived the idea for Dune while covering a United States government dune-control project in Florence, Ore.

"I delineated it in Dune — just spelled it out — and that got me started on studying how we inflict ourselves on the planet under our feet," Herbert said.

Herbert said he is working on a fourth book which he thinks will be better than Dune. Although he would not reveal any plot details because the book is in progress, he did say that it was tentatively titled The Jesus Incident.

The burly, bearded author of 19 novels has won the coveted International Fantasy, Hugo and Nebula awards for science fiction. He lives with his wife Beverly on a wooded, six-acre estate near Tacoma, Wash., where, he says, he writes between 1,000 and 10,000 words a day.

He and his wife grow their own vegetables, keep chickens for eggs and meat and have stocked a pond with trout. They are also planning to heat their swimming pool with solar energy and are building a windmill for electric power.

MOTHER TAKING PLEA TO POLAND

TORONTO (CP) — Una Claire-Golabek, a medical secretary whose estranged husband's family took her son to Poland a year ago, says she is going to Warsaw in mid-March to fight a custody battle over the child.

Mrs. Golabek, 28, said in a recent interview she is spending the last of her savings in an effort to win back custody of her son, Paul, 5.

Her Polish-born husband, Andrew, fled to Poland last April. He was out on bail on a charge of assaulting her.

Once in Poland, Golabek filed for divorce and custody of his son.

Mrs. Golabek, who does not speak Polish, will go to court in Poland with a Supreme Court of Ontario order granting her interim custody of the child.

Through the federal department of external affairs, she has retained a Polish lawyer to represent her in the custody case. The lawyer cost her $450 and her air fare is $850.

Mrs. Golabek estimates her marital troubles have cost her about $20,000 for legal fees and private investigators and in lost income.

Polonaise Riviera Restaurant
31 Bastion Square
Our family invites you and yours to a
POLISH CANADIAN SMORGASBORD
Saturday, March 4th, 6-9 p.m.
LIVE MUSIC — Friday and Saturday from 7 p.m.
For reservations call 383-1612
We also feature daily luncheon specials. 2-17

INTRODUCTORY SPECIAL
BAR-B-Q Baby Back SPARERIBS 5.95
Includes Salad Bar, rice or Baked Potato and cheese bread.
Children under 12 3.95
OPEN
Mon.-Thurs. evenings 5-9 p.m.
Fri. and Sat. 5-10:30 p.m.
Sun. 4-9 p.m.
Lunch served Mon.-Fri. 11:30-2 p.m.
DELMONICO'S RESERVATIONS 479-8831
3960 QUADRA (Quadra Centre) 2-8

Shanky's DELI-BUN LTD.
"The Cafeterias For People With Good Taste"
3 LOCATIONS TO SERVE YOU
• 748 Johnson St.—next to Parkade
• 1400 Blanshard St.—Group 5 Mall
• 2466 Beacon Ave., Sidney

THE AIR SHOW
with special guests ZEEK
IN CONCERT
SANSCHA HALL
SIDNEY
FRI., MAR. 3—8:00 P.M.
(Presented by G.A.P. Entertainment)

IAN BRADY presents:
a Scottish Fancy
STARRING:
★ ALASDAIR GILLIES
★ CATHERINE McKINNON
★ BILL HOSIE
★ GLEN LOMOND DANCERS
— FULL SUPPORTING CAST —
FRIDAY, APRIL 7th — 8:30 P.M.
ROYAL THEATRE
Tickets: $7.00, $6.00
at Memorial Arena Box Office.

Brite Spot DRIVE IN
3909 Quadra Street
Our Specialty
A REAL TREAT
STEAK & EGG BURGER $1.50
SUPER Double Decker
CLUBHOUSE SANDWICH $2.50
Fresh Turkey — Bacon — Lettuce — Tomato
SEAFOOD BASKET $2.60
Scallops, Prawn, Oyster, Fish Stix, French Fries, Lemon Wedge .....

The Original WOODEN PLATE Restaurant
Specializing in authentic Hungarian dishes
AND . . . featuring a full assortment of reasonably priced delicacies such as . . .
• B.C. SALMON • WIENER SCHNITZEL
• NEW YORK STEAK • CABBAGE ROLLS
"AROUND THE WORLD" SPECIALTIES Starting at 4.95
DON'T MISS OUR DAILY LUNCH SPECIALS
2-3
478-6541 THE WOODEN PLATE Farmer's Market 1610 Island Hwy

ENJOY VICTORIA'S MOST EXCITING NEW RESTAURANT
OVERLOOKING THE INNER HARBOUR
shorts restaurant
OPEN 7 DAYS A WEEK
• BREAKFAST • LUNCH • DINNER
FRIDAY, SATURDAY and SUNDAY NIGHT SPECIAL
Steak and Prawns 7.50
Includes Salad Bar
Harbour Square
910 Government 388-7333
OPEN SUNDAY 9 to 9
UNDERGROUND PARKING
MALL ENTRANCES ON GOVERNMENT AND WHARF ST. ARE OPEN
3-3

STARDUST
860 YATES
385-1031
FRIDAY and SATURDAY
PLUS DISCO
$2.50 Cover Charge
THE NEW FRIENDS
3-3

JOHN SHEARER and BARBARA FISHER
Words and Music
Sun., Mar. 5/Fri., Mar. 10
8:30 p.m.
$4.50/$4.00 Stu. & O.A.P.
The Belfry
Gladstone at Fernwood
Reservations: 385-6815

Visit the FLEA MARKET in SIDNEY on SUNDAY
See Classified Section No. 15 Coming Events for Details

N W E S
DANCE TO "CROSSROADS"
THIS FRI.-SAT. 9:30-2:00 A.M.
SIDNEY HOTEL
ON BEACON AVE., SIDNEY
NO COVER
3-3

Chauney's quit smoking . . .
. . . so did the chef.
Chauney's is back to normal
. . . but not the chef.
Thursday • Friday • Saturday
SPECIAL
SMOKED SALMON
Appetizer $2.00
Chauney's RESTAURANT
614 Humboldt St. Reservations 385-4512
Across from the Empress Hotel—Closed on Sundays
3-2

Showcase Attractions Present
The NEW BRUBECK QUARTET
DAVE BRUBECK, Piano
Darius Brubeck, electric keyboards/Dan Brubeck, drums
Chris Brubeck, trombone and bass
MONDAY, MARCH 13, Royal Theatre, 8:00 p.m.
Tickets available at Memorial Arena and Hillside mall
$6.00, $7.00, $8.00
Or call The Courtyard Inn at 385-6787 regarding their buffet and ticket package honouring this event.
a production of Prestige Entertainment Agencies Ltd.

THE WINDSOR ROOM OF THE IMPERIAL INN
proudly presents
A NEW SEAFOOD MENU TO TEMPT YOUR TASTE
Here are some examples from our new Menu.
WHOLE BABY SALMON
Stuffed with Crab or Shrimp, topped with Almond slivers and Maitre D'Hotel Butter.
Six Dollars and ninety-five cents
CURRIED SHRIMP
Jumbo Shrimps Madras, a combination of herbs and spices brought to us from the Near East, served on a saffron rice with our own special condiments.
Six Dollars and fifty cents
Includes Soup du Jour and Imperial Salad
Imperial Inn
RESERVATIONS PLEASE
DINNER FROM 5:00 p.m.
please phone 382-2111

THIS WEEK'S SPECIAL
• Poached Filet of Sole with Mushroom Sauce
• Chef Soup of the Day
• Waddling Dog Salad with choice of dressing
• Roast Rack of Lamb with mint sauce
• Roast Potato
• Fresh Vegetables
• Pineapple Coupe
• Coffee
$10.95
The Waddling Dog Has Something For Everyone
Fine Food Dining Room
SERVING SUPERB BRITISH CUISINE
Open Seven Days A Week
RESERVATIONS RECOMMENDED
LICENSED ESTABLISHMENT
The English Atmosphere
Waddling Dog DINING LOUNGE
BRITISH PIANO & DANCING
EVERY FRIDAY & SATURDAY EVENING
FAMILY BUFFET LUNCH & DINNER
DAILY; SUNDAY FROM 5 P.M.
MASTERCHARGE • CHARGEX • AMERICAN EXPRESS
COFFEE SHOP
OPEN 9 TO 9 DAILY
PATRICIA BAY HIGHWAY AT MT. NEWTON CROSSROAD
SAANICHTON PHONE 652-1146
3-3

PIZZA PATIO
Two Locations for Home Delivery
Tillicum at Gorge
382-3188
University Heights Shopping Centre
2-27 477-9526

VICTORIA SCHOOL OF DRIVING
• Patient Instruction
• Free Pick-up
• Reasonable Rates
• Tax Deductible
PHONE 382-3575

DANCING SATURDAYS
BIG-BAND SOUND
of the GEO KRAELING ORCH.
Featuring music for ballroom style dancing. Eric invites you to the Seaview Room (the Island's finest maple floor). A cheery fire of alder in the huge granite fireplace adds to the friendly welcome. Dancing to 12:30 a.m. $7.00 a couple.
Private Functions — Receptions
Call Eric personally for a gathering with a difference. 2-24
McMorran's TABLE RES. 656-5224

PIZZA PIEMAN
Discount Coupons
Have now been extended to March 31st. The coupons for . . .
"$1.00 OFF RIGATONI"
"$1.00 OFF SPAGHETTI"
"$1.00 OFF LASAGNA"
. . . which you received in the mail will now be honored till March 31st!
PIZZA PIEMAN
at these locations:
VICTORIA
*TOWN & COUNTRY SHOPPING CENTRE, 383-1177
2178 OAK BAY AVENUE, 592-2404
858 ESQUIMALT ROAD, 382-3175
COLWOOD SHOPPING PLAZA, 478-1711
*230 MENZIES STREET, 386-1348
NANAIMO
*99 CHAPEL STREET, 754-2384
3-3

Symphony Names Manager

The Victoria Symphony Society has appointed Jean M. Hunter as its new manager.

She succeeds Michael Englebert.

Hunter is the first woman among the dozen managers the symphony has had.

She has a comprehensive background of work in television, radio, the record industry and films in Canada and for a time, with Columbia Pictures in Hollywood.

She says the coming season presents an exceptional challenge with its series of guest conductors who will be auditioning for the position of music director.

Audience interest should be at an all-time high, she feels, as the various styles, qualities and personalities of the 10 selected conductors are presented.

The new manager's 33 years of experience in the entertainment industry includes being owner-manager of a Toronto booking and talent agency and acting as business manager for Denny Vaughan Orchestras Ltd of Toronto.

She has also done promotional work and served as musical director and conductor of a classical music and interview show on Toronto's CKFH.

She was associated with the Royal Conservatory of Music as a booking agent for concert tours and symphony guest appearances, and with the CBC as a talent relations officer and particularly with the CBC symphony in matters of arbitration and dispute.

CHILD SYMPOSIUM

A medical symposium on early recognition and treatment of abnormalities in child development will be held from 8.30 a.m. to 4.30 p.m. April 7 in the Garth Homer Achievement Centre on Darwin.

The symposium is being sponsored by the Queen Alexandra Hospital for Children and the Queen Alexandra Solarium for Crippled Children Society.

Entertainment Guide

THE BUTCHART GARDENS — OPEN EVERY DAY OF THE YEAR — Admission gates now 9 a.m. to 4:30 p.m.

A BLAZING FIRE WELCOMES VISITORS in the historic Butchart residence. Light lunches and scrumptious Teas. To celebrate extending restaurant service to the winter season our chef has created a unique HIGH TEA — a tea so special we serve it all day.

SEE HOW OUR SEEDS ARE PACKAGED — Hand packaging of seeds in the Gift Shop is fascinating to watch — your questions are invited.

35 ACRES OF GARDENS — An invigorating stroll through these majestically beautiful gardens, a spot of tea by our crackling hearth and seed packaging on display combine for a fine winter outing.

STRATHCONA HOTEL — British Columbia's largest night-life centre. 919 Douglas St. 383-7137. PRESENTS . . .

THE OLD FORGE CABARET — For your dancing pleasure 6 nights a week — Live music featuring "THE BROTHERS FORBES & FRIENDS." Reservations until 9:30 p.m., 383-7137.

THE CUCKOO'S NEST LOUNGE — Full kitchen facilities serving outstanding lunches and dinners. Featuring a unique 1952 MG-TD Roadster salad and soup car. Dinner reservations 383-7137. Discotheque every night 10 p.m. to 2 a.m. except Sunday. Enjoy the funky antique atmosphere.

THE STING LOUNGE — Buffet luncheon and salad bar weekdays. Prohibition Days atmosphere featuring Victoria's busiest discotheque 6 nights a week.

BIG BAD JOHN'S — Victoria's most famous lounge — Crazy Hillbilly atmosphere and Country and Western music.

THE RED LION INN - 1366 Douglas Street, 385-3366, landmark of hospitality featuring:

THE TOWER LOUNGE — Live entertainment nightly, Monday to Saturday, featuring: Bill Zaalberg, guitarist and trumpet player.

SPECIAL "CAPT. COOK" HAWAIIAN NIGHTS, Monday to Saturday 'til March 4th, from 7:30 p.m., Hawaiian delicacies and Continental Cuisine; Dinner 8:00 to 9:30 followed by the floor show, only $9.75 per person (all inclusive). Reserve now for this smashing hit, space available Feb. 27 and Mar. 2, 3, only. 385-3366.

THE LION'S DEN DINING ROOM — Continental buffet 5-9 p.m., Fri. and Sat., 5-11 p.m. Closed Sunday.

THE WINECELLAR — Victoria's only wine bar featuring buffet luncheon daily 12 noon to 2 p.m. Open daily from 12 noon to 12 midnight. Backgammon Table. Poolside location. Closed Sunday.

ENJOY THE RED LION'S OTHER FACILITIES — Coffee shop, heated outdoor pool, sauna and swirlpool.

COACHMAN INN, 229 Gorge Rd. E. — Entertaining Tues. through Sat. — Casey Burke — Easy listening and relaxed surroundings.

THE JAMES BAY INN, 270 Government St., 384-7151. In the Bosun's Lounge: Jim Byrnes, Guitarist, an all-round talented musician who has played with Muddy Waters, Walin, Taj Mahal, John Hammond and others. Enjoy Blues, Jazz, Modern Bass and Reggae every Saturday night.

GR. PEARKES Arena 3100 TILLICUM 388-6664
ICE SKATING SCHEDULE

FRIDAY	SATURDAY	SUNDAY
7:00-9:45 p.m. PUBLIC	10:30-12 Noon FAMILY 8:00-10:00 Cancelled due to Old Timers Hockey	1:30-3:30 p.m. PUBLIC 7:00-9:00 p.m. PUBLIC

3-3

DINING WITH A DIFFERENCE
RESERVE THE ROOM OF YOUR CHOICE
Gay Nineties Spare Rib House
ENJOY DINING —
★ IN A SING-ALONG MUSICAL WAY
★ OR AN INTIMATE ATMOSPHERE
Both available for your pleasure
SUNDAY NIGHT IS LADIES' NIGHT!
World-famous SPARERIBS — Full Dinner Menu.
825 BURDETT—CHERRY BANK HOTEL—385-5380

Shakespeare Festival
Roman Polanski's MacBETH
SATURDAY, 2:00 P.M. (Box Office Opens 1:45)
QUADRA THEATRE, QUADRA AT HILLSIDE. 382-3370

LOG HOUSE BUILDERS COURSE
Mar. 4-5, 11-12, 18-19
No Charge
385-6268 after 5

SOFA AND CHAIR BEDS
POLY
FURNITURE—LIGHT, COMFORTABLE EASY TO MOVE — 517 YATES

don't miss
Sun., March 5—2:30 p.m., Mon., March 6—8:00 p.m.
THE VICTORIA SYMPHONY
LASZLO GATI, Music Director
with
GUEST CONDUCTOR
from London, Ontario
CLIFFORD EVANS
The founding Music Director of Sinfonia, Clifford Evans has guided the London Symphony Orchestra's growth in scope and artistic achievement to its place as Canada's leading regional orchestra . . .
ROYAL THEATRE
Programme Includes: OBERON OVERTURE — WEBER/IMAGES — SUMMERS
SYMPHONY NO. 2 IN A MINOR, OPUS 55 — SAINT-SAENS
SYMPHONY NO. 1 IN E MINOR, OPUS 39, SIBELIUS
Tickets on Sale: McPherson Playhouse Box Office and Hillside Mall
2-12
SPONSORED BY IBM CANADA LTD.

QUADRA THEATRE
FORMERLY FOX CINEMA
SAT., SUN. & MON. at 7:00 P.M.
"ZORBA THE GREEK"
Starring
Anthony Quinn—Alan Bates—Irene Papas
ENDS TONITE: CAMELOT at 7 and 9:15 p.m.
Adults $3.50, Members $2.50, Children and G.A. $1.00
QUADRA AT HILLSIDE 382-3370

THE Baha'i Faith
BOX 322
VICTORIA, B.C.
V8W 2N2

THE Arena
SATURDAY
FAMILY SKATING
10:00 a.m. to 11:30 a.m.
PUBLIC SKATING
2:30-4 p.m.
1-6

Family Style DINING
"A New Look But The Same Fine Food at Reasonable Prices!"
SCOTT'S RESTAURANT
650 Yates at Douglas
OPEN 24 HRS. EVERY DAY

3RD & FINAL WEEK
WHAT THE PRINCE SLIPPED CINDERELLA WAS NOT A SLIPPER.
Cinderella
CINDERELLA THE PRINCE THE FAIRY GODMOTHER? UGLY SISTERS THE
WARNING: A SEX VERSION OF THE FAIRY TALE. (B.C. Director)
AT 7:00 & 9:00 P.M.
please bring proper identification
382 5922 TOWNE 808 DOUGLAS ST in Nootka Court
SATURDAY AFTERNOON
CINDERELLA THE PRINCE CHILDREN'S MATINEES
All Seats All Ages $1.00
Classic Novel Comes to the Screen
'Black Beauty'
Starring: MARK LESTER
GENERAL Doors Open 12:00 noon
SHOWS AT 12:30 & 2:30 P.M.
Avoid line-ups. Attend the first show.
showbill THE ENTERTAINMENT MAGAZINE
NOW AVAILABLE FREE AT TOWNE CINEMA while supplies last

YAMAHA
SUPER SALE
'77 MODELS
DT 125 (TRAIL)
'78 PRICE $1149
'77 SALE $949
DT 400 (TRAIL)
'78 PRICE $1749
'77 SALE $1399
XT 500 (TRAIL)
'78 PRICE $1969
'77 SALE $1599
XS 400 (ROAD)
'78 PRICE $1749
'77 SALE $1499
XS 500 (ROAD)
'78 PRICE $2199
'77 SALE $1799
XS 650 (ROAD)
'78 PRICE $2469
'77 SALE $1999
1 YEAR WARRANTY ON ALL UNITS PLUS FREIGHT AND P.D.I. ON ALL UNITS
AT MULLINS MARINE Sales Ltd.
925 Yates 382-1928
3-3

NOMINATED FOR FIVE ACADEMY AWARDS!
Including Best Actor, Best Actress, Best Screenplay and
BEST PICTURE OF THE YEAR
RICHARD HARRIS "THE RETURN OF A MAN CALLED HORSE" AND "BURNT OFFERINGS"
United Artists
FRIDAY, SATURDAY AND SUNDAY ONLY!
GATES 7:30—SHOW 8:00
ADMISSION $3.00
Warning: Some violent, frightening, gory scenes. (B.C. Dir.)
SWAP 'N SHOP THIS SUNDAY 9:30 to 4:00 P.M.
TILLICUM DRIVE-IN
Burnside at Tillicum 382 7531

CBS Radio Says:
"'The One and Only' is lots of laughs!"
A Carl Reiner Film
HENRY WINKLER
THE ONE AND ONLY
FIFTH HILARIOUS WEEK!
TONIGHT AT 7:00 & 9:05 P.M.
SATURDAY AND SUNDAY AT 1:30, 3:20, 5:15, 7:00 & 9:05 P.M.
CAPITOL 805 Yates 384 6811
MATURE

"... and about to become one of your favourite movies."
11th TERRIFIC WEEK!
the Goodbye Girl
Starring RICHARD DREYFUSS and MARSHA MASON
MATURE
OAK BAY 2184 Oak Bay Ave. 598-2213
EVENINGS AT 7:00 & 9:00 P.M.
MATINEE SATURDAY ONLY AT 2:00 P.M.
WARNING: Some coarse language. (B.C. Director).
FAMOUS PLAYERS THEATRES

Only one doctor at Boston Memorial Hospital can save your life.
But first she's got to save her own.
COMA
FROM THE #1 BEST SELLING SUSPENSE THRILLER
MGM
Released thru United Artists A Transamerica Company
MATURE
SECOND WEEK!
CORONET 836 Yates 383 6414
TONIGHT AT 7:00 & 9:05 P.M.
SATURDAY AT 1:00, 2:55, 4:55, 7:00 & 9:05 P.M.
SUNDAY CONTINUOUS FROM 2:55 P.M.

His name is John Travolta.
Once you've seen him you'll never forget him.
SATURDAY NIGHT FEVER™
STARRING ACADEMY AWARD NOMINEE FOR BEST ACTOR JOHN TRAVOLTA
...Catch it SIXTH WEEK!
TONIGHT AND SUNDAY AT 7:00 & 9:05 P.M.
SATURDAY AT 12:50, 2:50, 4:50, 7:00 & 9:05 P.M. PLEASE NOTE:
NO FILM SHOW SUNDAY AFTERNOON OR MONDAY EVENING
WARNING: Some sex, frequent coarse language. (B.C. Director)
ROYAL 805 Broughton 383 9711

HOMETOWN TOURIST TICKETS SELLING OUT QUICKLY

About 6,000 of the 8,000 tour tickets for the hometown tourist weekend have already been sold, Visitors Information Centre information officer Lorraine Cooper said Thursday.

Tours of eight Victoria attractions on one $2 ticket begin at 10 a.m. Saturday. Buses will leave from the Causeway tourist bureau all day long to take people to Anne Hathaway's Cottage and Sealand, both on the tour.

The other six attractions are within walking distance of the harbor.

The promotion will raise $16,000 for the Visitors Information Centre. The attractions donate their premises for the weekend.

Tickets are being sold at the Causeway bureau and at ticket kiosks in shopping centres and department stores. Only 8,000 can be sold because of space limitations. Children's tickets are also $2. Infants in arms are free.

$1M Sought for Diabetes

March is diabetes fund-raising month and the Canadian Diabetic Association has set a national target of $1 million.

It is estimated that well over 500,000 Canadians have diabetes.

The Victoria branch is carrying out a mail campaign in an effort to gain financial support from the community's business sector.

The branch's address is P.O. Box 672 and the phone number, 382-5434.

Funds raised will be used for research, for support of the diabetic through education and support of medical and health workers by improving and extending their expertise.

GEORGE ACS' Hungarian Village RESTAURANT
1550 CEDAR HILL CROSS RD.
(NEAR SHELBOURNE)
RESERVATIONS 477-3023

THURSDAY — FRIDAY — SATURDAY
DINNER SPECIAL
½-lb. NEW YORK STEAK
Home fried potatoes, deep fried onion rings, fresh cooked vegetables, sour dough loaf and our great salad bar or Hungarian goulash soup.
$6.95 per person
NOW OPEN FOR SUNDAY DINNER 5-9 P.M.
LUNCH: Tues. to Sat., 11:30 to 2:00
DINNER: Tues., Wed., Thurs., and Sat., 5 to 9
Friday and Saturday 5 to 10
3-3

FELICE'S DINING LOUNGE
Gourmet Meals
served in our elegant surroundings overlooking
VICTORIA'S BEAUTIFUL INNER HARBOUR
Dinner 7 days a week from 5:30
RESERVATIONS 385-4497
Buffet Special with Salad Bar $2.95 Monday to Friday from 11:30
Parking After 5 p.m. 1218 Wharf St.

NASHVILLE, B.C.
The Big Cabaret
Featuring
SHADY CREEK
Fri. and Sat. 9 p.m.-2 a.m.
ERNIE FULLERTON
For Your Dining Pleasure 7-9 FRI.-SAT
2915 DOUGLAS ST. INGRAHAM HOTEL 3-3 385-6731

The PAUL MASCIOLI BIG BAND
with special guests
BILL SAMPLE
and
FRASER MACPHERSON TRIO
McPherson Playhouse
Sunday, March 19
8:00 p.m.
tickets at McPherson Box Office and Hillside Mall
A production of Prestige Entertainment

This week at Classic's...
The Complete Family
FLOWER and GARDEN BOOK
and
HOME REPAIR BOOK
NOW 4.99 ea.
Limited Quantities Only
Open Mon.-Wed., Sat. 9:30-6:00, Thurs. and Fri. 'til 9 p.m.
Don't forget we're open Sunday 12-6 p.m.
Across from the Empress Hotel.
CLASSIC BOOKSHOP
Belmont Bldg., 620 Humboldt St. 383-6122
The bookshop in Victoria
3-3

Meet Your Friends Friday Night and Enjoy the Music You Like!
SKATE AT MEMORIAL ARENA

Friday Night Skating Party 8:15 –
*Good Music
*Good Times
*Super Prizes
*Colored Lights
*Requests
*Till 10:00 p.m.

The Choir of St. Andrew's Cathedral presents
Amity Singers
Musical Director: Jon Washburn
RENAISSANCE & BAROQUE SACRED MUSIC
St. Andrew's Cathedral
Sat., March 4, 1978—8:00 p.m.
Collection

THE Arena
DADS!
MOMS TOO!
HAVE YOU TRIED OUR PARENT & TOT HOCKEY
ONLY 50¢ per player
CHILDREN MUST BE 8 YEARS OLD OR YOUNGER AND BE ACCOMPANIED BY AN ADULT. JUST BRING YOUR OWN STICK AND SKATES — HELMET RECOMMENDED FOR THE CHILDREN. GIRLS WELCOME TOO! JUST LIKE PLAYING ON THE POND. FUN FOR EVERYONE. NETS AND PUCKS PROVIDED AT ARENA.
PHONE 384-1522 FOR INFORMATION
2-25

TO KEEP THEIR SANITY IN AN INSANE WAR THEY HAD TO BE CRAZY.

You may want to forget the war.
But you'll never forget...
THE BOYS IN COMPANY C
COLUMBIA PICTURES PRESENTS A GOLDEN HARVEST Production
"THE BOYS IN COMPANY C" starring STAN SHAW · ANDREW STEVENS
JAMES CANNING · MICHAEL LEMBECK · CRAIG WASSON
starring SCOTT HYLANDS · JAMES WHITMORE, JR. · NOBLE WILLINGHAM
featuring SANTOS MORALES · DREW MICHAELS
Executive Producer RAYMOND CHOW Written by RICK NATKIN and SIDNEY J. FURIE
Produced by ANDRE MORGAN Directed by SIDNEY J. FURIE
Columbia Pictures FILMED IN PANAVISION® COLOR BY TECHNICOLOR ©1978 COLUMBIA PICTURES INDUSTRIES, INC.
WARNING: Coarse language throughout, some gory scenes. (B.C. Director)
odeon 2
780 YATES STREET
383-0513
MATINEES FRI., SAT., SUN. 2:00, 4:15
NIGHTLY 6:45, 9:10

NOMINATED FOR
11 ACADEMY AWARDS
including
BEST PICTURE
BEST ACTRESS—Anne Bancroft and Shirley MacLaine
BEST DIRECTOR—Herbert Ross
BEST SUPPORTING ACTOR—Mikhail Baryshnikov
BEST SUPPORTING ACTRESS—Leslie Brown
ANNE BANCROFT
The Turning Point
SHIRLEY MacLAINE
MATURE
Introducing
MIKHAIL BARYSHNIKOV and LESLIE BROWNE
odeon 1
780 YATES STREET
383-0513
MATINEES FRI., SAT., SUN. 2:00, 4:15
NIGHTLY 6:45, 9:10

8 ACADEMY AWARD NOMINATIONS
including
BEST DIRECTOR-Steven Spielberg
BEST SUPPORTING ACTRESS-Melinda Dillon

CLOSE ENCOUNTERS OF THE THIRD KIND
A COLUMBIA/EMI Presentation
CLOSE ENCOUNTERS OF THE THIRD KIND A PHILIPS Production A STEVEN SPIELBERG Film
Starring RICHARD DREYFUSS also starring TERI GARR and MELINDA DILLON with FRANCOIS TRUFFAUT as Lacombe
Music by JOHN WILLIAMS Visual Effects by DOUGLAS TRUMBULL Director of Photography VILMOS ZSIGMOND, A.S.C.
Produced by JULIA PHILLIPS and MICHAEL PHILLIPS Written and Directed by STEVEN SPIELBERG
Read the Dell Book ORIGINAL SOUNDTRACK AVAILABLE ON ARISTA RECORDS & TAPES
Panavision®
Columbia Pictures
Haida
808 YATES STREET
382-4278
MATINEES FRI., SAT., SUN. 1:20, 3:45
NIGHTLY 6:30, 9:10
GENERAL

OPEN 7 DAYS A WEEK FROM 7:30 A.M.
King's Den
655 DOUGLAS ST.
FULL DINING FACILITIES
OVERLOOKING THUNDERBIRD PARK
Enjoy dining in the relaxing atmosphere at the King's Den. For your added pleasure listen to the exciting styles of
LEENA HASLAM AT THE ORGAN FRI., SAT., & SUN.
FOR RESERVATIONS Phone 388-4488
2-10

THE DUTCH LATCH
RESTAURANT and GIFT SHOP
on the MALAHAT DRIVE
Friday and Saturday Dinner Specials from 5 p.m. to 7 p.m.
ROAST BEEF Vegetables, Potatoes $3.95
FRIED CHICKEN Vegetables, Potatoes $3.95
Chargex MasterCharge
OPEN 7 DAYS A WEEK
Mon.-Thurs. 8 a.m. to 7 p.m.
Fri. Sat. & Sun. 8 a.m. to 8 p.m.
478-1880

We know they are there-advanced beyond our imagination

STARSHIP INVASIONS
Why have they come?
MATURE
MATINEE SATURDAY 2:00 P.M.
NIGHTLY 7:00, 9:00
COUNTING HOUSE 1
BROAD AT BROUGHTON
383-3434

A TRUE LOVE STORY...
For everyone who believes in happy endings

'THE OTHER SIDE OF THE MOUNTAIN' PART 2
MARILYN HASSETT · TIMOTHY BOTTOMS
PARTLY FILMED IN VICTORIA
COUNTING HOUSE 2
BROAD AT BROUGHTON
383-3434
MATINEE SATURDAY 2:00 P.M.
NIGHTLY 7:00, 9:10
GENERAL

ROCK and ROLL TO THE FABULOUS VINTAGE IN
The Thatch CABARET
FRIDAY and SATURDAY Open 9 p.m. to 2 a.m.
THE ROYAL OAK INN
4680 Elk Lake Drive
658-5231
12-21

Dollar Dip A Threat To Defence

OTTAWA (CP) — The sliding dollar may cost Canada $71 million extra for a long-range patrol aircraft and millions more for new tanks for the armed forces.

It could be a factor in government plans for the new $2.3-billion fighter aircraft although Supply Minister Jean-Pierre Goyer would not comment on that possibility Thursday.

Goyer said outside a cabinet meeting that the long-range patrol aircraft, built by Lockheed Corp. of California, will cost $71 million extra if the dollar continues to be worth 10 cents less than the American dollar. That is based on a program cost for the 8 Lockheed Aurora aircraft of about $700 million.

He said that payments are being made continually to Lockheed.

Allan McKinnon, Conservative defence critic, said the government may have to pay up to 20 per cent more than originally estimated for new Leopard tanks being built by Krauss-Maffei, a West German firm. The German Mark has climbed in value to 56 cents in comparison to the dollar from 40 cents since the contract was signed in October, 1976.

The armed forces are buying 128 Leopard C-1 battle tanks at a cost of $187 million.

U.S. Boost Sought for $

Continued from Page One

But he acknowledged the lower dollar value, which adds to the price for imported goods, puts pressure on the inflation rate.

Currently, prices are rising at a nine per-cent annual rate. Since late 1976, when the dollar was worth a peak of $1.03 U.S., its declining value has added an estimated four per cent to the inflation rate.

Ed Broadbent, New Democratic Party leader, said it is clear that the international community wants federal action to stimulate jobs and investment. Without that, traders and speculators will devalue the dollar further, he suggested.

Chretien said the effect of federal measures in a budget last March 31 and a mini-budget Oct. 20 was to offer personal tax cuts of $2 billion and another $900,000 in incentives for corporations. That is more stimulation than any other Western nation has offered for economic activity, he claimed.

Chretien said he is "disappointed" by slow GNP growth in the final months of 1977, but he added that private economic forecasters are equally puzzled about the slowdown.

He rejected a suggestion from James Gillies (PC—Toronto Don Valley) that a new federal budget is necessary. It is still too early to know how successful measures from last year's budget, many of which took effect only on Jan. 1, will be in stimulating growth, the finance minister said.

Oil-Eaters Patent

WASHINGTON (AP) — Man-made bacteria that devour oil can be patented by General Electric which developed the new life form through so-called genetic engineering, a U.S. patent appeals court ruled Thursday.

the Bay

WEEKEND BIG CATCH

Pal Chrome Dodger No. 3
Regular 3.95
Special, 2.99
On sale through Saturday while quantities last. Personal shopping only.
It's the Bay's Sporting Goods for all your fresh and salt water big catch fishing gear.

Hudson's Bay Company

Cedar Hill — Victoria's Finest Garden Center
OPEN 7 DAYS A WEEK!

Time to Plant Small Fruits . . .

Strawberries
Raspberries
Asparagus
Grapes
Gooseberries

RED CURRANT BUSHES
2 years old
Very high in vitamins
Special 99¢ each

SEEDS
A complete selection of flowers and vegetables
LITHOSPERNUM
"Heavenly Blue"
Beautiful for rock gardens or low plantings.
Hardy Perennial 1.25 each

PERENNIALS
Rockery plants, carnations, red hot pokers, evening primroses, geumis, coral bells, armeria, baby's breath, plus many more.
from 95¢ ea.

THE SPRAYER OF SPRAYERS
"Gilmour"
Ask for a demonstration. No mixing, no mess, set the metering device for required dilution, attach to garden hose and spray.
Special 9.95

Cedar Hill
477-2658
CHARGEX
GARDEN CENTER
1550 CHURCH AVE.
Half Block West of Shelbourne
9 a.m. to 5:30 p.m.
Sundays 10-5
"Serving Victoria Gardeners for Over 25 Years"

the Bay

Saturday the Bay is the place to be

LADIES' SPORTSWEAR CLEARANCE
Save at least
20% OFF
the last prices offered

A large selection at further reduced prices to clear! Mix or match co-ordinates that include blazers, tops, skirts and pants. Also blouses, sweaters, skirts, pants, long skirts, and more at terrific savings. All in broken sizes, colours and styles so shop early while assortment at its best and grab yourself a bargain. Personal shopping only. Prices in effect while quantities last.

Ladies' Sportswear, Second Floor

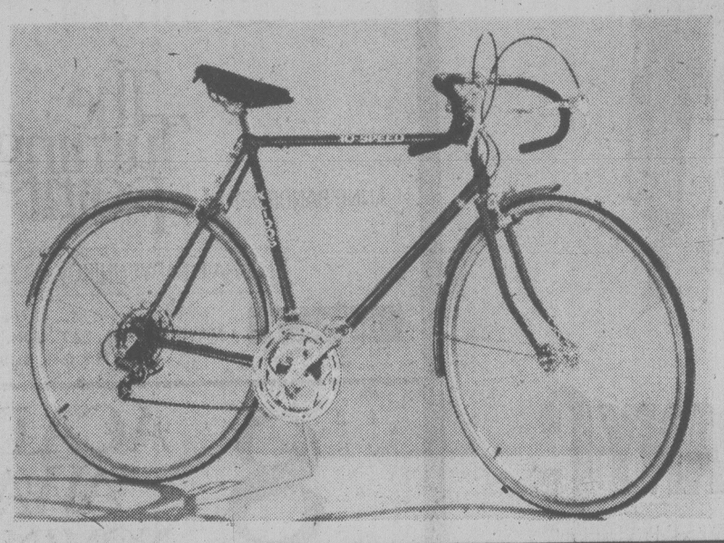

Repeat of a sellout!
Men's Baycrest XL 1005 10-Speed Racer Bike
Reg. $125. Sale price,
89.99
Last time offered at this special price, we had a sellout but we've managed to obtain a further limited quantity of these fun-loving Baycrest 10-speeds. 21" and 23" size frames of strong, durable tubular steel with sculptured lugs and brazed on brake cable guides. Diacompe centre pull brakes, Suntour Honor and Spirit derailleurs, full fenders and chain guard. White only. Price in effect through Saturday while quantity lasts.
Sporting Goods, Downstairs

Save 20% ON G.W.G. JEANS

HOODED SWEAT SHIRTS
20% OFF
100% acrylic, fleece lined sweat shirt with zipper front, pouch pockets and elasticized waistband. Powder blue, navy, brown or red in sizes S,M,L.
Regular 12.99
Saturday only, 10.39

Boot Cut Jeans
Regular 19.95
Saturday Special,
15.76
Famous quality, hard-wearing jeans of 100% cotton blue denim. Four pockets, change pocket and belt loops. Sizes 31 to 44.

'Scrubbie' Jeans
Reg. 21.95 and 22.50
Saturday Special,
17.56 & $18
Popular pre-washed scrubbies in flare leg and straight leg styles. 100% cotton blue denim. Sizes 28 to 36.

Baymart, Downstairs

Give yourself credit. Use your Baycard
STORE HOURS: MON., TUES. and SAT. 9:30-5:30. WED., THURS. and FRI. 9:30-9:00
TELEBUY 385-1311. ONE HOUR FREE CUSTOMER PARKING IN THE 3-LEVEL PARKADE

Hudson's Bay Company

It's Happening at the Bay

Saturday, come and meet players from the Victoria Cougars hockey team!

Curt Fraser
Geordie Robertson
Leroy Heck
Dennis Fenske
Glen Cochrane
Gary Lupol
Steve Amiss

will be in our '317' Department, on the main floor to sign autographs and talk hockey. Especially about the present battle going on for a playoff spot in the Western Canada Hockey League for which the Cougars are a strong contender. There'll be giveaways and a chance to win tickets to one of their remaining six home games. So come on down!

10:30 a.m. to 12 noon
"317", Main Floor

Oil Paintings and Etchings by Joan MacGregor

Now through March 11 in the Bay's fourth floor Gallery, see the exhibit and sale of works by this talented local artist. Meet the artist this Saturday from 2 to 5 p.m.

New Famolare Shoe Shop Opens Monday, March 6

Step into the second floor Ladies' Shoe Department and discover down to earth comfort in fabulous footwear. Famolare shoes will introduce you to a whole new way of walking! Thursday and Friday, March 9 and 10 from 6 p.m. to 8 p.m. and Saturday, March 11 from noon to 3 p.m., we'll introduce you to the "Get There" dance record, created for Famolare and teach you how to dance it. There's an exciting contest for you to enter where you could win a Famolare bicycle or a wardrobe of 3 pairs of Famolare shoes. Try your luck at the "shoe Toss" game . . . you can't lose. So, come on down and get into the Famolare experience!

Parkade Shrub Sale Starts Wednesday!

On our Parkade 2nd level, you'll find over 2,000 shrubs eager to get growing . . . all at special sale prices. A terrific variety of landscape, hedging and specimen shrubs to choose from for your spring gardening. Don't miss it . . . starts Wednesday, March 8th.

Made-to-measure Suit Sale

Invest in fashion futures now through March 11 and save during our Made-to-measure Suit Sale. Choose from a great assortment of spring and summer fabrics in a selection of wool and polyester/wool blends. The latest colours and patterns. 2-pce. suit or sport coat and slacks, $159. 3-pce. suit, $189.
Men's Suits, Main

Model Kit Contest

Entries are now being accepted for our annual Model Kit Contest where you could win terrific prizes. Contest is open to Juniors (12 yrs. and under), Intermediates (13 to 16 yrs.), Seniors (17 yrs. and over). First prize in each age group is a 10-speed bike, an achievement trophy and your name engraved on the Bay display trophy. Second prize for each age group is a $25 Bay gift certificate. Entries must be submitted no later than March 25 (mail entries not accepted) with final judging taking place March 29. No purchase necessary. Entry forms and contest rules available in the third floor Toy Department. Whatever your specialty — cars, boats, planes — get your entry in. You could be a winner!

DISCOVER CFAX 1070 TODAY

SECOND FRONT PAGE

VICTORIA, BRITISH COLUMBIA, FRIDAY, MARCH 3, 1978 — PAGE 25

METRO TOYOTA
ESSO CAR CLINIC
TESTED USED CARS

Some 'gold bugs' think the price will skyrocket to $500 an ounce

They Reckon No Gold In Them Thar $$$Bills

By DEREK SIDENIUS
Times Staff

With the dollar plummeting in value, more and more people are turning to that standby of old — gold.

An interest in gold is again mounting in Victoria although it hasn't reached the frantic level of 1973-74 when an ounce of gold soared over the U.S. $200 mark.

On Wednesday an ounce of gold sold here for $183.25 in U.S. funds and Thursday morning it went up to $184.50 or $206.82 Canadian. Today's quotation was $183.50 bid on an asking price of $184. In November an ounce sold for $150 U.S..

Some "gold bugs," as they are known in the investment business, feel the price will rise to $500 an ounce.

But Anne Mills, supervisor of securities for the Bank of Nova Scotia in Victoria, is more cautious.

"I don't think it'll come to that. It's a big gamble I would say."

Mrs. Mills said trading in gold has been growing since early February with almost as many buyers as sellers.

On Wednesday sales locally reached nearly 100 ounces with two major purchases of 60 ounces and a kilobar (32 ounces), the most of any day so far this year.

The bank, one of Canada's two major sources of gold bars, plaques and coins, says sales are averaging $150,000 a week.

Mrs. Mills says the sellers for the most part are people who bought gold four or five years ago, got caught when the price dropped, and are now trying to make up their losses.

The buyers on the other hand feel the dollar will continue to fall and are looking for something that will provide a hedge against inflation.

Mrs. Mills said there has been a surge in the number of inquiries over the past month.

"We waste a lot of time on the phone. The thing many people don't realize is we can't give advice. We are not allowed to give our opinions."

Gold sold by the bank here ranges from 20-gram wafers worth $118.66 to 400-ounce bars worth $81,000 Canadian. There's also a demand for gold coins such as the South African krugerrand, one-ounce of 99 per cent fine gold, which is selling for more than $205 with some sales as high as $218. In September, 1976 the coin could be bought for $125.

Not many of the big 400-ounce bricks are sold here but the bank in Vancouver was sold out of them on Wednesday.

Mrs. Mills said the gold investors come from all walks of life. But many are former Europeans who've been hit by currency problems in the past.

Typical among them is Albertus Mulder of Victoria, a 76-year-old retired hotel worker, originally from Holland.

"I'm a real bull on gold," he told the Times.

He has six krugerrands left in his bank safety deposit box from a bundle he bought a couple of years ago.

"The dollar is shot as far as I'm concerned."

He foresees the day when gold will be worth $500, $600, even $700 an ounce.

"For many years I've maintained we can't keep on printing more and more paper money because there's no backing left.

"There's very little gold in Fort Knox. The United States has such an enormous debt. They can never repay it because there's not enough gold left. They lost it all in Vietnam, just gambled it away."

Mulder said the wise investor is putting his money in krugerrands rather than bullion because krugerrands can be sold anywhere in the world while bullion can be sold conveniently only at the bank where purchased.

There's one disadvantage to buying the gold coins here, he said. Purchasers have to pay seven per cent sales tax.

If a person is thinking about putting a lot of money into coins it would be to his advantage to go to Alberta where there's no sales tax, he said.

Radio Security Worrying Police

Area police chiefs share a Saanich concern that lawbreakers tune in on police radio conversations to help them avoid arrest.

Police board chairman Mel Couvelier and other members have asked Chief Bob Peterson to get an estimate on the cost of radio scramblers that would garble communications to all but scrambler-equipped receivers.

Victoria Chief John Gregory said radio security has been discussed by Greater Victoria chiefs and the Canadian Association of Chiefs of Police who are at present armed with radio broadcasting legislation which is difficult to prosecute.

He said there is nothing illegal about monitoring police radio calls, but it is unlawful to use to advantage information received in this way. And that is the hard thing to prove.

Peterson told the Saanich police board he believed radio monitors tipped off burglars at Cedar Hill Golf Club and Tillicum Drive-in Theatre and hamper even routine investigations. In addition, he thought, listening in on broadcasts of information, such as involving a domestic disturbance, constitute an invasion of privacy. Yet there was no other way of relaying messages in the heat of the moment.

In one instance, there was a reprisal against a woman who reported vandals tearing down a street sign after her name and address were broadcast to the investigating officer. Her property was damaged the next night, Couvelier said.

Gregory said scramblers are expensive, about $1,000 for each receiver, or about the same cost as the radio itself. He said police forces and the federal government (which is assisting in financing) are watching with interest a Vancouver police department experiment involving silent radio transmission.

This device, costing about $4,000, provides a computer terminal in a patrol car activated by high frequency signals from a computer centre to give police printed messages.

Harbor Oil Spill Cleaned Up

Clean-up operations were being completed this morning following a spill Thursday of up to 500 gallons of medium-heavy bunker oil from an overfilled tank at the Gulf Oil bulk storage plant on Songhees Road.

Most of the oil spilled on to the shoreline, except for a few gallons which entered the water and was contained by a boom pending retrieval.

"Oil Snare," an absorbent plastic cord, and polyurethane foam were used in the water clean-up. About a one-foot depth of oil-soaked earth was also removed from the site, and replaced by fill.

"We're just finishing it off now," Gulf's Victoria manager Bob Porter said today. "We're very pleased with the way the operation has gone."

American Fishboat Nabbed by Patrol

The skipper of an American fishing boat is to appear in provincial court here after his 110-foot dragliner was seized Wednesday by federal fisheries officers off the west coast of Vancouver Island.

Federal fisheries spokesman Bob Wowchuk said Gunnar Ildhuso of Seattle has been charged with a violation of fishing regulations.

Wowchuk said Ildhuso's vessel, the Mar-Gun, of Seattle registry, was spotted by the fisheries boat, Tanu, on patrol about 27 miles south of Estevan Point.

He said the dragliner had its nets out in an area the fisheries department had closed to both Canadian and American fishing.

A spokesman for the Mar-Gun's five-man crew said they were unaware the area was closed and had only been fishing two days when stopped.

He said they had about 40,000 pounds of fish in the hold which has a capacity of 360,000 pounds.

$3,000 Fire Damage

An overheated plywood drying machine caused two fires and about $3,000 damage Thursday night at B.C. Forest Products Gorge Road mill.

Deputy fire chief Mike Belton said accumulated dust and waste material caught fire in the machine's roof duct but the blaze was put out by the mill's fire crew.

The fire was out when city firemen arrived shortly after 9:08, but sparks blew to an adjoining presto-log mill and ignited waste on the upper exterior of the building. Firemen firemen tackled that outbreak with an aerial truck.

Some Salty Words Lead to a Chippy Incident

When the chips are down, salesmen will do almost anything in the crunch to ensure their products get prominence in stores, Judge William Ostler heard Thursday.

Ostler, shaking his head in disbelief, said while there is almost nothing in life that isn't contentious, added: "But I never dreamed there would be so much drama over a bag of potato chips.".

The judge's comments came as he convicted a 29-year-old man of assault causing bodily harm.

Murray Arthur Muralt, 1016 Brock, was charged after a scuffle involving 18-year-old Douglas Keith Sadler.

Muralt is a self-employed distributor for Old Dutch brand products while Sadler is a driver-salesman for Krispee brand products.

Saanich police charged Muralt after an incident Nov. 9 at Lee's Food Market, 3297 Douglas.

Sadler testified that the incident occurred at the store when he was making a delivery of potato chips and other products. He was collecting money when he noticed Muralt kneeling at his rack, located right next to Sadler's.

A crisp verbal exchange then took place.

"Get your (expletive) chips off my rack," Muralt was alleged to have began.

"Keep your nuts off MY rack," Sadler replied.

"Get (expletive)," Muralt retorted.

"Same to you," Sadler said.

Sadler said Muralt then grabbed him by the neck and punched him. After the initial blows, three of them to his right eye, Sadler curled up into a ball and Muralt continued to pummel him on the side of the head and shoulders.

Muralt, called to the stand by defence lawyer David Shaw, told the court he noticed Sadler was putting his Frito Lay chips in the bottom of his (Muralt's) rack prior to the exchange of profanity and scuffle.

"I hit him," Muralt testified, "hardly what you would call a beating."

Under cross-examination by Crown counsel N.K. Varma, Muralt admitted that none of Sadler's products was on his rack.

"I only used enough force as was necessary," he stated.

In his summation, Shaw said Sadler was putting stock in Muralt's rack. He said it was part of the gamesmanship involved in the business but that Sadler was "waving a flag in front of the opposition." Shaw contended that Sadler committed an assault by trespassing. He said Muralt would go bankrupt if he didn't protect his property. In this instance, Shaw concluded, "the opposition went too far in their gamesmanship."

Ostler asked when gamesmanship and violence became bedfellows and rejected applications by Shaw for absolute or conditional discharges.

"These matters must be resolved in a civilized manner," Ostler said, handing Muralt a suspended sentence and six months probation. In addition, he ordered Muralt to pay for the repair of Sadler's watch, damaged during the fight, within three weeks.

TOWN TALK

CBC viewers are still shaking their heads over what could only be described as a "spirited defence" of Captain Cook's morals and purity by none other than Tourism Minister **Grace McCarthy**.

There stood Grace, all red hair and indignation, under the Cook statue on Government in full public view, telling television viewers that contrary to claims by New Westminster NDP MLA **Dennis Cocke**, Cook certainly had not suffered from what in the old days, was referred to delicately as a "social disease".

Grace, her fury fuelled undoubtedly by fear that people might boycott the Cook celebrations if credence was given to the suggestion that the mariner might have been less than simon-pure, really went to town.

Most viewers, however, must be wondering if it was all really necessary.

One eye-witness to the whole thing said with considerable understatement that the whole thing was "bizzare", to say the least.

★ ★ ★

A woman in Central Saanich will be without her car for the next two weeks — and heaven help her husband when he returns home.

Central Saanich police said the woman called on Tuesday to ask if it was okay for her to drive her car without the new decals until her husband comes home. She said he's away for two weeks and is sure he bought the new ones but must have hidden them somewhere because she can't find them.

"Sorry Ma'am, no way," the officer replied.

★ ★ ★

It would be hard to find a group of individuals more dedicated to corporate masochism than Saanich aldermen.

Almost every Monday and Tuesday night they're assembled in committee or council sessions with daunting agendas that keep them plugging away until 11 p.m. or later, long after any self-respecting citizen should be abed.

But occasionally even stout hearts quail.

Last Tuesday, when one such meeting had already been under way for nearly three and half hours, **Mayor Mel Couvelier** suggested the planning committee adjourn the tail-end agenda items to a Wednesday night meeting, which would have meant three night meetings in a row.

Some aldermen paled at the thought, and **Ald. David Paterson** groaned, somewhat pathetically: "We were looking forward to a night off." Couvelier took pity on them and the meeting was adjourned indefinitely.

★ ★ ★

The provincial government can't take all the credit for a new $1 million scanner that Health Minister **Bob McClelland** has promised for Royal Jubilee Hospital.

Hospital administrator **Dr. Archie Pickles** says the purchase of the sophisticated instrument involves a donor, in this case the Royal Jubilee Hospital's women's auxiliary which has pledged $125,000.

Pickles says the auxiliary has donated more than $200,000 to the hospital over the past two years from money raised through its gift stores in Royal Jubilee and Memorial Pavilion, its downtown thrift store, wagon sales of magazines to patients, and the annual bazaar.

★ ★ ★

It did seem a little strange that Conservative leader **Vic Stephens** this week became the first candidate in the Oak Bay byelection to address the Victoria Labor Council.

Daryl Anderson, a council delegate from the Canadian Union of Public Employees, found it not only strange but downright aggravating.

"What has the Conservative party ever done for labor in this province," he raged at one point.

He thundered that the council's political action committee was "bloody well wrong and should be censured" for its decision to invite only Stephens and the NDP candidate **Bennett Camp**, who will address the delegates at the next meeting March 15.

But Camp may not have a solo performance like Stephens, as the delegates, after much wrangling, agreed to invite all the other candidates to the next meeting as well.

★ ★ ★

"On with the show this is it . . ." — Bugs Bunny

Victoria city council will be videotaped by Cable Ten cameras later this month, probably on the 14th and 15th or shortly thereafter.

The taping sessions will take place at council committee meetings and will provide both Cable Ten and council with an opportunity to see how the aldermen perform on camera.

The tapes will be studied by both parties before any decision is made over the possibility of Cable Ten taping all committee meetings for a regular city hall show.

★ ★ ★

Sooke residents may get more than raindrops falling on their heads if they get their sanitary sewers installed.

Capital Regional District executive director **Dennis Young** suggested this week that instead of releasing effluent into the ocean it might be possible to use planes and spray nearby forests with collected sewage.

"Think of the effects of a couple of runs by water bombers," he said, as the public works committee discussed alternatives to ocean outfalls.

Sooke's **Charlie Perkins** had his own solution.

"I was told last night about a microwave system. That's a system for the disposal of effluent in which it just disappears up the pipe," he countered.

★ ★ ★

Local entrepreneurs display a rare genius in their efforts to avoid using such crass terms as "second-hand" and "used."

Among the current favorites are "almost new" and "second time around."

But Town Talk's prize goes to a used car dealer up-Island who specializes in "pre-owned" vehicles.

It's only a matter of time before someone starts advertising "mature" appliances or clothing "in the prime of life."

On the Buses Victoria-Style

An elderly couple got on the Richardson bus at the start of Monday rush hour at the main stop in front of Woolworth's on Douglas Street. No seats were free, and in a loud voice the lady began haranguing the young people who were sitting down.

"Young people are so inconsiderate these days," she said. And more, in a similar vein. A young girl got up and offered her place.

She hadn't noticed them, she said, because she had been engrossed in her book.

"Would you like a seat?" she asked politely.

Came the crusty reply: "No!"

And they got off the bus two stops farther on at Humboldt Street, leaving several passengers wondering if she preferred standing with sore feet and a sharp tongue to sitting in silence.

VIKETTES CAPTURE PLAYOFF OPENER

CALGARY — The University of Victoria Vikettes have cleared the first hurdle in their bid for the national women's championship in the Canadian Women's Intercollegiate Athletic Union basketball playoff here.

The Vikettes pulled steadily away in the second half to defeat Bishops University Gatorettes of Quebec 73-58 in the series opener.

It was the 23rd straight victory for the Vikettes this season in an undefeated run.

Vikettes now will meet the team that knocked them out of last year's playoffs — The University of Winnipeg Wesmenettes. The game is scheduled for 6 p.m. Victoria time tonight.

The Wesmenettes came from behind a 22-point deficit to edge New Brunswick Red Bloomers 80-78 in a thrilling finish.

Carol Turney, the leading scorer in the Canada West University Athletic Association, paced the Vikettes with 31 points while sisters Leslie and Shelley Godfrey each contributed 10. Vikettes led 40-31 at the half.

Debbie Huband was the leading scorer for Bishops with 24 points. Vikettes had only 18 turnovers compared to 27 by Bishops while the rebounding was about even. Vikettes had 34 and Bishops 32. Vikettes shot 46 per cent and Bishops 44.

Cathy McPherson was the heroine for the Wesmenettes. She scored two free throws with only two seconds remaining in the game to give her club victory. Winnipeg trailed 50-33 at the half.

Defending champion Laurentian qualified for the final with a 60-51 victory over Calgary Dinnies. Laurentian will meet the winner of the Vikettes-Wesmen game in the tournament final Saturday afternoon in a nationally-televised game on CBC-TV.

★ ★ ★

VIKETTES (73)—Mairi Anne Longmore 6, Carol Turney 31, Leslie Godfrey 10, Marg Mainwaring 8, Shelley Godfrey 10, Luanne Hebb 8; BISHOPS (58)—Debbie Huband 24, Lisa Dignard 2, Dianne Murphy 8, Helen McAuley 8, Linda McPherson 12, Inger Breida 2, Cathy McGurk 2.

CAROL TURNEY
. . . fires 31 points

Islanders, Bays Expected Winners

Special to the Times

NANAIMO — Nanaimo Islanders have just about everything going their way in this year's Vancouver Island high school boys' basketball championship tournament.

The Hub City team is ranked No. 1 in the province, has a 40-1 record and for the first time in 16 years, has home-floor advantage.

The only major obstacle to the Islanders' hopes for their first Island championship is perennial-champion Oak Bay Bays, who have won 13 titles, including the last five in a row.

Nanaimo and Oak Bay are favored to meet in the final of the 28th annual tournament and they gave credibility to those expectations by scoring lopsided victories in the opening round of play Thursday at the new Malaspina College gymnasium.

The host Islanders pounded Parkland Panthers 98-46 before a crowd of about 300 in the bubble-covered gym while the reigning B.C. champion Bays clouted Courtenay Towhees, 96-51.

Oak Bay's victory was the only one for the four south Island representatives as in other games Cowichan Thunderbirds downed Mt. Douglas Rams 76-56 and Campbell River Tyees beat Belmont Braves, 83-63.

Play continued this afternoon with Courtenay meeting Mt. Douglas and Belmont facing Parkland. In semi-finals tonight, Oak Bay plays Cowichan at 7:15 and Nanaimo takes on Campbell River at 9.

Nanaimo looked sharp in the win over Panthers. The Parkland team, fourth-place finisher in the south, played well considering its capabilities but the overpowering Islanders led 32-8 after one quarter and 54-23 at the half.

Gerald Kazanowski, six-foot-six, controlled the boards against inexperienced Greg Wiltjer, the six-foot-eight grade 11 Parkland centre, and Greg Kazanowski hit well from the outside for the Islanders.

Greg and Gerald scored 22 points each while Quinn Groenhyde topped Parkland with 21 points.

Oak Bay's Don Horwood was the only south Island coach who didn't feel the modern Malaspina gym had an adverse effect on his players. The recently-completed gym is covered by a vinyl bubble, has a floor made from a rubberized compound and the lighting is different from most standard gyms. Due to heating problems, the gym was also cold Thursday and fans were forced to bundle up to stay warm.

"I don't think it made any difference," said Horwood. "We played on a surface like this down in Oregon."

The Bays started a little slowly against Courtenay but quickly picked up the pace and led 24-11 after one quarter and 47-23 at the half.

"They were a little nervous at the start," said Horwood. "We didn't play great but we didn't play bad."

The big forward line of Ken Kirzinger, Kelly Dukeshire and Wayne Andrews led Oak Bay scoring. Kirzinger hit for 22 points, Dukeshire contributed 21 and Andrews scored 16. Flois Aranas was high for Towhees with 18.

Coaches Joe Milligan of Parkland, Bill Spotswood of Belmont and Rick Humber of Mt. Douglas felt their players were at least a little hindered by the strangeness of playing in the Malaspina bubble for the first time.

"The players weren't used to it. They were complaining about it," said Milligan. "But I'm happy with the way they played and I think we have an excellent chance of finishing third."

Humber said his players didn't shoot well and were hurt by fouls but he is optimistic that they can take the Thunderbirds.

Hawks Stall Cats' March

PORTLAND — Centres Brent Peterson and Perry Turnbull and some good offensive timing worked to the advantage of Portland Winter Hawks and against the Victoria Cougars here Thursday.

The limited plus factors were enough to carry Portland to a 7-4 victory and stall Victoria's march towards a Western Canada Hockey League playoff berth.

It wasn't one of Portland's more inspiring performances. Only two of three lines showed any consistency and the Hawk defence played erratically. But the Western Division leaders still had enough to subdue the Cougars.

"Enough" included Peterson and Turnbull and Portland's knack of scoring at advantageous moments.

The centres both scored twice and earned one assist and were clearly the leaders for the Hawks.

Both also came up with well-timed goals that cut off any revival possibilities for the Cougars.

Goals by Blake Wesley and Dave Ross sent the Hawks to a 2-0 first-period lead but Victoria drew even early in the second on goals by Glen Cochrane and Leroy Heck.

Portland's Wayne Babych broke the tie at 7:46 and three minutes later Peterson supplied the first example of spirit-wrecking timliness.

Down by one, the Cougars were given a chance to draw even again when Ross was tagged with a minor penalty. Peterson, however, intercepted a carelessly-fired pass and broke away to score a short-handed goal that made it 4-2.

Victoria captain Curt Fraser, set up neatly by Gary Lupul, got that one back at 16:56 and 4-3 score meant Cougars were back into the thick of things.

Turnbull then decided to contribute his example of good timing. First off, he forced the keeping of the puck in Victoria's zone by flagrantly interfering with Bill Jobson when the Cougar forward was moving to a loose puck to clear.

That kept attacking pressure on the Cougars and seconds later Turnbull scored the 5-3 goal with only 35 seconds left in the second period. That one really hurt.

Peterson and Turnbull ran the score to 7-3 early in the third period, each with their second, and the handwriting on the wall said that was the end for the listless Cougars.

VICTORIA 4, PORTLAND 7

First Period

1. Portland, Wesley (Kostovich, Babych) 5:54
2. Portland, Ross (Yakiwchuk, Turnbull) 16:28

Penalties—Ross P 0:43, Fraser V 1:15, Wesley P 7:10, Heck V, Lecuyer P 10:09.

Second Period

3. Victoria, Cochrane 7 (Lupul) 1:05
4. Victoria, Heck 9 (Fritz, Robinson) 4:45
5. Portland, Babych (Peterson, Brown) 7:46
6. Portland, Peterson (Elliott) 10:50
7. Victoria, Fraser 46 (Lupul) 17:56
8. Portland, Turnbull (Yakiwchuk, Wesley) 19:25

Penalties—Playfair P 2:02, Hunter P (served by Turnbull) 2:53 Heck V, Turnbull P minors, majors 5:31, Fritz V 5:38, Robertson V 7:19, Ross P 10:18, Spencer V, Kostovich P double minors, majors, 14:14.

Third Period

9. Portland, Peterson (Babych) 4:02
10. Portland, Turnbull (Ross, Yakiwchuk) 7:33
11. Victoria, Giroux 11 (Jobson, Robertson) 10:56

Penalties—Heck V 2:41, Lecuyer P 18:42.

Shots on goal by

Victoria	9	18	11	—38
Portland	13	14	15	—42

Goal—Amiss, Victoria; Hunter, Portland

Attendance—3,508

SEATTLE (3) - Errol Rausse, Anthony Thomas, Ryan Hatfield; CALGARY (3) - Ray Mawhinney, Darryl Erickson, Brian Law. Attendance: 2,303.

Rocks Eye Buckley In Lacrosse Draft

Fifty-four players will be on the list of graduating juniors from the Western Canada Major Junior "A" Lacrosse League at the annual draft of the Western Lacrosse Association in Vancouver tonight.

Richmond and Victoria McDonalds head the list with 13. And insofar as Victoria Shamrocks are concerned it is unlikely they will draft any mainland players, according to coach Nirmal Dillon. "I think we'll stick with Island players," he said.

The Shamrocks have the first pick because of the deal which saw Bob Cool go to Nanaimo Timbermen last year.

And the Shamrocks will select a player they already know and who played for them last year.

Steve Buckley will be their No. 1 choice. After that, they can pick from other members of McDonalds if they are still available. They are: Rick Bains, Steve Crucher, Cleve Dheenshaw, John Entzminger, Lorry Gloeckner, Steve Hepburn, Tej Labh, Robert McKay, Dave Prette, Jamie Robertson, Rick Sage and Mark Schoor.

Nanaimo Timbermen are expected to opt for Labh who previously played on a line with Cool and former scoring champion Kevin Alexander who are both members of the Nanaimo club.

Two much sought after players will likely be goalkeeper Jim Poelzer and forward Jack Fulton of New Westminster.

Ray Mattinson, Mark Schnarr and John Krgovich head the short list of six graduates from Burnaby Cablevision, the Minto Cup champions of 1977.

Complete list of graduating players of other junior teams follows:

BURNABY — Mat Aitken, Eric Cowieson, John Krgovich, Ray Mattinson, Brent Novak, Mark Schnarr.

COQUITLAM — Doug Abbott, Jim Alward, Keith Baker, Wade Baker, Wayne Baker, Doug Dufault, Bruce Kennedy, Wayne McAuley, Noel Oldham, Erik Otterstrom, Doug Wasilieff.

RICHMOND — Len Ciminelli, Ian Clearie, Dave Cochrane, Davinder Deol, Ron Grant, Daryl Harris, Tim Kelly, John Lawson, Michael McGuckin, Scott Miller, Bob Patterson, Steve Reynolds, Dan Stewart.

NEW WESTMINSTER — Ken Brown, Jack Fulton, Mario Govorchin, Jim Greenwell, Doug Hazelwood, Alan Hughes, Jim Poelzer, Bruce Shipley, Ivan Tuura and Robert Zanusso.

Manitoba Backs In

SAULT STE. MARIE, Ont. (CP) — Cathy Pidzarko wasn't keen about backing into the Canadian women's curling championship Thursday night, but since it's probably the last chance she'll have, the young Manitoba skip wasn't about to argue.

"It's not that nice a feeling," the 23-year-old Stony Mountain skip admitted after waiting tensely in the stands through the late rounds of Thursday night's 11th and final round while the only two rinks left to challenge her were defeated.

"It would be nice to win while you are playing. It sort of seems too easy to win this way."

Waiting among the spectators after drawing the final-round bye in the 11-rink, round-robin competition, she watched as first British Columbia, then Nova Scotia, went down to defeat.

Gloria Basha of Charlottetown drew for two with her last rock to give Prince Edward Island an 8-7 victory over Heather Haywood of Richmond, B.C.

New Brunswick's Karen McDermott, from Bathurst, ruled out a playoff for Nova Scotia, scoring a 7-6 decision over Penny La Rocque's Dartmouth foursome.

That left B.C. and Nova Scotia in a three-way tie for second place at 6-4 with Alberta when Betty Cole of Edmonton closed with a 5-4 win over Saskatchewan, skipped by Charlene Goodwin of Saskatoon.

In other final-round games, Ontario's Sheila Seltzer of London defeated Carole Topp of Montreal, representing Quebec, 8-7, and Yukon-Northwest Territories, with Donna Alexander of Whitehorse, trimmed the Labrador City rink of Sue-Anne Bartlett from Newfoundland 6-4.

As a rink, Cathy and her 23-year-old twin, Chris, at third, second Iris Armstrong and lead Patti Vandekerckhove, were playing together for the last time.

FINAL STANDINGS

	W	L
Manitoba	7	3
N.S.	6	4
Alta.	6	4
B.C.	6	4
Nfld.	5	5
P.E.I.	5	5
N.B.	5	5
Ontario	5	5
Sask.	4	6
Quebec	4	6
Yukon-NWT	2	8

Jim TAYLOR

What Have The Feds Ever Done Before?

Do not hold your breath waiting for the feds to force the National Hockey League to take in Winnipeg, Edmonton and Quebec City. The gun they're shooting is empty.

Thursday morning's story out of Ottawa did not indicate any sort of firm stand on the government's part, with the threat or promise of action to come. It was a simple answer to a simple question, and it mushroomed.

A reporter phoned Ian Howard, executive assistant to Iona Campagnolo, federal minister of fitness and sport, and asked him how the government felt about Winnipeg Jets' attempt to get into the NHL.

Howard replied that it was the attitude of government that professional hockey should remain in the three Canadian WHA cities, but that other than coming out in their support there was nothing much to be done.

"I said that the Minister has spoken to John Ziegler, the president of the NHL, and told him the government would wish to see major professional hockey in those three cities," he said late yesterday from his office in Ottawa.

"But the government deals in public funds and the teams involved are owned and controlled by private enterprise."

In other words, what the government has provided is moral support. With that and $6 million and the backing of the NHL's Board of Governors you can get yourself a franchise.

Ziegler has already informed the governors that Iona has called—and said he'd simply told her nothing had changed since last year when the World Hockey Association made its last pitch for merger.

From the tone of his release, he doesn't seem terribly frightened at the prospect of government intervention.

★ ★ ★

In the coming days we'll read and hear from a lot of politicians rushing to back the right of the Jets, Oilers and Nordique to jump ship and leave the rest of the WHA floundering. It is a motherhood issue, and this is an election year. Senator Keith Davey has already leaped in with both feet, saying the government is anxious to get the NHL into the three cities "because professional hockey could help unify the country.

"If national unity means anything," he thunders, "Quebec should be playing Edmonton in hockey at the professional level."

So that's what national unity is all about: the right of any city to play shinny against any other city. Thank you, Senator, thank you.

Uh, Senator, Quebec has been playing Edmonton since the WHA was formed. For a couple of years, Quebec was also playing Calgary. In one of the less successful bids for unity, Rick Jodzio put Marc Tardif in hospital.

Davey is the man, remember, who in his 54-day tenure as commissioner of the Canadian Football League suggested CFL franchises for Saskatoon and Victoria. In the fight to bore the Canadian sports fan to death, the good senator is ever on the front lines.

Incidentally, the Nordiques are owned by Carling-O'Keefe, a brewery. I mention this only because when the senator was commissioner of the CFL he came out against the Schenley Awards because he didn't feel close association with a distillery was the sort of image a Canadian league needed. Mind you, it was not an election year.

★ ★ ★

If memory serves, the first time the feds got involved in a professional sports franchise squabble it was to pressure John Bassett Jr., into taking his World Football League franchise out of Toronto and into Memphis. The fans, as I recall, were not consulted.

The second time, Labor Minister John Munro tried to save Hamilton football from Harold Ballard, branding him a threat to guess what? National unity. Again, no one asked the paying customers.

The one time the fans truly voiced their desire and need for federal support was in 1972, prior to the first Canada-Russia series. They wanted Bobby Hull on Team Canada—badly. There were letter campaigns, radio spots, even billboards—To Russia With Hull—all privately financed.

Hull was a Canadian, a superstar, a hero to every little kid who picked up a hockey stick. But he played in Winnipeg in a rival league and was thus by NHL definition unclean.

Where was national unity then, Senator?

Assorted government types stood up and protested, and the NHL ignored them. As for the letters, Clarence Campbell said "I put them in the round file."—meaning his waste basket. We knew then where the power lay.

Frankly, I'm getting almighty tired of national unity. Not the concept—just the words, and only then when they clutter up sports pages.

The antagonism between Quebec and other parts of the country will not be wiped away by a hockey stick, no matter how it's used. If the sheer joy of watching Montreal Canadiens can't melt French-English barriers, nothing will. And it's too big an issue to be used as a foot-in-the-door ploy by every sports group in search of a franchise or a buck.

The NHL isn't interested in national unity. If unity was the issue, how is it that the expansion from six teams to 18 involved only one Canadian city? Unity, heil. It can't even handle parity.

Right now its big concern is deciding whether to stand back, let the WHA collapse and move into the vacated cities—or throw selected teams a $6 million life raft and sell them their garbage franchises.

The decision will be reached by the Board of Governors, not the bores of government.

Quinn Trio Takes Tag

John Quinn, Guy Mitchell and Igor Volkoff defeated The Avenger, Wild Don Wayt and The Outlaw in the feature tag-team match of a professional wrestling card Thursday night at Memorial Arena. In other bouts, The General downed Gama Singh on a disqualification, Eric Froelich outgrappled Gary Young and Mike Hammer and Sandor Novack fought to a draw.

★ ★ ★

NANAIMO (98)—Mark Spees 10, Randy Marsten 2, Colin Pinga 2, Kent Horsley 4, Kevin Borserio 4, Murray Carver 4, Mike Davidson 2, Greg Kazanowski 22, John Kazanowski 8, Ian Petterson 4, Gerald Kazanowski 22, Paul Davis 14; PARKLAND (46)—Dexter Williams 4, Quinn Groenhyde 21, Greg Wiltjer 4, Dwight Joinson 11, Allan Benn 4, John Ibbotson 2.

CAMPBELL RIVER (83)—Carl Cooper 18, Randy Steel 16, Chris Brown 4, Jasbir Bains 7, Mike Proctor 6, Kerry Rodway 6, Jamie Boulding 12, Mario Tancon 6, Gilbert Strebel 8; BELMONT (63)—Ken Horwood 4, Russ Urlacher 8, Tom LeQuesne 21, Tom Raine 2, Ian Berry 8, Don Davenport 12, Steve Salt 8.

COWICHAN (76)—Ed Olthof 6, Danny Thorne 1, Ken Vannieren 4, Jim Larson 6, Dan Beaumont 23, Craig Naherniak 6, Brian McCauley 2, Jay Fiddick 28; MOUNT DOUGLAS (56)—Chuck Francis 5, Grant Main 4, Russ Mosher 15, Grant Thompson 8, Vince Cullen 2, Mike Leslie 3, Richard Avery 4, Brian Alexander 4, Jeff Warren 11.

OAK BAY (96)—Kelly Dukeshire 21, Tih Tan 13, Ken Kirzinger 22, Lanny Sawchuck 8, Brad McBride 8, Blair Boland 8, Wayne Andrews 16; COURTENAY (51)—Greg Squire 14, Clayton Sehm 2, Flois Aranas 18, Rob McQueen 2, Evan Standish 2, Dean Cameron 2, Doug Smith 4, Dean Ledig 7.

Fishing Rates as 'Fair'

OUTDOORS
stewart lang

Although the over-all salmon-fishing picture is far from fantastic around Vancouver Island, a few good catches continue to trickle in from a number of locations.

Several winter chinooks to 20 pounds have been caught on Tyee strip, Wonder spoons and No. 5 Tom Mack spoons trolled on deep lines close to Secretary Island at Sooke.

"Not too bad" was the word from Becher Bay, where fishermen are landing chinooks to 25 pounds using strip, minnows or anchovies, up to 180 feet of line and two pounds of lead. Bedford Island and Church Point have been favored spots.

The stretch of water between Race Rocks and Christopher Point has been yielding chinooks to 15 pounds on anchovies, six-inch minnows or Tyee strip fished about 40 to 60 feet down.

Krippled-K spoons, hootchies and strip have been used to land a few chinooks and ling cod as well as numerous bluebacks near Chatham and Trial islands off Oak Bay.

★ ★ ★

With the possible exception of Don and Walt Norbury, who have been boating small chinooks of Sidney Spit and the Powder Wharf, fishermen haven't been doing well off Sidney.

One spot that might be worth a try this weekend is Fairfax Point, where some larger chinooks have turned up around this time in past years.

In Saanich Inlet, success has been limited to small chinooks and blues in the vicinity of Moses Point, McKenzie Bay, Willis Point, Stone House and Bamberton.

Further up-Island, small chinooks and blues are showing off Bold Bluff, under the Sansum Narrows power line, near Sherard Point and in Porlier Pass.

Blues are numerous off Nanaimo but anyone wanting to catch a chinook had better be prepared to go deep. The feed — and hence the fish — has been hovering between the 250 and 400-foot depth.

★ ★ ★

On the west coast of the Island, fishermen are catching fair-sized chinooks on strip at about the 90-foot level in Holford Bay.

Some catches of blues are sparking interest at Willow Point and Deepwater Bay near Campbell River.

Trout anglers are starting to pick up some good catches on Salt Spring Island as well as in Quamichan, Brannan and Sproat lakes. In the latter area, some lunkers weighing up to eight pounds have been taken off the mouth of the Taylor River — but they're spawning fish.

Steelheaders are landing a few nice catches in the Riverbottom stretch of the Cowichan River, where the annual March run is under way.

Other fair steelhead returns were noted in the Oyster, Campbell and Gold systems.

★ ★ ★

NIBBLES: Victoria-Saanich Inlet Anglers' Association will hold its annual banquet, awards night and dance starting at 6 p.m. March 18 in the Ingraham Hotel . . . Tickets, at $8 each, are available from most Saanich Inlet boathouses or by telephoning either Ron Perks (592-1613) or Gary Vaughan (479-2173).

★ ★ ★

Opening dates for the 1978-79 hunting season have been set by the fish and wildlife branch . . . Anyone wanting to know a specific opening for any part of the province or for any game animal (males only are listed) is welcome to call either this writer at 382-3131 or the nearest branch office . . . With all the management units now located within each region it would be impossible spacewise to list all the openings here.

GREATER VICTORIA 13-15-YR.-OLD
BABE RUTH REGISTRATION
MARCH 4 10:00 to 4:00
MARCH 5 12:00 to 4:00
Saanich Evening Optimist—Reynolds Road Park
Esquimalt (Victoria) Kiwanis—Esquimalt Rec. Centre
Layritz Babe Ruth—Layritz Park
Triangle Babe Ruth—Luxton Park
Cosmopolitan Babe Ruth—"The Barn" Lambrick Park

SR. "A" MEN'S
B.C. CHAMPIONSHIP
Victoria
DATATECH
vs.
Burnaby
BULLETS
Saturday, March 4, 8:30 p.m.
UVIC'S McKINNON GYM
(Game 3, Sunday 1:00 p.m., if necessary)
PRELIMINARY GAME 6:30 P.M.
UVIC vs UBC — Jr. Women's Playoff
GENERAL ADMISSION $1.00 DOOR PRIZES!

Little League Registration Starts

Registration for youngsters aged eight to 12 years interested in playing Little League baseball is now under way in two leagues. Dates, times and sites for registration in all leagues:

American—Allenby Park, April 5-7 (6-8 p.m.); April 8-9 (10-a.m.-noon).

Beacon Hill—Hollywood Park, March 11 (10 a.m.—noon); March 16-17 (6-8 p.m.); March 18 (9 a.m.-noon).

Central Saanich—Centennial Park, March 11 and 17 (10 a.m.-noon).

Esquimalt Lions—Lampson Street Park, March 2-3 (7-9 p.m.); March 4 (10 a.m.—noon); March 5 (11 a.m.-4 p.m.).

Gordon Head and Gordon Head girls' softball—Lambrick Park, March 10 (6:30-8 p.m.); March 11 (10 a.m.-noon); March 12 (noon-3 p.m.).

Hampton—Hampton Park, March 8-10 (6-8 p.m.); March 11-12 (10 a.m.-3 p.m.).

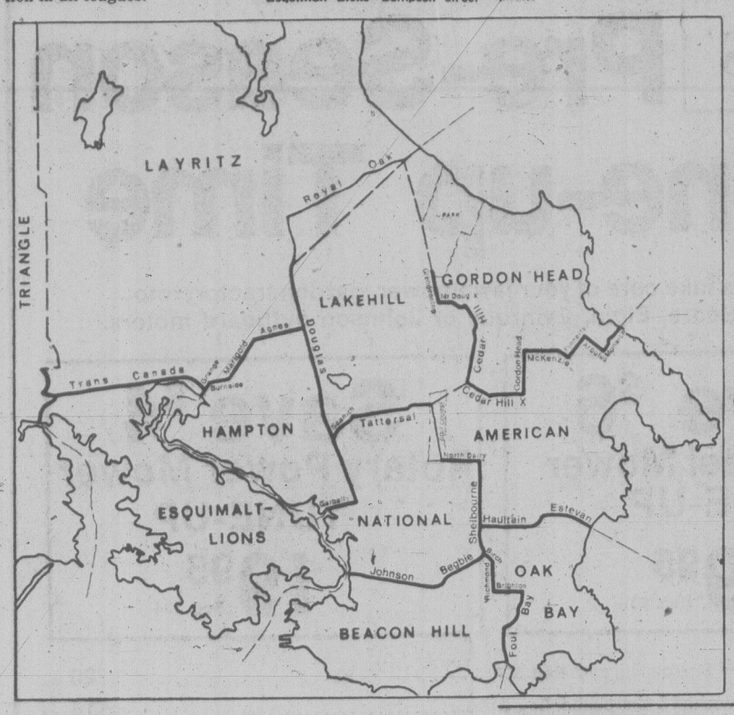

Lakehill—Carrigan's Lakehill Drugs, March 3 (6-8 p.m.); March 4 (10-4 p.m.); March 5 (noon-4 p.m.).

Layritz—Layritz Park, March 10 (5-9 p.m.); March 11 (10 a.m.-2 p.m.); March 12 (1-3 p.m.).

National—Hillside Avenue Park, March 9-10 (6-8 p.m.); March 11 (10 a.m.-4 p.m.); March 12 (Noon-4 p.m.).

Oak Bay—Oak Bay Police Station, March 11-(9 a.m.-4 p.m.); March 12 (9 a.m.-4 p.m.).

Sidney—Harvey's Sporting Goods, Sidney, March 10 (noon-6 p.m.); March 11 (10 a.m.-8 p.m.); March 12 (10 a.m.-4 p.m.).

Triangle—Juan de Fuca Arena, March 11-12 (10 a.m.-4 p.m.).

Players wishing to register must be accompanied by a parent or guardian and must present their birth certificate at registration. Note: Players attending Durrance Road Elementary now register in the Central Saanich Little League.

UNIVERSAL TRADING
584 JOHNSON
between Government St. and Market Square
383-9512
BRAND NEW
STEEL TENNIS RACQUETS Reg. 14.95 .....Only 5.99
WOOD TENNIS RAQUETS Reg. 7.95 .....Only 3.99
SQUASH RAQUETS Reg. 12.95 .....Only 7.49
NEW TENNIS BALLS
Only $4.00 per Dozen or 50¢ each
BRING IN THIS AD AND GET 1 FREE TENNIS BALL. LIMIT 1 PER CUSTOMER
3-3

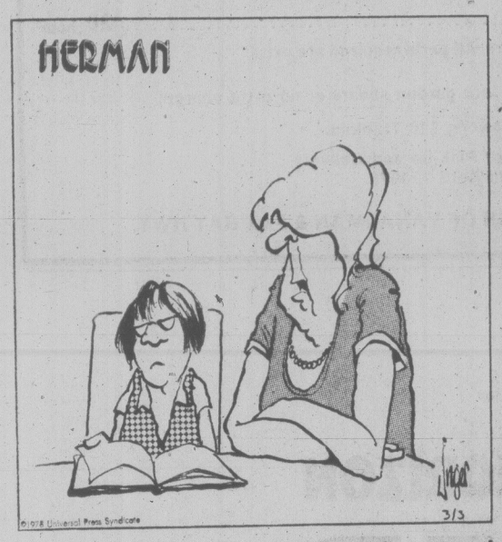

"If you don't believe men came from monkeys, go and take a good look at your father."

Robinson's
GET IN SHAPE
Robinson's has Victoria's largest selection of weight lifting and Body Building equipment. Vinyl and iron sets from 110 lbs. up to Olympic standards. Complete selection of training benches, power stands plus food supplements and instructional material covering all aspects of weight lifting.
STORE HOURS
Mon.-Sat. 9:00-5:30
Fridays 9:00-9:00
CHARGEX
Robinson's
1307 BROAD 3-3 SPORTING GOODS 385-3429

Sears
Shop at our Warehouse Clearance Centre
Saturdays, 9:30-3:30. Located at 765 Vanalman.
Personal Shopping, While Quantities last.

Chesterfield Suite Clearance

Listed below are just a few of the many 2-pc., 3-pc. and 4-pc. suites in a variety of popular styles, fabrics. Most suites are customer returns with slight abuse, problems. All sold as is—non returnable.

'Multi-Millions' 4-pc. lounger
3 only. (51467) As is.
Reg. price if new $699.98.
Clearance Price $419
As above
1 only (51467) As is. ..... Clearance Price $499

4-pc. Chesterfield suite
Consists of sofa, chair, ottoman, hi-back chair. 2 only. (51527). As is.
Reg. price if new $899.98
Clearance Price $549

3-pc. chesterfield suite
Consists of sofa, chair, ottoman.
2 only. (51521-4) As is.
Reg. price if new $679.98.
Clearance Price $429

3-pc. 'Barnaby' vinyl suite
Consists of sofa (51011) 2 matching chairs (51015) 2 only. As is.
Reg. price if new $705.
Clearance Price $449
Extra matching chairs available for all above suites

Clearance prices on beds, headboards, sofas, lounges, night tables, chests, dressers, desks, bedding, dinettes, action chairs, occasional tables and more . . .

Example: Save 60% Colonial Maple beds
Consisting of head/foot and steel rails.
Reg. $144.98 ..... $58

Example: Save on Chesterfield chair
Full size chair upholstered in cotton covering. ..... $29 ea.

Sears Clearance Centre
765 Vanalman Ave. — Just off the Pat Bay Hwy.

WE'VE GOT 'EM

SUB COMPACTS — COMPACTS —INTERMEDIATES —LUXURY CARS!

1978 DODGE OMNI
Stock No. 8206
4 speed, 1.7 litre 4 cylinder engine, electric defroster, remote mirror, rear window wiper/washer, locking gas cap, side mouldings, luggage rack.
$4759

WE'VE GOT 'EM

1978 DODGE ASPEN 2-DOOR
Stock No. 8030
Automatic, 6 cylinder engine, remote mirror, radio, power steering, wheel covers.
Reg. List. $6327
$5245

WE'VE GOT 'EM

1978 DODGE MONACO 2-DOOR HARDTOP
Stock No. 8052
318 V-8 engine, tape stripes, automatic, radio, dual horns, power steering, remote mirror, whitewall tires, wheel covers.
Reg. List. $6729.
$5894

WE'VE GOT 'EM

1978 DIPLOMAT 4-DOOR SEDAN
Stock No. 8047
318 V-8 engine, automatic, light package, insulation package, locking gas cap, body mouldings, speed control, power windows, stereo tape, vinyl roof, wire wheel covers.
Reg. List. $8101
$6923

WE'VE GOT 'EM

1978 CHRYSLER LE BARON 4-DOOR SEDAN
Stock No. 8037
318 V-8 engine, 60/40 seats, radial tires, light package, automatic, electric defroster, pedal dressup, power windows, radio, rear speaker, vinyl roof, wire wheel covers.
Reg. List. $8544.
$7336

WE'VE GOT 'EM

1978 CHRYSLER CORDOBA
Stock No. 8072
360 V-8 engine, automatic, power steering, power brakes, console, electric defroster, tinted glass, dual remote mirrors, locking gas cap, power windows, 8 track stereo, vinyl roof, styled road wheels.
Reg. List. $9139
$7787

3-3

WE LEASE WHAT WE SELL
FOR COMPLETE INFORMATION
DON COHOON LEASE MANAGER

- 3 YEARS OF OIL CHANGES PER MANUFACTURER'S SPECIFICATIONS
- BANK FINANCING—NO DOWN PAYMENT ON APPROVED CREDIT

VICTORIA DODGE CHRYSLER
Dealer Licence No. D00867A
819 YATES ST. 384-8174

Arnie Still Eager

ORLANDO, Fla. (AP) — The desire for victory still exists for Arnold Palmer. He wants it. He hungers for it.

But Palmer, brutally honest as ever, admits it isn't the same. The passing years, growing wealth and worldwide fame such as few men have enjoyed have dulled the sharp edge of his desire.

It's now a yearning, no longer a burning.

"Twenty years ago I was 28 years old and broke," said Palmer. "And that's a hell of a lot of difference.

"I could sit here and tell you the desire is the same, but it just isn't there. It's obvious. My golf game has shown it over the past few years."

Over the past few years, five of them since he last won a golf tournament in the United States, Palmer has slipped from constant contender to the uncomfortable role of elder statesman. He made a major move to reverse the trend, to roll back the years, with a solid, seven-under-par 65 Thursday that put him in a tie with Bob Murphy and Tom Kite for the first-round lead in the $200,000 Florida Citrus Open.

It was his best score in two years.

"It's been a long time," said Palmer. "If I gave you a list of all the reasons I want to win again I'd keep you here for hours."

Palmer, winner of 61 American tour titles and almost certainly the most popular player the game has ever produced, has his work cut out for him in his quest for his first victory in this country since the 1973 Bob Hope Classic. Not only are two men tied with him but there are 18 locked within three strokes of the top spot.

Dave Barr of Kelowna, B.C., and rookie Jim Nelford of Vancouver were both at 72.

Arnold Palmer	33-32—65
Bob Murphy	32-33—65
Tom Kite	33-32—65
David Graham	34-32—66
Roger Maltbie	34-32—66
Steve Melnyk	32-35—67
Lee Trevino	36-31—67
Pete Brown	33-34—67
Ed Sneed	33-34—67
Hale Irwin	34-33—67
Tim Simpson	31-37—68
Jerry Pate	36-32—68
Ray Floyd	33-35—68
Grier Jones	35-33—68
Ben Crenshaw	34-34—68
Bobby Wadkins	35-33—68
Dave Eichelberger	35-33—68
Howard Twitty	34-34—68
Terry Diehl	37-32—69
Gary Koch	35-34—69
Jerry Heard	34-35—69
Geoff Hensley	33-36—69
Joe Inman	35-34—69
Lon Nielsen	33-36—69
Ed Fiori	36-33—69
Mac McLendon	34-35—69
Terry Mauney	32-37—69
D. A. Weidring	34-35—69

BOWLER OF WEEK

Fine finish helped Emmy Plesch capture laurels in Times Bowler-of-the-Week contest. Emmy collected women's tenpin honors during 19th week of 15th annual competition with 204-147-253 — 604 series in Ladies Classic League at Mayfair Lanes.

SPORTS MENU

SATURDAY

CROSS-COUNTRY
1 p.m. — Start of annual Basil Parker run, Centennial Park.

SOCCER
2:15 p.m. — Island League, third-round Jackson Cup match, UVic Vikings (I) vs. Nanaimo United (II), Royal Athletic Park.

BASKETBALL
8:30 p.m. — British Columbia senior "A" men's championship, second game in best-of-three playoff, Victoria DataTech vs. Burnaby Bullets, McKinnon gymnasium.

RUGBY
2:30 p.m. — Island Union, first division, Oak Bay Wanderers vs. Saanich Velox, Windsor Park; Castaways vs. UVic Vikings, Carnarvon Park.
1 p.m. — Island Union, second division, Royal Roads vs. James Bay Athletic Association, Royal Roads; UVic Norsemen vs. Agrarians, UVic.
2:30 p.m. — Island Union, second division, Cowichan vs. Castaways, Duncan.

Navratilova, Borg Top '78 Tennis Earnings

NEW YORK (AP) — Martina Navratilova and Bjorn Borg remain the leading money winners in tennis for 1978.

Figures released Thursday by the United States Tennis Association show Borg has earned $164,300 and Navratilova, undefeated in six tournaments during 1978, has made $128,250. The only other player with more than $100,000 in earnings so far is Jimmy Connors, who has pocketed $116,250.

Vitas Gerulaitis is third on the men's list at $92,494, followed by Roscoe Tanner with $74,078 and Brian Gottfried at $65,755.

Among the women, Betty Stove is second with $47,900.

"Fishing is Great in Saanich Inlet"

We have 16' all fiberglass cabin boats with inboard engines for rent. Includes fuel.
$3.00 per hour or $10.00 for 4 hours
RESERVE EARLY!!
Anglers ANCHORAGE MARINA
933 MARCHANT ROAD Brentwood Bay 652-3531
2-23

HITACHI
The Great Performers
ONE OF THE TOP RATED BY CONSUMERS

SUPERB COLOUR AND ABSOLUTE RELIABILITY

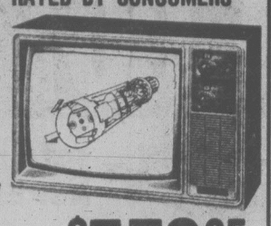

The Luminar I Full Beam Color system produces wider, fuller beams. It actually puts more color on the screen for a brighter, clearer picture. The 100%-transistorized, solid state chassis assures you of top-level performance for many years to come.

20" TABLE MODEL $579.95

HITACHI'S 26" LUMINAR I CONSOLE

Thanks to the new 100° picture tube, the set is a full four inches slimmer. That's four more inches of floor space for your living room. Luminar I gives you an outstanding color picture. Luminar I full Beam Color is the system that produces wider, fuller beams of color. It leaves no gaps as conventional systems do. So you get a brighter, sharper picture. Best of all, it's an Hitachi. That means it's not only beautiful on the outside, it's beautiful on the inside, too — superbly engineered for years of trouble-free performance.

ALSO INCLUDES THE NEW ELECTRONIC MID-BAND TUNER AND REMOTE CONTROL

$1199.95 BUDGET TERMS OR 90 DAYS NO INTEREST

Colortron
COLOR TV — STEREO
SALES — SERVICE — RENTALS
OPEN TUES.-SAT. 8:30 to 5:30
3180 HARRIET RD.
(Just off Burnside)
PHONE 383-9113 3-3

ERWIN SHEA

Sears Pre-Season Tune-up Time

Let Sears take care of your lawnmower, garden tractor, roto spader or Sears, Elgin, Evinrude or Johnson outboard motors.

Save $6 Power Reel Mower TUNE-UP 29.95 Reg. $36

Save $4 Rotary Power Mower TUNE-UP 19.95 Reg. $24

Power reel mower — Sharpening only. Reg. $24 ..... $20 ea.
Electric mower — Checked & sharpened. Reg. $18 ..... $14 ea.
Roto Spaders & tractors. Reg. $24 ..... $20 hour

Estimates given on Major Repairs. All parts required are extra!

With each mower tune-up we'll sharpen your garden shears at no extra charge!

Delivery Rates: $2 Mowers, $10 Tractors.

Call 595-9111, Loc: 297 for Pick-up and Delivery
Prices in effect 'til April 1, 1978

SEARS SERVICE CENTRE — CORNER OF VANALMAN & PAT BAY HWY.

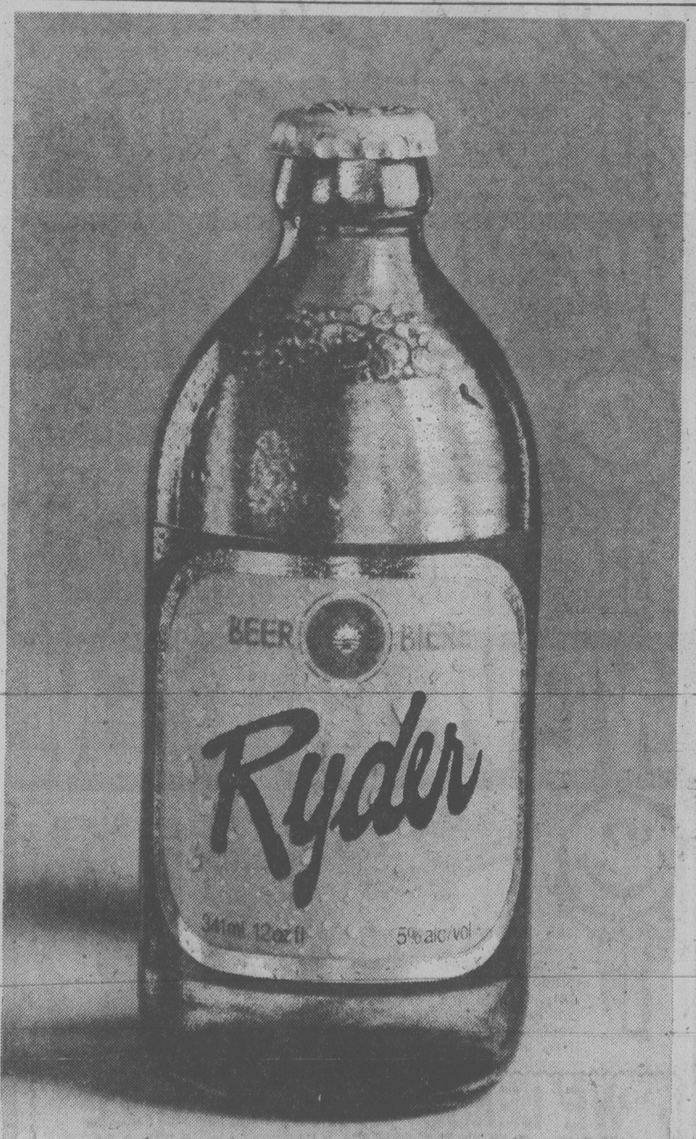

British Columbia has a flavour you won't find anywhere else.

NEW PLYMOUTH HORIZON
THE CAR OF THE YEAR!
Motor Trend Magazine

DISCOVER PLYMOUTH HORIZON.
A NEW KIND OF CAR FOR CANADIAN ROADS!

New comfort for four big people, and room for their luggage. New confidence in rough weather and on rugged roads, in the first North American built car of its size with front wheel drive. Powered by a transverse-mounted 1.7 litre 4-cylinder engine. Lift the fifth door in back, fold down the rear seat, and Plymouth Horizon becomes a handy wagon. Standard features include rack and pinion steering, white wall radials, front disc brakes, adjustable bucket seats, deep pile carpeting and AM radio. No wonder we say: "Relax. Horizon can handle it!"

GET HAPPY! GET A GREAT DEAL GOING

CHRYSLER CANADA LTD

Drive the No. 1 car! It's a "driving can be fun" car!

NEW PLYMOUTH VOLARÉ "FUN RUNNER"

Who says the leader in its class has to be conservative? Plymouth Volaré is a lot of car, and a lot of fun to drive, too. Just wait till you climb aboard Plymouth Volaré "Fun Runner" with its racy stripes and two-tone paint job, its louvered quarter-back windows that make Canada's best looking car look better than ever. And you can make your "Fun Runner" even racier by adding special road wheels and racing mirrors.

HOCKEY TRAIL

Quebec Major League
Cornwall 7 Chicoutimi 2
Ontario Major
Windsor 2 Oshawa 1
Peterborough 8 Sudbury 3
London 10 Toronto 3
Manitoba Junior
Brandon 8 Dauphin 2
(Best-of-seven quarter-final tied 1-1)
Alberta Junior
Edmonton 6 St. Albert 2
Red Deer 4 Fort Saskatchewan 2
B.C. Junior
Bellingham 9 Langley 1
Intercollegiate
Alberta 6 B.C. 3

$15 – $15 – $15
Freshly Emptied
45-GAL. OAK WHISKEY
— BARRELS —
PH. 383-1328
1-13

Better Look by Lions?

Youthful Vancouver Island football players will be performing under the eyes of the professionals this weekend.

They'll be running through their gridiron paces Saturday and Sunday, hoping to impress coaches during a player development camp staged by B.C. Lions of the Canadian Football League.

Directing the show will be Vic Rapp, the CFL's coach-of-the-year in 1977, and his coaching staff from the Lions, guest coach Frank Hindle of Victoria and camp co-ordinator Ray Vollinger, also of Victoria.

Attendance at the annual camp is by invitation only and this time 85 young men from 15 to 20 will start work in full gear Saturday at 9:45 a.m. in centennial Stadium. Following a lunch break, they'll be back on the field for another session before kickers and punters display their talents from 4 to 4:40 p.m.

Another practice session is scheduled at Centennial Sunday morning, starting at 9, and an exhibition game, for which an admission fee will be charged, is slated for Royal Athletic Park at 2:30 Sunday afternoon.

Coaches and players will meet for a windup discussion at 4:30 before coaches huddle to decide which Island players will be invited the Mainland development camp of the Lions, who have overlooked several good Island prospects in past years and may be planning to take a better look this time around.

Blues Capture First Game

Bert Steen fired four goals Thursday night to lead Chemainus Blues to a stunning 9-4 victory over Victoria Athletics in the opening game of their best-of-five South Island Big Six Hockey League playoff semi-final series at Pearkes Arena.

Rick Boyd added two goals for the Blues, who finished fourth in league play. Singles were added by Jim Luck, Dave Griff and Peter Lemon.

Graham Brown (2), Bruce Cowick and John Entzminger replied for Athletics, who were second in league play.

Blues held period leads of 2-1 and 6-3.

Second game of the series is scheduled for 8:30 p.m. Saturday at Lake Cowichan Arena.

Blackpool Ace Joins 'Caps

VANCOUVER (CP) — Vancouver Whitecaps of the North American Soccer League announced Thursday the signing of Steve Harrison, of Blackpool in the English league's second division.

Harrison, 24, has started more than 100 games for the Blackpool side and is expected to join the Whitecaps during the next two weeks for the opening of training camp. The Whitecaps now have signed 13 players for the coming season.

ESQUIMALT SPORTS CENTRE
1151 Esquimalt Rd. 386-3261
SATURDAYS 10:30 a.m. Family 8:15 p.m. Public
SUNDAYS 1:45 p.m. Public 8:15 p.m. Adults 16 Years and Over
WEDNESDAY 3:30 p.m. Public
THURSDAYS 1:20 p.m. Tiny Tots and Parents
SKATE RENTALS AND SHARPENING
• ROLLER SKATING Starts FRI., APRIL 7th
• Register Now for Exciting New Spring Programs
*Beginners Roller Skating Sessions
*Roller Skating Sessions
3-3
ICE SKATING | ROLLER SKATING

OK TIRE STORES
GT RETREADS
ECONOMY CARS 550x12 A78x12 600x12 A78x13 600x13 B78x14 650x13 — 17.95 ok
COMPACT CARS 700x13 C78x13 645x14 C78x14 695x14 D78x14 — 18.95 ok
INTERMEDIATE CARS E78x14 F78x14 F78x15 — 19.95 ok
STANDARD SIZE G78x14 G78x15 — 20.95 ok
STATION WAGONS H78x14 H78x15 — 21.95 ok
Triple Tire Guarantee
1. Nation Wide. 2. Money Back in Writing. 3. Against all road hazards — unconditionally.
CHARGEX master charge
3030 NANAIMO ST.
Turn off Finlayson at Trader Vic's
386-3156

CYCLING REDUCES
RUSS HAY BICYCLE SHOP
2542 Government St.
384-4722

International Tools 'n Space ltd.
ENROLL NOW!
FOR A COURSE AT TOOLS 'N SPACE
THE "DO IT YOURSELF" WOODWORKING SHOP
• BEGINNERS • ADVANCED
• SPRINDLE TURNING
CALL 383-9600
3-3

LUMBERWORLD SUPER SAVINGS
LUMBER Super savings on bundled lumber. 6 pcs. per bundle
2x3—6' ....2.39 bndl.
2x3—7' ....3.39 bndl.
2x3—8' ....6.59 bndl.
PLYWOOD Sanded factory grade. 3/4"—4'x8' Special! 12.95 sheet
STOCKADE PANELLING Weathered etch. grained planked appearance. 4x8 Charcoal Grey. Special! 5.75 sheet
Z-BRICK DEMONSTRATION
We'll Show You How Easy It is To Install Rich, Beautiful Z-Brick
SATURDAY, MARCH 4th
10:00 a.m.—Noon
1:00 p.m.—3:00 p.m.

SAVE $290.
SPECIALS OF THE YEAR!
PLYMOUTH VOLARÉ SPECIAL VALUE BONUS SAVE $290.
Plymouth Volaré is the car for you, Canada's best selling car in its class. First choose your model: dashing 2-door coupe, elegant 4-door sedan, big cargo 4-door wagon. Now, dress up your new Plymouth Volaré with a special package and save an impressive $290. to spend on other things. (Maybe a holiday trip in your new Volaré!)
PLYMOUTH VOLARÉ SPECIAL VALUE BONUS PACKAGE. REGULAR PRICE $796.* YOUR PRICE $506.* YOU SAVE $290.
AM Radio; Digital Clock; Inside Hood Release; Dual Horns; Light Package; Hood Silencer Pad; Deluxe Wipers; Vinyl Bucket Seats with centre arm rest and cushion; Halo Vinyl Roof on Coupes; Full Vinyl Roof on Sedans; Roof Rack and Roof Air Deflector on Wagons; Luxury Steering Wheel; Colour-keyed Seat Belts; Accessory Mats; Dual Remote Mirrors; Deluxe Wheel Covers; Glass Belted Whitewall Radial Tires; Body Side Vinyl Mouldings.
*Based on manufacturer's suggested retail prices
Plymouth CHRYSLER Dodge Trucks SALES/SERVICE
BUY OR LEASE
AT YOUR PLYMOUTH DEALER'S NOW!
PLYMOUTH CARAVELLE "S" SPECIAL MODEL DISCOUNT SAVE $290.
"S" stands for "special"! Special Plymouth Caravelle 2-door hardtops and 4-door sedans specially priced to save you $290. Standard features include glass belted radials, power steering, power brakes, 3.7 litre 6-cylinder engine, custom cloth and vinyl bench seats, full vinyl roof on four door sedan.
PLYMOUTH FURY SPECIAL VALUE BONUS SAVE $290.
This is the full-size Plymouth, a head-turning 2-door hardtop you can make personally yours with a special value bonus package offered at a saving of $290.
PLYMOUTH FURY SPECIAL VALUE BONUS PACKAGE. REGULAR PRICE $791.* YOUR PRICE $501.* YOU SAVE $290.
Luxury Steering Wheel; Colour-Keyed Seat Belts; Halo Vinyl Roof with Bright Moulding; Special Exterior Paint; Wheel Lip Mouldings; Glass Belted Whitewall Tires; Cloth and Vinyl Dual Reclining Bucket Seats with Centre Arm Rest; Sill Mouldings; Hood Ornament and Wind Split Moulding; Stylish Wheel Covers; Colour-Keyed Sports Mirrors; Body Side Accent Stripes; Custom Door Trim Panels
*Based on manufacturer's suggested retail prices

FIREPLACE SHOP CLEARANCE CONTINUES
DELUXE MODELS FRANKLIN FIREPLACES PRICED TO CLEAR 95% pre-assembled
• TWO DELUXE DESIGNS • MATTE BLACK FINISH • GRATE AND SPARK SCREEN INCLUDED
REG. 163.95 ..... 139.95
COMFORT HEATER PRICED TO CLEAR 95% pre-assembled
*MATTE BLACK FINISH WITH NICKEL TRIM
*OVERALL HEIGHT 52"
Reg. 177.95 ..... 144.95
FIREPLACE ACCESSORIES
Reduced to Clear
*WOOD CARRIERS *COMPANION SETS *SCREENS *BLACK, BRASS OR SWEDISH STEEL FINISHES
40% OFF REGULAR PRICE
FLUORESCENT FIXTURES *48" TWO TUBE MODEL *WITH WRAP AROUND DIFFUSER Special! 17.88 each Tubes not included
PANELLING SUPER SAVINGS *ATLANTIC OAK *SPANISH PECAN *WESTERN CEDAR *RUSTICANA PECAN *WESTERN PINE 1st QUALITY 4x8 Special! 6.65 sq.
HARDBOARD 1/4—4'x8' *PRIMED WHITE *STANDARD GRADE Special! 4.25 sheet
PINE BOARDS 1x12 S4S PINE 6'-8'-10'-12' LENGTHS Special! 30¢ lin. ft.
Glidden SPRED SATIN *BEST QUALITY INTERIOR LATEX *WHITE OR CUSTOM TINTED Special! 10.88 gal
LUMBERWORLD
3955 QUADRA 479-7151
OPEN SIX DAYS A WEEK
7:30 A.M.-5:30 P.M.
master charge VISA

Sabres Top Islanders Again

By The Canadian Press

There are nights when Al Arbour will go to great lengths to explain what his New York Islanders did right or wrong in a particular hockey game.

However on Thursday night, the bespectacled coach snapped at reporters:

"I don't want to say anything."

The reason for Arbour's unhappy frame of mind was a 6-3 loss his club suffered at the hands of Buffalo Sabres in one of three National Hockey League games.

In the others, Boston Bruins held on to edge Atlanta Flames 4-3 and Los Angeles Kings defeated Colorado Rockies 5-2.

Rene Robert scored two goals for Buffalo during a 30-second span in the second period leading the Sabres to their third home-ice triumph against the Islanders this season. Craig Ramsay also turned in a two-goal performance, including a short-handed effort late in the third period.

Islanders' captain Clark Gillies fired two goals for New York with Bryan Trottier getting assists on both. Trottier, who was leading the NHL scoring race until Tuesday night, now is two points back of Guy Lafleur of Montreal Canadiens.

Veterans Jean Ratelle and Wayne Cashman scored in the first period goals with

★ ★ ★

Norris Division

	G	W	L	T	F	A	P
Montreal	62	45	8	9	276	145	99
Los Angeles	62	25	25	12	188	177	62
Pittsburgh	61	20	25	16	197	232	56
Detroit	61	23	29	9	187	210	55
Washington	63	12	40	11	140	246	35

Adams Division

Buffalo	63	36	12	14	239	162	86
Boston	60	39	13	8	238	151	86
Toronto	61	34	17	10	215	169	78
Cleveland	64	19	37	8	179	257	46

Patrick Division

NY Islanders	63	38	14	11	263	160	87
Philadelphia	62	35	16	11	236	157	81
Atlanta	64	23	24	17	199	209	63
NY Rangers	63	22	30	11	210	218	55

Smythe Division

Chicago	62	24	22	16	169	163	64
Vancouver	62	17	31	14	185	242	48
Colorado	62	13	33	16	195	243	42
St. Louis	62	15	38	9	151	235	39
Minnesota	61	14	41	6	155	246	34

Tonight's Games
NY Rangers at Washington
Cleveland at Colorado

COLORADO 2, LOS ANGELES 5
First Period
1. Colorado, Neely 3 (Pyatt, Delorme) 5:24
2. Los Angeles, Dionne 24 (Taylor, Murdoch) 8:48
3. Los Angeles, Taylor 15 (Dionne) 17:17
Penalties—Delorme Col 2:32, Contini Col, Hutchison LA 13:59, Van Boxmeer Col 18:08, Dionne LA 19:47.
Second Period
4. Los Angeles, Venasky 3 (Williams, Goring) 8:20
5. Colorado, Van Boxmeer 7 (Pyatt) 8:58
Penalties—Brown LA 13:49, Kitchen Col 16:35.
Third Period
6. Los Angeles, Williams 8 (Goring, Venasky) 1:55
7. Los Angeles, Sargent 3 (Dionne) 13:30
Penalties—Delorme Col, Wilson LA 12:10, Wilson LA, Paiement Col majors 19:15.
Shots on goal by

Colorado	5	10	7	22
Los Angeles	18	12	11	41

Goal—Plasse, Colorado; Vachon, Los Angeles.
Attendance—9,801.

ATLANTA 3, BOSTON 4
First Period
1. Boston, Ratelle 18 (O'Reilly, Sheppard) 15:44
2. Boston, Cashman 14 18:42
Penalties—Sheppard Bos 1:18, Fielt Atl 5:49, Smith Bos 7:56, Vail Atl 9:31, Zaharko Atl 15:18.
Second Period
3. Boston, Marcotte 18 (Cashman, Sheppard) 2:16
4. Atlanta, Lalonde 13 (Lysiak) 4:21
5. Boston, Park 14 (Smith, Marcotte) 11:32
Penalties—Ribble Atl minor, major, Cashman Bos major, misconduct, Sheppard Bos game misconduct 5:16, Jonathan Bos 7:04, Fox Atl 10:16.
Third Period
6. Atlanta, Houston 15 (Redmond, Vail) 18:03
7. Atlanta, Comeau 8 18:48
Penalty—Jonathan Bos 16:09.
Shots on goal by

Atlanta	6	5	9	20
Boston	10	6	9	25

Goal—Belanger, Atlanta; Grahame, Boston.
Attendance—11,544.

NY ISLANDERS 3, BUFFALO 6
First Period
1. Buffalo, Ramsay 23 (Luce, Gare) 5:50
2. NY Islanders, Nystrom 20 (Bourne, Price) 13:54
Penalties—Hart NYI 3:41, Robert Buf 9:45.
Second Period
3. Buffalo, Gare 35 (Halt, Ramsay) 1:06
4. NY Islanders, Gillies 26 (Persson, Trottier) 5:11
5. Buffalo, Robert 20 (Guevremont, Perreault) 15:17
6. Buffalo, Robert 21 (Perreault, Lorentz) 15:47
Penalties—Korab Buf 4:31, Merrick NYI 10:02.
Third Period
7. NY Islanders, Gillies 27 (Persson, Trottier) 1:05
8. Buffalo, Ramsay 24 (Luce) 17:05
9. Buffalo, Guevremont 6 19:12
Penalties—Howatt NYI 5:48, Gare Buf 6:31
Shots on goal by

NY Islanders	7	5	10	22
Buffalo	7	11	10	28

Goal—Smith, NY Islanders; Edwards, Buffalo.
Attendance—16,433.

The Kings, paced by a one-goal, two-assist effort by Marcel Dionne, strengthened their grip on second place in the Norris Division by beating the Rockies.

INVEST IN
THERMO GLASS
and the 'HAIDA' conversion system

PROTOGARD® INSULATING GLASS

5-Year Guarantee | Distortion Free Glass | B.C. Hydro Financing

- SAVES HEAT
- REDUCES CONDENSATION, NOISES and DRAFTS
- HELPS REDUCE FADING OF DRAPES
- INSTALLED IN EXISTING FRAMES
- NO PANELS TO CLEAN OR REMOVE

WHY CONVERT TO THERMO GLASS?
Thermo glass is the best window insulator possible. Why? Because Thermo Glass and only Thermo Glass has a dead air space between the interior and exterior pane of glass. The dead air space stops the cold air — cold. That's comfort.

Now Thermo Glass can be installed with the 'HAIDA' conversion system, to your existing windows, patio doors and skylights, quickly and inexpensively without any costly frame changes. Phone now for a free estimate. A professional consultant will be pleased to advise you at no cost.

PHONE FOR FREE ESTIMATE
595-4886
Haida Thermo Glass Ltd.

ROTO-TILLERS!
Be the First to use one of our Newly Purchased Tillers
Available Now at
GWG RENTALS LTD
6281 Veyaness, Saanichton, B.C.
652-3908
Tools and Equipment For Construction, Home and Industry

PENINSULA RECREATION
SPECIAL FORBIDDEN PLATEAU
SKI AND FOLK DANCE WEEKEND
MARCH 11 and 12. ONLY $26
PHONE 656-7271
3-3

OAK BAY
VILLAGE
SHOES
PRE-SEASON
SALE
IS ON

KAUFMAN IMITATION WALLABEE
All leather upper with cushion composition sole for light weight walking comfort. Size 8 to 13. Reg. Price 21.95.
SALE PRICE 16.95

ENGLISH ROGUE — SAVE 8.00
Hard wearing yet supple, leather upper with guaranteed wear on the composition sole. Size 7½ to 12. Reg. Price 34.95.
SALE PRICE 26.95

NORTH STAR — SAVE 6.00
True-moc construction marks this Wallabee style leather casual. Real crepe sole for maximum comfort. In brown and beige suede and brown leather. Size 6 to 12. Reg. Price 34.95.
SALE PRICE 28.95

ANGUS WESLEY — SAVE 20.00
A quality English shoe in 2 styles of brown, 3 eyelet laces, leather upper and sole. One style D width, one style E width. Size 8 to 11. Reg. Price 49.95.
SALE PRICE 29.95

EURO/MOC — SAVE 7.00
A superior arch support system marks this Italian Wallabee style casual as one of the best for the price. Brown suede. Size 6 to 12. Reg. Price 32.95.
SALE PRICE 26.95

MARBLE ARCH — Made in England
A comfortable fit in D widths mark this dressy brown slip-on (leather upper and sole). Size 7½ to 12. Reg. Price 49.95.
SALE PRICE 38.95

STATUS — SAVE 27%
Still one of our best buys for a dress shoe with leather upper and sole. Black and brown lace in D and EEE widths. Size 7 to 12. Reg. Price 32.95.
SALE PRICE 23.95

THESE AND MANY MORE
MEN'S, LADIES' AND CHILDREN'S
598-3031 598-3031
MONDAY TO SATURDAY
9-5:30
OPEN FRI. TO 9 P.M.
2238 OAK BAY AVE.
3-3

do it WITH DOMAN'S
The Do-It-Yourself Store in Victoria

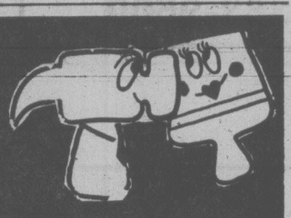

glue-it-yourself with Cedarstrip™
REAL WESTERN RED CEDAR AND CALIFORNIA REDWOOD DECORATOR STRIPS 16.95 PKG.

Each package covers approx. 33 sq. ft. Cut with shears, apply an adhesive, and glue-it-to-it! Reg. 19.95. Limited stock, so don't be late—shop early.

with each package purchased, you get 1 tube of adhesive for only 1¢.

Make your own bookshelves, china display, component unit or just do your own thing! Prefinished and unfinished spindles and shelves. Assemble in no time flat.
DO-IT PRICE 20% OFF REG. MARKED PRICE

Making a Bench, Ping Pong Table or Picnic Table and Hundreds of Uses
SAWHORSE BRACKETS 2.19 pr.
DO-IT PRICE ONLY

Stanley Garage Automatic Door Openers
DOMAN'S DO-IT PRICE only 199 each

ECONOMY STUDS 2x4
BDL. OF 10 only 3.29 bdl.

Square Tex Ceiling Panels
4'x4' Stucco and Silver Glint
DO-IT PRICE only 3.99 ea.

PLAIN HARDBOARD
4x4¼
DO-IT PRICE only 1.49 ea.

ALUMINUM GUTTER
WHITE ONLY
We have all the accessories too.
45¢ lin. foot
in 10-ft. lengths

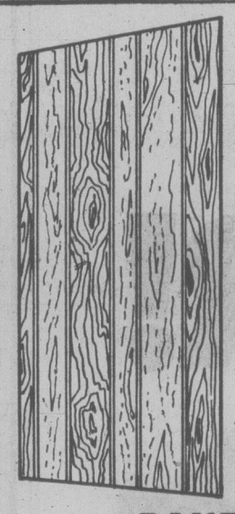

4x8 sheets. Imaginative rooms can be yours when you visit Doman's panel showroom. Chateau Pecan, Canadian Hickory, Rusticana Birch, Light Elm, Fire Side Cedar, Grooved Simulated Walnut, Jaguar Oak, Selkirk Cedar, Antique Maple.

Reg. 7.95
DO-IT PRICE ONLY 6.39 ea.
LIMITED STOCK

PANELLING

Concrete Circular Planters
Limited Stock
24" only 19.95
30" only 26.25

Flexible Dryer Vent Tubing
4"x10' Reg. 6.15 DO-IT PRICE 4.49 ea.

CORRUGATED FIBREGLASS SHEETS
White, clear, yellow, green. 26" wide.
96" long 4.39
120" long 5.99
144" long 7.29

CHICKEN ON THE RUN SPECIAL
at DOMAN'S
SATURDAY, MARCH 4th
from 11 a.m. to 2 p.m.
LUNCH FOR ONE
Reg. 1.75, DO-IT PRICE ONLY ..... 99¢

280 BAY STREET 386-2151
3-3

DOMAN'S
By the Bay St. Bridge

STORE HOURS:
MONDAY-FRIDAY
8:00-5:30
SATURDAY
8:00-5:00
USE YOUR CHARGEX OR CONVENIENT BUDGET ACCOUNT

Kelly's RECORDS & TAPES
LONDON
ANDRÉ GAGNON

NOW ONLY $4.99 EACH L.P.

ANDRÉ GAGNON
NEIGES &
LE SAINT LAURENT
Price In Effect March 2 • 3 • 4 Only
Kelly's Stereo Marts
728 YATES ST.
VICTORIA 388-5502
3-3

FOREST CLOSER TO SOCCER TRIPLE

NOTTINGHAM, England (Reuter) — Nottingham Forest coasted to a convincing 3-1 win against Queen's Park Rangers in the second replay of their English Football Association Cup fifth-round tie Wednesday.

The victory brought Forest one step nearer the unique treble of the Cup, the English League championship and the League Cup.

Forest went ahead after only three minutes when Martin O'Neill tapped in a low cross from Tony Woodcock, who had an inspired game.

Forest kept up the pressure and after a 63rd minute equalizer by Stan Bowles for the Rangers, Woodcock put Forest back in front a minute later. Woodcock then scored the third goal 11 minutes from time.

The revised English F.A. Cup quarter-final to be played March 11 has Middlesborough vs. Orient; Millwall vs. Ipswich Town; West Bromwich Albion vs. Nottingham Forest and Wrexham vs. Arsenal.

Variety Pak Wins

Variety Pak defeated Pepper 15-5, 15-9 Thursday night to win the Women's Division playoffs in the Victoria Senior "B" Volleyball League.

Playoffs in the Gold and Silver divisons end next Thursday.

Other results:

Gold Division

Khalsa def. Nooksak 15-5, 15-13 and Namdor, 15-10; Namdor II def. Namdor I 15-6, 15-8 and Nooksak, 15-6, 16-14; Great Pumpkin def. Royals Roads 15-10, 15-2 and Mt. Douglas Grads, 15-9, 15-4; Namdor I def. Khalsa, 15-13; Mt. Douglas Grads def. Royal Roads, 17-15; Royal Roads def. Mt. Douglas Grads, 15-10.

Silver Division

Camosun def. Spice, 15-10; Allenby-Ford def. Spice 15-4 and Zoold, 15-5, 15-5; Scorpions def. CFB Esquimalt 15-0 and Multigrade, 15-0, 15-5; Zoold def. Camosun, 15-5, 15-13; Spice def. Camosun 15-2 and Allenby-Ford 15-12; CFB Esquimalt def. Scorpions 15-10 and Multigrade 15-5; Multigrade def. CFB Esquimalt, 15-12.

Women's Division

UVic Jayvees def. Bayou Juniors 15-9 and finished third; Bayou Juniors defeated UVic 15-3 and finished second; Pepper finished fourth; Camosun finished sixth; CFB Esquimalt def. Camosun 15-11, 15-11 and finished fifth.

Wenzel Takes Lock on Crown

STRATTON MOUNTAIN, Vt. (AP) — Lise-Marie Morerod, a 21-year-old from Lausanne, Switzerland, has let the World Cup over-all title slip from her grasp—gone now, most likely, along with her giant slalom crown.

The freckle-faced Morerod, the defending world champion, has only one slalom race left, here on Saturday, in which she can gain additional points on the leader, Hanni Wenzel of Liechenstein. However, the additional 10 points would not make up the 154-135 lead which Wenzel took with her giant slalom victory Thursday.

The only woman with any real chance of catching Wenzel is Annemarie Moser-Proell, the four-time world champion from Austria.

Proell finished a disappointing 12th and earned no points to remain at 126.

The biggest change in the standings came in the women's GS, where Wenzel took the lead from Morerod by one point, 106-105.

Wenzel had the fastest time in each run—one minute, 13.61 seconds the first time down and 1:08.77 on her second run for a total of 2:22.38.

Maria Epple of West Germany was second in 2:23.54. Morerod was third in 2:24.20, followed by Ursula Konzett of Liechtenstein in 2:24.93 and Irene Epple, Maria's younger sister, in 2:24.96. Cindy Nelson of Lutsen, Minn., was sixth in 2:25.15.

Loni Kletti of Jasper, Alta., placed 26th in 2:30.34 and Ann Blackburn of Chicoutimi, Que., was 27th in 2:30.50.

HELP ALCAN

Yourself — save heat, save money. Convert your windows to double glass.

CALL: DOUG BOWKER
Days 652-3901 Eve. 652-2761

ALCAN BUILDING PRODUCTS

We are looking ahead. Are You?

Do you have management potential?

If the answers to these questions are "yes", then we want to talk to you!

We're looking for people we can train in our fast-growing food business. People who have some experience already in this field, who are willing to apply themselves, work hard, and try to satisfy our customers.

If you can do this and can handle some responsibilities, and are looking ahead to a career, why not apply!

Applications are being taken now at Pizza Pieman.

858 Esquimalt Road
11 a.m. to 4 p.m. Tuesday to Friday 3-3

MONEY To Buy INDUSTRIAL EQUIPMENT

SEE RAY BERTOIA AT
ISLAND FINANCES LTD.
764 Fort St. 386-6381
Serving Victoria Since 1925

PETER POLLEN USED CARS — MONEY BACK GUARANTEE

Need we say more?

OPEN NIGHTS 'TIL 9

'76 DODGE ASPEN $3695
V-8 engine, 4-speed transmission, radio, (only 3000 miles), like new.

'77 PINTO 3-DOOR RUNABOUT $3995
4-speed transmission, sunroof, radio.

'74 MERCURY MONTEGO MX $3795
Fully deluxe, vinyl roof, air conditioning, a real clean car.

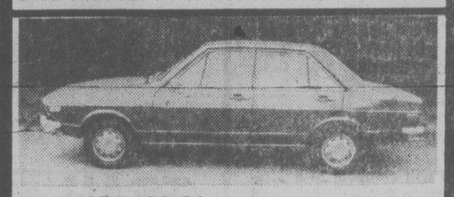

'74 AUDI 100 SL 4-DOOR SEDAN $4495
Automatic and like new with only 14,000 miles

'75 DATSUN '620' STATION WAGON $2895
4-speed transmission, radio.

'75 FORD F150 SUPER CAB $5295
You save right now

'76 CHEVY WINDOW VAN $4595
6 cylinder, automatic.

'77 FORD ¾-TON WITH DELUXE CAMPER $8395
Truck with radio and completely equipped Okanagan camper.

'77 CHEVY SUBURBAN with 4-WHEEL DRIVE $8295
(Only 1000 miles), 4 speed, power steering, power brakes, radio, like new condition.

PETER POLLEN FORD

1060 YATES ST. Peter Pollen Sales Ltd. Dealer Licence Number 746A 384-1144

A CLASSICAL RECORD SALE

SINE QUA NON
The Perfect Introduction To The Classics

Superb Quality Recordings
Backed by Kelly's FULL REPLACEMENT GUARANTEE

These Single L.P.'S Regular $4.98

NOW ONLY $3.33 EACH L.P.

- SQN.7703 - **Mozart:** Piano Con. No. 20, Concert Rondo - **Eschenbach**
- SQN.7704 - **Maurice Andre** plays Baroque Trumpet Concertos.
- SQN.7705 - **Vivaldi:** The Four Seasons - **Friedrich Wuhrer, Violin.**
- SQN.7710 - **Bach:** Brandenburg Concerto Nos. 1, 2, 5 - **Maurice Andre, etc.**
- SQN.7711 - **Bach:** Brandenburg Concerto Nos. 3, 4, 6.
- SQN.7713 - **Prokofiev:** Peter And The Wolf - **Bob Keeshan Narrator/Stokowski Cond.**
- SQN.7719 - **Dvorak:** New World Sym. - **London Sym./Ludwig Cond.**
- SQN.7720 - **Beethoven:** Symphonies Nos. 5 & 8 **Krips/London Symphony.**
- SQN.7723 - **Mozart:** "Linz" and "Prague" Symphonies - **Peter Maag Cond.**
- SQN.7724 - **Strauss:** Favourite Waltzes (Blue Danube, Vienna Blood etc.)
- SQN.7725 - **Haydn:** Symphonies Nos. 88 & 101 "Clock" - **Munchinger Cond.**
- SQN.7726 - **Holst:** The Planets - **Malcolm Sargent/London Symphony.**
- SQN.7728 - **Mussorgsky:** Pictures At An Exhibition - **Ernest Ansermet Cond.**
- SQN.7729 - **Stravinsky:** The Rite Of Spring - **Ansermet.**
- SQN.7732 - **Mozart:** Piano Concerto Nos. 19, 23 - **Eschenbach.**
- SQN.7733 - **Tchaikovsky:** Sym. No. 6 "Pathetique" - **Abravanel.**
- SQN.7735 - **Franck:** Sym. in D Minor/Symphonic Variations - **Charles Munch.**
- SQN.7736 - **Ravel:** Bolero/**Dukas:** Sorcerer's Apprentice - **Ansermet Cond.**
- SQN.7738 - **Tchaikovsky:** Romeo & Juliet, **Francesca Da Rimini, Marche Slave-Abravanel Cond.**
- SQN.7740 - **Prokofiev:** Symphony No. 5 - **Jascha Horenstein.**
- SQN.7741 - **Tchaikovsky:** Symphony No. 4 - **William Steinberg.**
- SQN.7742 - **Beethoven:** Sym. No. 3 "Eroica" - **William Steinberg.**
- SQN.7746 - **Gershwin:** Rhap. In Blue, American In Paris - **Abravanel.**
- SQN.7749 - **John Williams:** Classical Spanish Guitar.
- SQN.7751 - **Mozart:** Haffner and Jupiter Symphonies - **Leinsdorf/London Philharmonic**
- SQN.7752 - **Beethoven:** Sym. No. 7 - **Steinberg.**
- SQN.7754 - **Dvorak:** Cello Concerto - **Rostropovich.**
- SQN.7760 - **Handel:** Messiah (Highlights) **Sir Adrian Boult Conducting.**
- SQN.7761 - **Philippe Entremont** Plays Chopin Favourites.
- SQN.7762 - **Beethoven:** Moonlight & Appassionata Sonatas - **Entremont.**
- SQN.7763 - **Rachmaninoff:** Piano Con. No. 2 - **Entremont.**
- SQN.7772 - **Pachelbel: Kanon, Albinoni:** Adagio and Other Barque Favourites.

CASSETTES WHERE AVAILABLE

Plus These 3 L.P. Sets . . . . . .

NOW ONLY $9.99 EACH SET

- SQN.106/3 - The Best of **Johann Strauss,** Favourite Waltzes, Polkas and Overtures.
- SQN.111/3 - **Tchaikovsky:** The Three Piano Concertos, Concert Fantasy.
- SQN.112/3 - World's Greatest Cellists - **Casal/Fournier/Starker.**
- SQN.113/3 - **Mozart:** Six Favourite Piano Concertos, **Brendel/Eschenbach.**
- SQN.115/3 - American Composers - **Gershwin, Ives, Copland.**
- SQN.116/3 - Favourite Ballets by **Delibes and Tchaikovsky** (Swan Lake, Coppelia etc.).
- SQN.117/3 - **Bach:** Brandenburg Concertos, Triple concerto.
- SQN.123/3 - **Beethoven:** The Favourite Piano Sonatas - **Brendel.**
- SQN.128/3 - **Beethoven:** Piano Concertos Nos. 3, 4, 5 - **Brendel.**
- SQN.144/3 - **Julian Bream**/Classical Guitar - Turina, Sor, Villa Lobos etc.
- SQN.152/3 - **Jean Pierre Rampal** - Baroque Flute Concertos. **AND MANY, MANY MORE!**

DEALERS WELCOME LIMITED QUANTITIES ON SOME ITEMS

Kelly's Stereo Marts

728 YATES
VICTORIA
388-5502

3-3

Kelly's

LEMOLO TROPHY AT STAKE

Thunderbird Fleet Opens Race Series

Victoria's No. 4 Thunderbird fleet is holding its winter regatta for the Lemolo Trophy this weekend, racing out of the Royal Victoria Yacht Club.

There will be a five-race series with no throw-outs, racing beginning at 10 a.m. on both Saturday and Sunday.

Veteran sailor Ned Ashe, honorary fleet member and the club's honorary commodore, will be handling the committee boat and John Watson, the fleet's vice-president, will head the race committee.

★ ★ ★

Forty-one Lasers and seven Tasers competed in the Frozen Assets Regatta at the club last weekend.

Mark Prater of the Seattle Yacht Club won the five-race Laser series with a total of 7½ points. Next was Tony Rose of the host club with 11 points and in third spot was Rupert Holmes-Smith of the University of Victoria's sailing club with 12½ points.

James McGinnley of the University of Washington with Doug Abramson as crew skippered his Taser to top place with a total of 6¼ points. Runners-up were Craig Thomas and Clinton Pelto of SYC with a total of 8¼ points. In third position were Dick Rose and Sarah Steele from the University of Washington. They totalled 12 points.

★ ★ ★

Laser enthusiasts of the Esquimalt Squadron, Canadian Forces Sailing Association, will have series racing again on Sunday. Start time is 1 p.m.

★ ★ ★

In the Sidney area, members of the Canoe Bay Sailing Club will compete in a 14½-miler to Canoe Rock and back on Sunday. The race begins at 9:30 a.m. in the vicinity of the government wharf at the foot of Beacon.

Fifty-three boats were on the start line for Saturday's six-miler, which was won by Barry Camp's Chantarelle. After her came Roger Vale's Temenos, Roy Hingley's Romada, Bill Martin's Georgia Girl, Cam Thomson's Cal Lori, Gordie Inglis' Water Mellon, Daryl Foster's Tzonqua, Ed Haines' Lotte, Ken Martin's Sana and Soren Isbrand's Danish Pastry.

RVYC's Catalina 27 fleet has completed its winter B series with the over-all winner being Jack Trueman's L'Chaiim. After her comes Don Gunn's Gunnboat, Gary Jacobi's Salty Dream and Doug Ross' Amica. In the race that completed the series on Saturday Salty Dream was the first boat over the line, being followed by L'Chaiim, Bill Motram's Maple Sea and Amica.

The club's Cal 20 fleet also had series racing on Saturday. Ed Life's Semiramis won the race, being followed by Peter Coy's Kittiwake, Peter Fisher's Klahanie, Harry Marshall's Tongariro, Frank Cushion's Por Gusto, John Martin's Refuge and Brenda Jackson's Merlin.

★ ★ ★

Members of the Victoria Canoe Club will be doing their thing for the environment on Sunday by clearing up some of the debris that is blocking the upper reaches of the Cowichan River.

As Frank Johnson puts it, "We want volunteers with brawn and knowledge."

Any member willing to help should phone Fred Potter at 652-2446.

★ ★ ★

On the way down from Deep Bay, north of Qualicum, on the weekend we spent the night tied up near the ferry slip on Gabriola Island. There's not much room there and the wash of the ferry gives you the impression you're sleeping in a hammock.

But a visit to the Surf Lodge makes up for any inconveniance. It's an attractive spot with two of the most genial hosts we've found on the marine circuit.

We were told half of Gabriola's population have fallen victim to unemployment and were saving their money in order to meet Tuesday's deadline for car insurance. There were stll enough at the lodge, however, to make the evening one to remember.

AROUND OUR SHORES
pat dufour

Rivers Signs New Pact

FORT LAUDERDALE, Fla. (AP) — Outfielder Mickey Rivers has reached an agreement with New York Yankees for an extension of his American League baseball contract, putting him in the $1-million category.

Rivers's contract was extended three years beyond the present agreement, scheduled to end with this season and calling for a reported $200,000 a year.

The new pact is for three years starting in 1980, with a total package estimated at $1 million.

HONDA
TRAIL SALE
New '77 Models

XL 125
'78 PRICE $1159.00
'77 SALE $999

XL 175
'78 PRICE $1299.00
'77 SALE $1149

XL 250
'78 PRICE $1539.00
'77 SALE $1299

XL 350
'78 PRICE $1749
'77 SALE $1449

Plus freight and P.D.I. on all units

MULLINS MARINE Sales Ltd.
925 Yates St. 382-1928
3-3

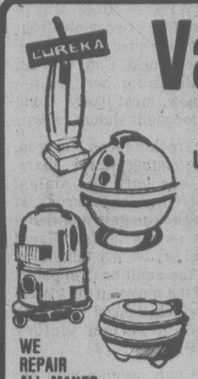

Vacuum Cleaners
LOSING SUCTION, GETTING NOISY
OR JUST NOT PICKING UP LIKE IT USED TO—
LET HASTINGS TECHNICIANS PUT IT BACK INTO CONDITION
• COMPLETE OVERHAULS

One Day Only, Sat., Mar. 4th
INTERSTATE
COMPACT
COMPLETE OVERHAUL ..... Vacuums $9.95 Plus Parts

HASTINGS

WE REPAIR ALL MAKES
• HOOVER
• COMPACT
• FILTER QUEEN
• SILVER KING
• EUREKA
• REXAIR
• KIRBY
• KENMORE • ROYAL
• BAYCREST • VIKING
• LEWYT • REGINA
• G.E. • SUNBEAM
• SHOP VAC AND MANY MORE MAKES

W. HASTINGS

APPLIANCE PARTS & SERVICE LTD.
2100 Douglas St. 386-7734
2006 Oak Bay Ave. 598-3011
ALL WORK GUARANTEED SATISFACTION

ED HASTINGS

"I DIDN'T KNOW THAT . . . BUT IT'S TRUE"
3-3

RE-ANNOUNCING
Acadian For 1978
NOW THAT WE HAVE AN ADEQUATE SUPPLY FOR DEMO PURPOSES AND IMMEDIATE DELIVERY

2 DOOR (S Model) 3541.00
STANDARD FEATURES
• RACK AND PINION STEERING
• FRONT DISC BRAKES
• HIGH ENERGY IGNITION
• FREEDOM BATTERY
• FLOW THROUGH VENTILATION
• UNITIZED BODY CONSTRUCTION
• HYDRAULIC VALVE LIFTERS
• TWO SPEED WINDSHIELD WIPER
• 50,000 MILE AIR CLEANER
36-MONTH NET LEASE $99

2 DOOR 4024.00
STANDARD FEATURES
• BODY SIDE MOULDINGS
• WHEEL TRIM RINGS
• RECLINING BUCKET SEATS
• FULL FLOOR CARPETING
• AM RADIO
• CIGARETTE LIGHTER
• WHITE WALL TIRES
• SPORT STEERING WHEEL
• CONSOLE
36-MONTH NET LEASE $109

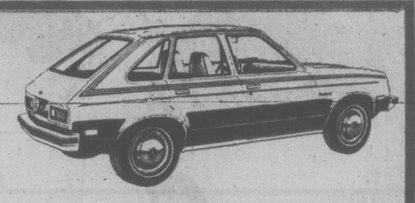

4 DOOR 4153.00
• RACK AND PINION STEERING
• FRONT DISC BRAKES
• HIGH ENERGY IGNITION
• FREEDOM BATTERY
• FLOW THROUGH VENTILATION
• UNITIZED BODY CONSTRUCTION
• HYDRAULIC VALVE LIFTERS
• TWO SPEED WIPERS
• 50,000 MILE AIR CLEANER
36-MONTH NET LEASE $119

ECONOMY
Transport Canada reports 37 mpg city and 50 mpg highway.* (Standard Transmission). High energy ignition allows 22,000 miles between tune ups, air cleaner good for 50,000 miles between sevice. All of these features give extra miles of economical operation. Mileage may vary depending on driving conditions.

AVAILABILITY
We presently have 26 Acadians available, including all the new Four Door for 1978, and many more on the way.

PRICE
Check the above prices of this North American built car and then price imports. But, you won't find a better buy than Acadian for 1978.

DURABILITY
Car and Driver Magazine reports after driving a similarly equipped vehicle for 26,000 trouble free miles, "if it's thrifty, trouble free travel you are after, you need look no further".

Drop in and see the SPECIAL SHOW of ACADIANS featuring the all new four door model in our showroom March 3rd and 4th. Our SERVICE DEPARTMENT will also have on display the all new 1978 models. Coffee and donuts will be served.

THEN YOU REALLY MATTER TO US

EMPRESS PONTIAC-BUICK-GMC LTD.
2867 DOUGLAS at TOPAZ (Dealer Licence Number D01227A) 382-7121

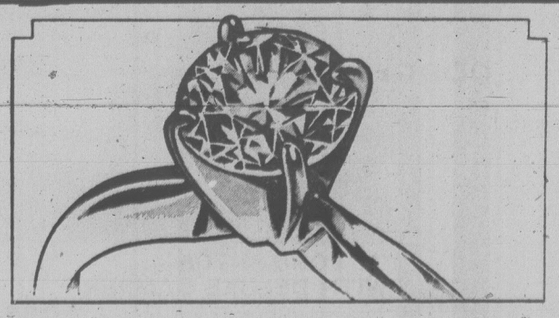

Grassie's
DIAMOND SOLITAIRE SPECTACULAR
30% OFF — FROM NOW UNTIL MARCH 18TH

★ Yes, you can even trade in your existing diamond on one of our larger stones.
★ Every piece individual ★ Subject to prior sale.
★ Use our Hide-A-Way Plan.

All diamonds are Mounted in 10-14K. Gold and some with Platinum heads . . .
from .19 cts. to 1.02 cts.
Express your true feelings of love and affection, for her, with a gift of long-lasting quality and meaning . . . and what better gift than a beautiful mounted diamond solitaire from Grassie's at a 30% savings!

Wt.	Reg.	Sale
.19 cts.	$ 365.00	$ 255.50
.28 cts.	$ 480.00	$ 336.00
.29 cts.	$ 485.00	$ 339.50
.32 cts.	$ 525.00	$ 367.50
.33 cts.	$ 525.00	$ 367.50
.35 cts	$ 620.00	$ 434.00
.36 cts.	$ 585.00	$ 409.50
.39 cts.	$ 610.00	$ 427.00
.40 cts.	$ 625.00	$ 437.50
.41 cts.	$ 650.00	$ 455.00
.44 cts.	$ 760.00	$ 532.00
.44 cts.	$ 850.00	$ 595.00
.45 cts.	$1,225.00	$ 857.50
.46 cts.	$ 860.00	$ 602.00
.47 cts.	$ 895.00	$ 626.50
.48 cts.	$ 895.00	$ 626.50
.49 cts.	$ 900.00	$ 630.00
.52 cts.	$ 975.00	$ 682.50
.53 cts.	$ 995.00	$ 696.50
.55 cts.	$1,000.00	$ 700.00
.56 cts.	$1,025.00	$ 717.50
.57 cts.	$1,050.00	$ 735.00
.61 cts.	$1,100.00	$ 770.00
.62 cts.	$1,189.00	$ 832.30
.70 cts.	$1,275.00	$ 892.50
.73 cts.	$1,395.00	$ 976.50
.74 cts.	$1,525.00	$1,067.50
.76 cts.	$1,660.00	$1,162.00
.90 cts.	$1,750.00	$1,225.00
.99 cts.	$1,950.00	$1,365.00
1.02 cts.	$2,750.00	$1,925.00

Chargex, Master Charge, American Express or Grassie Firbanks Credit Accounts welcome.

These diamonds are not of the usual Grassie quality, however, they do have that fiery brilliance, cut and colour at a price that's more than competitive. We expect these stones to move quickly, so shop early for best selection!

Available in these stores:
• Mayfair Shopping Centre Phone 385-2744
• 1209 Douglas St. Phone 385-1911
• Kelowna
• Vernon
• Kamloops

Grassie's Since 1886
3-3

family

AUTO PARTS SUPERMARKET: Emil Zambo, assistant manager of a new auto parts and service supermarket, shows off some of the merchandise available. Called Auto Place, the market is one of two in the Toronto area aimed to filling the gap left by disappearing service stations.

Vanier Award to City Woman

A Victoria woman was given a Vanier Award at a special ceremony in Hamilton today.

The award to Mrs. Judy Tethong came through the Outstanding Young Canadians Program sponsored by the Canadian Junior Chamber of Commerce.

Mrs. Tethong, of 582 Cedarcrest, was nominated by Victoria Jaycees.

Her husband, Tsewang Choeggal Tethong, is a teacher at the Lester B. Pearson College of the Pacific.

Born in Oakville, Ont. and herself a teacher, Mrs. Tethong's work with Tibetan refugees began in 1962 when she joined the Canadian University Services Overseas (CUSO).

She was in the first group of volunteers posted to Kangra, a village for Tibetan refugees in northern India.

On arrival, she and her colleagues found thousands of refugees who had fled their country in 1959.

Most were covered with sores, suffering from tuberculosis, dysentery and malnutrition and hundreds were dying.

The first task was to nurse those they could back to health. Supplies were limited so Mrs. Tethong started a letter-writing campaign to her family and friends in Ontario. Her parents' home became a used clothing depot almost overnight.

Once the refugees' health began improving, Mrs. Tethong started teaching and in 1964, the Dalai Lama, religous and secular head of the Tibetans, asked her to set up a school to teach Buddhist monks. During this time she learned to read and write in Tibetan.

In 1968 the Tethongs were married. He had been named by the Dalai Lama to head the construction of a refugee camp on 1,000 acres of jungle land and make a new home for the Tibetans.

While her husband was directing the settlers in clearing land and planting crops, she spent weeks tramping from one home to another persuading the refugees to be inoculated against cholera, typhoid, tuberculosis, smallpox and whooping cough.

She was successful and when the time came for the second round of shots the people went for them willingly to the recently constructed 50-bed hospital.

During her rounds, Mrs. Tethong again became concerned about malnutrition.

Working with Indian colleagues, a home science course was devised. She did the translating and taught the Tibetan women how to make high protein meals.

TETHONG
. . . honored today

During this time Mrs. Tethong had taken several Tibetan children under her wing. Three of them were particulary bright but there were no funds for a college education. She again wrote home to Ontario and soon her family was sponsoring the children at college.

She continued the program and eventaully 40 Tibetan students were being sponsored by friends and friends-of-friends from around the world.

Today, Mundgod is a dynamic centre for more than 7,000 Tibetan refugees. Tents and huts have been replaced by 11 villages of cement or brick homes. There are three schools, a workshop, several temples, flour mills, banks and even a home that houses 600 old people.

The Tethongs will be in Canada for a few years to allow their two small daughters to savor Canadian life but both the Tethongs are directors of the Tibetan Refugee Aid Society.

They intend to return to India in a year or two, Tethong again to be assigned to an area of concern by the Dalai Lama, his wife returning to her chosen fields of work.

Today's award is not the first Mrs. Tethong has received. In late 1976 the federal government recognized her contributions to the Tibetan people and she was invested as a member of the Order of Canada.

Her most treasured possession, however, is a multi-colored religious wall hanging, given the Tethongs by the Dalai Lama in recognition of their work for his people in India.

THE ROCKHOUND SHOP
777 CLOVERDALE 386-5341
1-16 TUES. TO SAT.

Common ¢ents

By KATE MacQUEEN

Some fruit drinks and wines are sold in large decanters that make handy vases for long-stemmed flowers. You could also turn a decanter into a lamp base. A glass supply store can drill a hole in the bottom for the electric wire. Fill the decanter with small shells, colorful pebbles or sand. Or you could paint the glass with thick latex. In fact, you can turn an unusual vase, or even a clay drain tile, into a distinctive lamp for much less than a factory-made lamp if you ask for a little help for what to buy at an electrical supply store.

Sounding Out Hearts

GAINESVILLE, Fla. (AP) — Physicians are bouncing sound waves off the walls of patients' hearts to develop more information on the structure and functions of the organ.

"We can measure the size of the heart or its individual chambers, measure the thickness of the heart walls, assess the efficiency of the heart's contraction and study the pattern of movement by specific valves," Dr. Len Christie, director of the program at Florida Health Centre, said.

He said the procedure, being used on more than 30 patients a week, is painless, does not require surgery and is relatively inexpensive.

Christie said the technique helps evaluate patients with endocarditis, an infection inside the heart, and can show calcium deposits on a cardiac valve.

Other disorders that the technique can help diagnose, he said, are leaks in valves, congenital heart defects, thinning blood vessels and accumulation of fluids around the heart.

"Echocardiography has improved our ability to pinpoint the mechanisms behind certain heart diseases and, thus, to determine the appropriate treatment," Christie said.

The technique involves placing a small device against a patient's chest to transmit high frequency sound impulses toward the walls of the heart.

The returning echoes of the impulses are picked up by a sensor and changed into electrical signals. Those signals are then displayed on a fluorescent screen as outlines of various parts of the heart.

CRYSTAL POOL
SATURDAY
Family Swimming 10:30-12 noon
Public Swimming 1:00-4:30 p.m.
Public Swimming 7:00-8:00 p.m.
SUNDAY
Public Swimming 1:00-3:30 p.m.
Family and Snorkelling 5:00-6:30 p.m.
MONDAY
Early Bird Swim 7:00-8:30 a.m.
Adults Only 12:00-1:00 p.m.
2-17

before

after
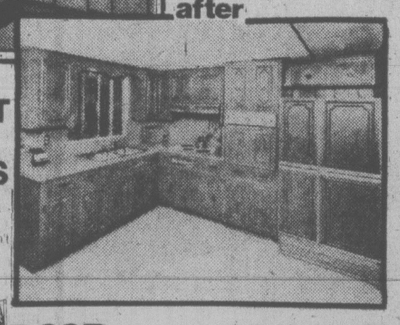
"I DID IT MYSELF"
Until the introduction of U-DO-A-DOOR, restyling kitchen cabinets has always been a major project of considerable expense requiring craftsmen to install. Now at a very reasonable cost and in a few hours of your time you can modernize your kitchen.
1/5 THE COST OF NEW CABINETS
• Tough, molded vinyl panels in woodgrains and white
• Washable and durable
• Stain and scratch resistant, won't chip
• Covers cabinets, desks and furniture
• So easy, anyone can do it
U-DO-A-DOOR
3193 QUADRA ST.
Victoria, B.C. 382-3224
3-3

Yes . . .
we have
Anne Klein
Tennis Wear
gibson girl
1211 DOUGLAS
3-3

charge it
chargex or mastercharge
SOARING HEELS
. . . a great new sandal from our career girl collection

"Bright Eyes" by Jocelli
navy kid
bone kid
black kid
42.95
Ingledew's
for the great names in fashion
749 YATES STREET
3-3

WE THOUGHT YOU SHOULD KNOW...

BRAND NEW . . . CAN NEVER BE REPEATED
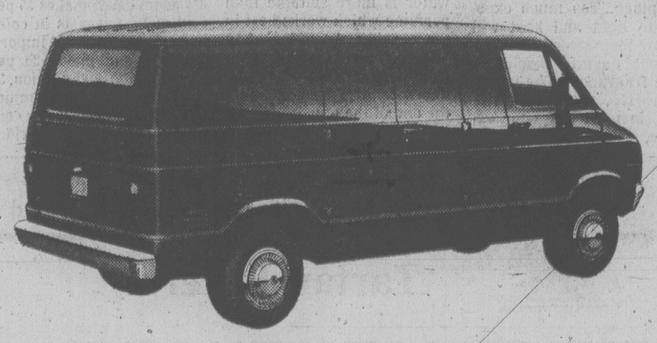
1977
DODGE B100
½-TON TRADESMAN VAN
YOU GET:
• 318 V8 MOTOR
• AUTOMATIC TRANSMISSION
• POWER STEERING AND BRAKES
• CUSTOM RADIO
• DOOR GLASS PACKAGE
• DUAL BUCKET SEATS
• G78x15 WHITEWALL TIRES
• CONVENIENCE PACKAGE
• GVW 5500 LBS.
• 127" WHEELBASE
STOCK NO. 6557 Was $7021
$6191
SALE PRICE

USED VANS

'74 DODGE B300 1-TON VAN
127" wheelbase Maxi Van. V8 motor, automatic transmission, power steering, power brakes, radio, dual bucket seats, door glass package. Stock No. 65451
$4494
SALE PRICE

'75 DODGE B200 ¾-TON VAN
127" wheelbase. 318 V8 motor, automatic, power steering, power brakes, radio, dual bucket seats, door glass package, heavy duty shocks. Stock No. 8301.
$3595
SALE PRICE

'76 DODGE B200 ¾-TON VAN
127" wheelbase. 318 V8 motor, automatic, power steering, power brakes, radio, dual bucket seats, door glass package, heavy duty shocks. Stock No. 8672.
$4966
SALE PRICE
3-3

Plymouth CHRYSLER Dodge Trucks SALES/SERVICE
ENSIGN
CHRYSLER PLYMOUTH
YATES AT COOK QUADRA at CALEDONIA
386-2411
(Dealer Licence) 495A

SALE CONTINUES
every item priced to sell NOW!
VILAS FURNITURE
47 FAMOUS NAME CHESTERFIELD SUITES
DINING ROOM SUITES
BEDROOM SUITES and SPRING and MATTRESSES
COFFEE TABLES — END TABLES
CHAIRS — LAMPS
PANASONIC TELEVISION and MICROWAVES
• CREDIT TERMS AVAILABLE
• A SMALL CHARGE WILL BE MADE FOR DELIVERY DUE TO THE DRASTIC REDUCTIONS IN PRICE
• SALE AUTHORIZED UNDER CITY LICENCE NUMBER 6492
716 JOHNSON ST.
CONTINENTAL FURNITURE GOING-OUT-OF-BUSINESS SALE
3-3

Old Waffle Irons Make Their Mark

What could be better than steaming-hot waffles toasted to tawny-brown perfection and topped with butter and warmed maple syrup? "Nothing," you say. "But who wants the expense — both in initial cost, and in cost of operation — of a 1,500-watt electric waffle iron?"

Well, you don't have to have an electricity-gobbling waffle griddle to make and enjoy those scrumptious, square cakes. The easier way is to:

—Recycle a discarded electric waffle maker into a cookstove waffle iron.

—Use that waffle iron to make those delicious square cakes in the oven section of your wood cookstove, as Grandma used to do.

Virtually all secondhand shops and thrift stores carry old, discarded (thus low-cost) electric waffle irons. All you need are the two cast iron (or cast aluminum) plates from one of these derelicts, and you're in business.

Try to remove the plates from the appliance before you buy it just to make sure you can (they're usually designed to come off for easy cleaning). Since you won't be needing the heating elements, you might as well look for a unit that isn't working for the simple reason that such an iron will be less expensive than one that still works.

To complete your unit, you need to find a couple of hinges, bend them to fit the metal plates, drill holes through the plates' rims and screw the hinges on. If the waffle plates are round, try one large hinge.

Finally, add a small, metal handle (such as an old drawer pull) to one of the plates at a point opposite the hinge(s) to facilitate the opening of the waffle iron. Now you'r ready to cook.

To use the waffle iron, simply preheat it in the oven of your cookstove. Then:

—Brush vegetable oil onto the hot plates. (Do this before every waffle.)

—Pour in the batter.

—Close the waffle maker.

—Bake in a medium-hot oven for about 10 minutes. (You'll have to experiment with this a bit, of course, to get your technique right.)

If your family is large or really likes waffles, get two old irons to recycle. That way breakfast won't take so long to make.

THE MOTHER EARTH NEWS

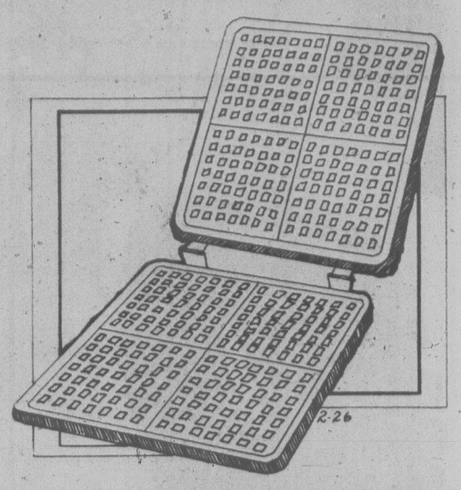

OFFICE BLOCKS NOT HEALTHY

PARIS (Reuter) — Parisians are more likely to lose their hair, develop eye problems and catch colds if they work in highrise buildings, says a report published this week.

They are also three times more vulnerable to throat infections than other office workers, the report said.

Researchers questioned 1,700 workers for the survey, commissioned by the CFDT union confederation.

The chief cause of the ailments, the report said, is badly regulated air conditioning and artificial lighting. Workers made things worse by turning to cigarettes, coffee and medicines to cope with poor conditions, it said.

The report said 40 per cent of those questioned suffered from eye problems, 41 per cent from colds, sore throats or sinus trouble at least once a month and 46 per cent showed symptoms of cardiovascular disease such as palpitations or varicose veins.

It said 32 per cent said their hair became more greasy and began to fall out and 30 per cent complained of skin problems.

No comparative figures were given but the report said the city's estimated 40,000 highrise workers have three times the average microbes in their throats.

THE LAMP LIGHTER
JOHNSON and BLANSHARD
Where shopping for Light Fixtures, lamps and Lamp Shades is fun.
A FEW OF OUR NEW SHIPMENT OF LAMPS
20" OWL KAPPA SHELL SHADE
28" Blown Smoked Glass
18" NITE LITE WITH 7" SHADE
27" ANTIQUE BRONZE BASE WITH BLACK PLEATED VINYL SHADE
34" METAL TABLE LAMP Polished chrome and tones of color. 3-way socket up to 250 watts
THE LAMP LIGHTER
JOHNSON AND BLANSHARD IN THE GROUP 5 BUILDING
388-6717
OPEN FRIDAY 'til 9 P.M.
3-3

WHEN WERE YOU LAST IN AT ego interiors
1028 FORT ST.

IT LOOKS LIKE A SPINET PIANO BUT IT SOUNDS LIKE A GRAND. HEARING IS BELIEVING!!

The high-styled features of this Traditional Fruitwood blended with the true simplicity of its lines offers a perfect base for your room decor.
WURLITZER
ONLY $1595 Bench included LIMITED SUPPLY
Scott PIANO AND ORGAN
IN OUR NEW LOCATION
Group 5 Building
BLANSHARD and JOHNSON
386-2434
3-3

Little Dab of Scent The Stuff of Dreams

caveat emptor

By LYNNE GORDON

Perfumes won't change your personality, but without a fragrance you're not properly dressed. They're the stuff that dreams are made of. A few dabs and, according to the ads, you become self-confident, mysteriously innocent or wildly romantic. Perfume ads may promise you everything but they fail to inform you of some practical details such as how to choose a fragrance, how to wear it and how to look after it.

Fragrances can be bought in different strengths. Perfumes are the strongest and most expensive. They have more essential oils and a few dabs should last you 3 hours or more. Eau de toilette has fewer essential oils and the scent should stay on your skin about an hour and a half. Eau de cologne is lighter still and last only about half an hour. Perfumes are for dabbing; colognes are for splashing. In Europe at the time of Napoleon, deodorants were unknown, so those in the know imported scented water from the City of Cologne in Germany and used it for bathing. Eau de Cologne — water from Cologne — now comes from France instead of Germany. While it would make a costly bath today, you can afford to splash it on liberally.

Men's fragrances are growing in popularity. Eau de toilette is the stronger scent with an alcohol base of about 90 proof. The cologne is ligher and the after shave is more diluted still, so that it won't burn skin after the pores are opened by shaving.

Perfumes are very delicate and, like the flowers they came from, are sensitive to light and heat. Fragrances should be kept covered or in a drawer or cupboard and in a cool place. Too much exposure to light and heat will destroy their strength.

In what quantity should you buy a fragrance? The larger the bottle, the better the price, in most cases for example, a quarter ounce of perfume may cost $16 whereas the same perfume in the once ounce size will cost $50. That's a saving of $14 on the larger size. But there is another factor. Just as a flower will fade from a human touch, so also are perfumes affected by human contact. Each time you apply a fragrance to your skin from a bottle, some of your skin bacteria gets into the bottle and weakens the fragrance. The larger the bottle, the more likely the fragrance will darken from skin contact over a period of time. Experts advise that you buy an atomizer along with any large bottle of perfume. You can refill the atomizer when it empties and avoid excessive skin contact with the perfume in the bottle.

What kind of perfume should you buy? That depends on many things — your taste and personality; the weather, time of day and season of the year when you wear it; the effect you want to create and who you wish to attract; how you're feeling and how you would like to feel.

In the winter or fall, you may prefer a warm fragrance; in the summer, something light and refreshing. If the weather is wet and grey, you might like a sunny scent. Some fragrances are cool and friendly; some are warm and sexy. If you're working in an office during the day, cologne or toilette water is more suitable than perfume which works best in the evening. An office of 50 women, each wearing a diffrent perfume, can leave you with a splitting headache by the end of the day.

Generally, certain types of people use particular scents, according to a department store perfume buyer. Blondes and petit people prefer lighter florals. Darker and less fragile types lean towards spicy and heavier fragrances Although one would expect people from hot climates to use fragrances which are fresh and crisp, the opposite is in fact true. People in tropical climates tend to prefer fragrances which are heavy and sweet.

Hardly any product which you buy in a shop is more intimate or more closely associated with your emotions than perfumes. You can purchase perfumes in many stores, but the atmosphere in which you choose is very important. You should be able to try on different scents, to take your time and not feel rushed by a salesperson. It helps, too, if the person serving you is enough of an expert to help you select the scent.

PLENTY OF TV

PRAGUE (AP) — If they want to, Czechoslovaks can watch television 17½ hours a day, the news agency CTK reported.

CTK said the state-run TV channel, which signs off for 6½ hours daily, makes 55 per cent of its telecasts in color and has on hand 1,500 imported films and plays—30 per cent from the Soviet Union, 30 per cent from other Communist countries and 40 per cent from "the rest of the world."

ABC and TELE-TECH'S 25TH ANNIVERSARY
ANY VACUUM REPAIR ONLY 9.95 plus parts WITH THIS AD
Reg. Value $15
TRADE-IN OFFER
Your Old Vacuum worth up to $15 on any Vacuum . . .
ONE WEEK ONLY!
• EUREKA
• HOOVER
• G.E.
• BISSELL
• VOLTA
• ROYAL, etc.
OFFER ENDS MARCH 11
A.B.C. ELECTRIC LTD. SMALL APPLIANCE PARTS and REPAIRS 382-7221
TELE-TECH APPLIANCES MAJOR APPLIANCE PARTS and REPAIRS 385-6783
VICTORIA SHAVER CENTRE SALES AND SERVICE 385-3732
VICTORIA SERVICE APPLIANCE CENTRE
ALL AT — 831 YATES ST.
FREE PARKING BEHIND OUR STORE ON VIEW STREET
3-3 • 10 TECHNICIANS — 5 SERVICE TRUCKS • IN-HOME SERVICE

For a Further 10% OFF Clearance Merchandise, Clip and Bring in This Ad
Tartan Lovers!
THE CLAN TARTAN SHOP
is having a
CLEARANCE SALE!
Pure Imported WOOL TARTAN YARDAGE Reg. 17.95 12.95 yd.
ALL SWEATERS Pullovers and Cardigans 25% OFF
CHILDREN'S KILTS AND SHORTS Reg. 15.95 and 16.95. Only $10
FAMILY CRESTS Reg. $35. ..... $20
ALL PIPERS AUTHENTIC ACCESSORIES ..... 50% OFF
TARTAN SCARVES AND TAMS ..... ALL UNDER $5
ALJEAN KILTS (Long and short) ..... 25% OFF
1005 BROAD ST. 383-5041
2-23

dear abby

DEAR READERS: Although this column deals with people and their problems, I'd like to devote a little space to animals, who are unable to speak for themselves:

A Few Words For the Animals

There are approximately 35 to 40 million dogs in North America and 22 to 30 million cats, but the problem is the number of people who neglect their animals. Take dogs, for instance.

Thousands of dogs are destroyed every day at the pound because their owners don't care. Pets are traffic victims because they're allowed to run free. They starve, too, because they are fed improperly — or not at all.

A few questions and rules for dog owners should be considered before a dog is made part of a household:

Every dog should have a licence. Will yours have one?

Who will be responsible for feeding and grooming the pet?

Who will walk the animal regularly, on a leash, for exercise?

Who will see that the puppy gets the necessary shots?

Who is to housebreak the dog, teach it manners and provide a fenced-in place for it?

Allowing a dog to breed accidentally is cruel. Have your pet spayed (or neutered) if you don't want her tribe to increase.

Owning a pet can be a mutually loving and rewarding experience — if the owner will accept his responsibility seriously. To do less is a dirty trick on man's best friend. And that goes for cats, too.

Love—ABBY.

DEAR ABBY: I have been courting a 30-year-old divorcee who has five boys between the ages of 4 and 10. I am 47, in excellent health and own a good business.

This woman is barely getting by between her job and the little support money she gets from her ex-husband.

I want to marry her, but I am not having much luck. She says she likes my company, but for a husband she'd prefer a younger man. I've tried to tell her that with five boys to raise she will have a tough time getting a younger man. I like children, Abby, and I'm honest, sober and solvent. Can you think of some other arguments in my favor that I could use to win her — NOT ON.

DEAR NOT: For a marriage to succeed there must be mutual willingness. If you were to "win" her because you had more "pro" arguments than she had "con," yours would be a very sorry union indeed. If she thinks she can do better — let her try. But if you change your phone number, let her know. She may want it.

DEAR ABBY: Recently there have been letters in your column from tall people who resented having strangers mention their height.

I had a gentleman friend who was 6 feet 7, and when someone would ask him how tall he was, he'd say, "I'm 5 feet, 19 inches."

One woman who was told that said, "Good heavens, I could have sworn you were over six feet tall!" A.B.

DEAR A.B.: Thanks for giving my tall readers a short course in how to handle that rude question.

International Year of Child Focuses on Child Rights

OTTAWA (CP) — Representatives of 400 organizations, from the Boy Scouts to the Canadian Bar Association, meet here next week to kick off their campaign for the coming International Year of the Child (IYC).

"This will be a once-in-a-lifetime opportunity to focus attention on the needs of children," Andy Cohen, chairman of the Canadian committee for 1979 IYC, said in a recent interview.

If you accept the proposition that there are basic human rights, he said then you have to say there is no age limit to those rights.

"I'm not talking about having parents arrested for sending their kids to bed early, but look at custody cases after parents are broken up and child abuse cases and see how many rights children do have."

The IYC was first proposed in the United Nations in 1974 and the year of the child was later designated for 1979.

"The UN decided that each country must focus attention on its own children to avoid huge international events and massive propaganda."

The preliminary meeting is being held so organizations might be better prepared to press provincial governments for improved child-care legislation, Cohen added.

"This coalition of agencies is quite serious about what it is doing. We don't want to repeat International Women's Year when many organizations were not consulted or consolidated until half-way through the year."

Cohen, who is also executive-director of the Canadian Council on Children and Youth, says society must consider the rights of children because they comprise 40 per cent of the country's population.

"We are all going to be old someday and today's children are going to be running our country and possibly the world. In our rush to emancipate women we have neglected what happens to their children."

Compared with children in developing countries, Canadian youths have certain advantages, he said, "but we are not without children with those disadvantages, especially those in the native populations."

CONCERT
SOLO AND ENSEMBLE WORKS FOR RECORDER
Saturday, March 4th, 8:00 p.m.
Christ Church Cathedral
Artists include: James Kennedy, Paul Palmer, Colin Miles and others.
Collection

"SKYTRAIN"
SEATTLE, LONDON $202 U.S.
LONDON, SEATTLE $153 U.S.
PAN-AM BUDGET FARE
(Subject to Government Approval)
BANK OF COMMERCE BLDG.
On View At Douglas, 382-3121
TRAVELWORLD
A FULL SERVICE TRAVEL AGENCY
OPEN SAT. 10 'til 4:30
3-3

AN EXHIBITION
of Fine Quality Mahogany
Dining Room Furniture
For sale at
THE ISLAND GALLERY
Tuesday to Saturday
598-5534
THE ISLAND GALLERY LTD.
2188 Oak Bay Avenue, Victoria, B.C.
Phone 598-5534
BY THE OAK BAY THEATRE
2-23

HAMILTON HOPS & GRAPES INC.
NOW OPEN
Offering a wide variety of supplies and equipment to provide 1-stop service — information and instruction for beginners or advanced
Wine and Beer Makers
Opposite Colour-Your-World on Burnside, where you can park at the door!
HAMILTON HOPS & GRAPES INC.
464A Burnside 388-4511
Open Monday to Saturday 10 a.m. to 6 p.m.
"Stop by on your way home from work"
3-3

Jack Burgess Has That "Something" Special
SHHH!
SALE
while the boss is away
Continues to Wed., March 8
• suits, sports jackets and blazers
50% OFF
duffle and car coats by Croydon
40% OFF
• shirts by Countess Mara Pegasus, and Balmain
50% OFF
Jack Burgess Ltd.
Men's Wear, at 1455 Hampshire Rd.
3-3

your health

By L. L. COLEMAN, M.D.

By L. L. Coleman, M.D.

I've suspected for some time that my husband is an alcoholic. When I bring up the subject, he denies it, although lately he seems less resistant to the idea. Neither one of us have had courage enough to really confront the situation. I know that eventually he'll have to join AA. Is there some drug he could take until he definitely decides to go? — Mrs. G.J.

Dear Mrs. J.:

You both are obviously avoiding confrontation with your husband's drinking problem. Facing the situation, even though it may be terribly painful, is the first step to his recovery.

Alcoholism is a disease, a very insidious disease that creeps up and envelops the drinker until he is caught in a trap of absolute dependency. It is an illness, just as high blood pressure or chronic bronchitis is an illness. Alcoholism has symptoms. Some are obvious; some are less apparent.

When this concept of illness is understood, there is no need for a sense of shame or stigma to keep you from seeking the help and guidance you need. Note that I say "you," even though it is your husband, and not you, who has the problem. The reason is that alcoholism is not only a personal, but a family problem, because the destiny of the entire family can be undermined when one member is an alcoholic.

It is a dramatic statement to say that "once an alcoholic always an alcoholic." Yet the acceptance of this truth is absolutely essential if the disease of alcoholism is to be controlled. I say "controlled" rather than "cured" because it is now recognized that alcoholism, like diabetes, is a permanent illness. With proper guidance and control, people with either illness can live long, productive lives.

Your question about a drug is but another ploy to avoid helping your husband to take that significant step of joining Alcoholics Anonymous or getting a consultation with a psychiatrist interested in the problems of alcoholism.

There is a drug, antabuse, which works in a strange way. It does not curb the desire for alcohol. Cases for antabuse treatment are carefully chosen by the specialist. The drinker is warned that taking even a drop of alcohol while on antabuse therapy will make him violently sick. Antabuse, therefore, is not a cure. It is an additional way to help the known alcoholic to live as a serviceable citizen.

Drinkers who are chosen to embark on this form of treatment reach a stage of quiescence and are in a better position to have psychological support. Not all alcoholics can be depended on to maintain their daily dose of antabuse. Failure, then, is inevitable.

Alcoholics Anonymous still heads the list of all the leading forces in the rehabilitation of the chronic alcoholic. The medical profession owes a debt of gratitude to the dedicated members of AA and the organization itself for the invaluable help they offer to so many of our citizens enslaved by the disease of alcoholism.

"WE HAVE A BETTER IDEA"
YOUR CHOICE OF COLOURS FOR LESS THAN
$10.-
sun dial
479 B, Burnside Road East,
Victoria, B.C. Phone 388-5335

END OF MODEL YEAR PRICES
Austin Marina. The best friend your cheque book could have, and that means a great deal.
BRITISH LEYLAND
Standard equipment includes:
• Radio
• Radial-Ply Tires
• Big 1600 cc Engine
• Rust Inhibiting Undercoating
• Front Disc Brakes
• Rear Window Defroster
• Reclining Front Seats
• Rack & Pinion Steering
From $3973*
Austin Marina 2-Door Coupe
Compare the features and the price to others in its class and you'll agree. The Austin Marina is one of the best buys of the year. Come in and test-drive the Marina.
Austin Marina 4-Door Sedan
The family-size Marina will surprise you with its roominess, ride and luxury. But, the best surprise will be its end-of-model-year price.
*Dealer Preparation and freight included
PLIMLEY ON YATES
1010 YATES (D.L. 572A) 382-9121
Established 1893
Now the Oldest Established Auto Firm in Western Canada

JEWELLERY & GEM STONES
Mr. Brian L. Lee of Lee's Jade and Opals Ltd. (largest marketing agent of nephrite jade in the world) will be in Victoria to purchase privately owned jewellery and gem stones for two days only—Tues. and Wed. March 7, 8 at the Empress Hotel.
With Mr. Lee will be Mr. Hilton Thorsson, who recently resigned as Senior Gemologist for Grassie Firbanks to head Lee's Jade and Opals Ltd. Gemological Laboratory.
Please phone collect or write for an appointment to discuss our purchase of any jewellery you wish to sell.
LEE'S JADE AND OPALS LTD.
3563—232nd ST., R.R. 3, LANGLEY, B.C. V3A 4P6 TEL. (604) 534-2736

DR. JAMES I. MORRIS
wishes to announce the relocation of his office for the practice of
DENTISTRY
From 2417 Beacon Avenue, Sidney
Effective March 1st., 1978
to SUITE 201, 2453 BEACON AVENUE
HOLLINGSWORTH BUILDING
SIDNEY
Telephone: 656-1841

the holidaymakers
NOW LOCATED IN
HARBOUR SQUARE
(lower mall) 386-7574
3-3
P. LAWSON TRAVEL
70 OFFICES ACROSS CANADA

SOFA AND CHAIR BEDS
POLY
FURNITURE—LIGHT, COMFORTABLE EASY TO MOVE — 517 YATES

K mart
Gives Satisfaction Always!
SATURDAY
MONEY SAVERS
SAT., MARCH 4th. ONLY

SAVE 1.38
FULL MEMORY CALCULATOR
Adds, subtracts, multiplies and divides. Square root and percentage key. K-mart Reg. Price 6.87 each
SATURDAY ONLY
LOOK HOW YOU SAVE
5.49 each
Limit — 2 per customer.

600 LBS. ONLY
Delicatessen COOKED HAM
Delicious lean cooked ham.
SATURDAY ONLY
LOOK HOW YOU SAVE
2.36 lb.

480 ONLY
HEREFORD CORNED BEEF
New weight 12 oz. (340 g.)
SATURDAY ONLY
LOOK HOW YOU SAVE
88¢ each
Limit — 4 per customer.

SAVE 5.50
IRONING BOARDS
Lightweight — adjustable. All steel construction. K-mart Reg. Price 14.99 each
SATURDAY ONLY
LOOK HOW YOU SAVE
9.49 each

SAVE 1.48
HOT SPOT FLASHERS
Available in Red or Green. K-mart Reg. Price 4.47 each.
SATURDAY ONLY
LOOK HOW YOU SAVE
2.99 each
Limit — 6 per customer.

SAVE 1.50
MILORGANITE FERTILIZER
6-2-0
The natural fertilizer 6-2-0 for lawns and gardens. Does not burn. 44.1 lb. bag (20 kg.) K-mart Reg. Price 6.95 bag.
SATURDAY ONLY
LOOK HOW YOU SAVE
5.45 bag

SAVE 8.00
MEN'S GWG SCRUBBIES or RODEO JEANS
Canadian Made. Waist size 28 to 42. K-mart Reg. Price 21.95 pair.
SATURDAY ONLY
LOOK HOW YOU SAVE
13.95 pair

University Heights Shopping Centre
3986 Shelbourne St. (Saanich) Victoria, B.C.
Store Hours: 10 a.m. to 10 p.m. Mon. to Friday
9 a.m. to 10 p.m. Saturday
"We reserve the right to limit quantities"

Mild Anti-Labor Swing In U.K. Byelection

LONDON (Reuter) — The opposition Conservative party captured a key parliamentary seat early today in Britain's first election battle of 1978.

Conservative Vivian Bendall, a realtor, scored an easy victory in a byelection in the East London suburb of Ilford North. But the swing against the governing Labor party was not as strong as many predicted.

With three more byelections imminent and a general election probable this year, the Ilford campaign was seen as a major test. Conservative Leader Margaret Thatcher, who called for an eventual end to non-white immigration during the campaign, described the victory as "a handsome gain."

"The people backed us and sacked Labor," she said.

Bendall received 5,497 more votes than his Labor opponent, Tessa Jowell, more than seven times the margin by which the right-wing Conservative party lost the seat in 1974. The byelection was made necessary by the death of the Labor MP for the riding.

Bendall's first action after his victory was to pledge support for "all people and colors and creeds" in Ilford, which has significant Jewish and Asian minorities.

Labor attacked Mrs. Thatcher during the byelection, saying her remarks about immigration would split Britain.

Although race played a major part in the campaign, the neo-Fascist National Front made a poor showing. Its candidate, who urged that non-whites be expelled, received barely five per cent of the vote.

Despite leaving Labor in an over-all minority of eight in the House of Commons, where it relies on the support of the Liberal party, the Ilford result was not dramatic by British byelection standards. The swing against Labor was 6.9 per cent compared with 12 per cent in byelections of the last few years.

It suggested Prime Minister James Callaghan may wait until the autumn before calling a general election.

Labor is left in a minority of eight seats in the Commons. It commands 310 votes—306 Labor plus two from the separate Scottish Labor party and two Northern Ireland Labor supporters.

The opposition totals 318. These are 281 Conservatives, 13 Liberals, 11 Scottish National Party, 10 Ulster Unionists and three Plaid Cymru (Welsh nationalists).

The government is able to win most parliamentary votes because it has the support of the Liberals under an agreement between the two parties.

There are four non-voting seats for the Speaker and three committee chairmen and three vacant seats to give a total of 635 seats in the Commons.

PRICES SOAR FOR SOVIETS

MOSCOW (WP) — The Soviet government doubled the price of gasoline this week to $1.10 a gallon and quadrupled coffee to $13.25 a pound in a sudden upward "adjustment" of some luxury consumer goods.

The state committee on prices also increased the cost of gold and platinum jewelry by 60 per cent and chocolates, auto parts and service on some sluggishly moving goods such as black-and-white televisions, small refrigerators, ready-to-wear synthetic garments and synthetic furs.

Park Tells 'Ugly' tale

WASHINGTON (AP) — Tongsun Park is reported to be giving the House of Representatives ethics committee what two members call seamy, odious and ugly details on using commissions from U.S. rice deals in an alleged attempt to buy congressional influence for South Korea.

"We covered the most odious episode in the story today," Representative Bruce Caputo (Rep. N.Y.) said.

"It was a conspiracy of American businessmen, congressmen and Koreans to make blatantly improper payments over a sustained period of time with U.S. taxpayers' money," Caputo said.

"The details are revolting," he said.

Seat of Issue Not the Moon

WASHINGTON (AP) — A hemorrhoid specialist told a national commission Thursday that "the United States spent $50 million to study the back side of the moon that never caused any of us any trouble but not one cent to study the backsides of our own suffering people."

Dr. Leon Banov, a Charleston, S.C., proctologist, made the remark in testimony before the National Commission on Digestive Diseases, established by the U.S. Congress to develop a long-range plan for diverting national resources to fighting digestive disorders.

Asked where federal research dollars should be spent to attack anorectal disorders, Banov said he would begin by defining medical terminology at that end of the human anatomy.

People are taught from childhood to cover up their backsides and refer to things that happen there with a variety of euphemisms, he said, and as a result even physicians and medical texts don't agree on the medical meaning of such terms as hemorrhoids.

PEOPLE STILL GET BIGGER

DETROIT (AP) — Just as the auto industry is shrinking its cars to meet fuel-economy standards comes some bad news from a Michigan State University researcher: people are still getting bigger.

But, anthropologist Howard Stoudt told a gathering of automotive engineers Thursday, most people aren't growing as fast as they once were.

"For the automotive or equipment designer, the implication seems clear: future changes can be expected to take place at a continually decreasing rate," Stoudt said in a paper presented to the Society of Automotive Engineers.

Not everyone is getting bigger. And some are getting bigger faster than others.

Rich children, bigger than poor children, have slowed in growth compared with the less-affluent.

Stoudt, citing previously reported studies, said today's Western adult is about four inches taller than the adult of 100 years ago.

$10 Bread Mix Seized in U.S.

WASHINGTON (AP) — U.S. marshals in Cleveland, Ohio, Thursday seized 20,000 cartons of "No Hunger" bread mix that had been advertised around the country as an appetite depressant and disease preventive, a government spokesman said.

Wayne Pines of the Food and Drug Administration said the seizure came as a result of an investigation by FDA and the Ohio state department of agriculture into claims made for the bread in newspaper advertising and on the label.

Pines said the mix, which was sold by mail order for $10 a box, violated U.S. labelling laws because it was being promoted as a drug "with no evidence of therapeutic effectiveness."

"It appears the recipe is for whole wheat bread with a little fruit oil in it," Pines said.

The spokesman added that each box of No Hunger bread mix would produce only four loaves of bread, making it an extraordinarily expensive bread product.

Claims that the bread is a hunger depressant that prevents heart attack, cancer, obesity, hemorrhoids and other ailments are "illegal and grossly deceptive," he said.

ROLL-END BARGAINS

1000 MORE ROLL ENDS IN STOCK

SIZE	COLOUR	PRICE	SIZE	COLOUR	PRICE	SIZE	COLOUR	PRICE	SIZE	COLOUR	PRICE
12'x3'7"	Sand	27.00	12'x13'4"	White	240.00	11'6"x8'5"	Brown	79.00	12'x5'9"	Sand	49.00
12'x5'10"	Beige	39.00	12'x12'	Gold Kitchen	95.00	12'x11'1"	Brown Kitchen	88.00	9'2"x7'10"	Off White	48.00
12'x7'5"	Green Multi	72.00	12'x7'8"	Sand	62.00	6'8"x7'9"	Peach	46.00	12'x13'9"	Tan	109.00
12'x12'	Orange Kitchen	95.00	12'x3'9"	Gold	26.00	8'9"x2'11"	White	14.00	12'x5'11"	Blue	48.00
12'x15'8"	Light Green	252.00	12'x7'	Blonde	61.00	12'x6'8"	Sand	82.00	12'x2'8"	Sand	18.00
12'x3'8"	Rust	28.00	12'x2'10"	White	19.00	12'x12'10"	Green	112.00	12'x13'2"	Silver	211.00
12'x8'6"	Red Multi	80.00	12'x12'	Pink	95.00	12'x6'10"	Gold	90.00	12'x4'8"	White	44.00
12'x24'	Brown	254.00	12'x23'4"	Silver	374.00	10'10"x2'11"	Blue	18.00	15'x1'11"	Off White	9.00
12'x7'9"	Brown	147.00	12'x3'2"	Sand	25.00	12'x12'4"	Rust	114.00	12'x10'8"	Gold Kitchen	86.00
12'x2'	White	16.00	12'x9'4"	Sand	75.00	12'x22'6"	Rust	179.00	11'11"x11'9"	Sand	190.00
12'x6'1"	Off White	118.00	12'x20'	Blue Kitchen	158.00	12'x3'6"	Off White	24.00	12'x4'6"	Gold	37.00
12'x12'9"	Green	100.00	12'x10'	Light Tan	79.00	11'9"x10'	Orange	130.00	12'x8'3"	Gold	94.00
4'1"x3'3"	Off White	7.00	12x4'6"	Rose	31.00	12'x7'6"	Blonde	63.00	12'x7'3"	Rust Loop	48.00
12'x4'	Beige	33.00	9'4"x8'8"	Sand	90.00	12'x17'10"	Marmot	285.00	12'x2'	White	13.00
12'x29'	Rust	696.00	12'x14'1"	Blonde	111.00	12'x7'4"	Brown Multi	79.00	12'x9'8"	Gold	80.00
12'x7'5"	Gold	60.00	12'x2'9"	Light Green	18.00	10'10"x3'	Brown	19.00	12'x10'2"	Light Blue	149.00
5'x4'9"	Light Green	16.00	12'x17'4"	Brass	206.00	12'x6'9"	Green	63.00	10'6"x3'	Brown	17.00
12'x4'1"	Rose	32.00	12'x14'4"	Pink	130.00	12'x1'10"	Gold Multi	12.00	12'x5'2"	Marmot	42.00
12'x12'11"	Green Kitchen	102.00	12'x3'9"	Green Multi	26.00	12'x14'9"	Red	102.00	10'x7'10"	Brown Print	51.00
			12'x5'4"	Light Brown	35.00						

terrific selection of carpets of every style Save!

GO ON A SPRING CARPET SPREE AT FUZZY WUZZY

Large Selection RUBBER BACK KITCHEN and REC. ROOM CARPETS FROM 3.95 SQ. YD. to 5.95 SQ. YD.

21 ROLLS MULTI COLOUR CARPETS Reg. 17.49 sq. yd. Special 9.95 SQ. YD.

2 Rolls Black	Sq. Yd.	7.95	1 Roll Plum	Sq. Yd.	12.00	2 Rolls Peach	Sq. Yd.	12.00
2 Rolls White	Sq. Yd.	7.95	2 Rolls Sand	Sq. Yd.	5.95	1 Roll Rose	Sq. Yd.	12.00
1 Roll Rust	Sq. Yd.	7.95	1 Roll Rust	Sq. Yd.	5.95	1 Roll Gold	Sq. Yd.	5.95
2 Rolls Silver	Sq. Yd.	6.96	1 Roll Light Green	Sq. Yd.	8.95			
1 Roll Marmot	Sq. Yd.	12.00	1 Roll Brown	Sq. Yd.	5.95	1 Roll Light Green	Sq. Yd.	5.95

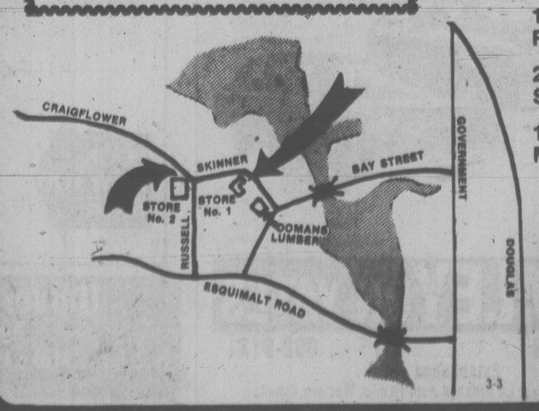

OVER 2000 ROLLS AND ROLL ENDS
382-6142
CRAIGFLOWER AT SKINNER
In Vic West and 1 Block North of Bay St. Bridge
Open 6 Days, Fri. 'til 9:00 p.m.

FUZZY WUZZY CARPETS

LOOK AT THESE PRICES OUT THEY MUST GO!!
BRAND NEW

Stock No. 8-2215
1977 MONTE CARLO
2 DOOR SPORT
305 V-8 engine
Power steering
Power brakes
Electric defogger
Radio with rear speaker
Rally wheels
Tilt steering wheel
Accent stripes
Tinted Glass etc., etc.
Now Only!!
$6884
READY TO GO!!

Stock No. 7-1934
1977 CHEV-NOVA
2 DOOR COUPE
350 V-8 4 barrel engine
4 speed transmission
Power steering
Power brakes
Electric defogger
Radio
Bucket seats
Console
Freedom battery
Guages
Vinyl trim
Now Only!!
$5559
READY TO GO!!

BUT ONLY AT
CORNELL
CHEV-OLDS
3050 DOUGLAS
385-5777 385-5777
"You can expect a great deal from Cornell"
(D.L. D00681A)
3-3

RCs DISSENT BUT HANG IN

NEW YORK (AP) — A large majority of American Roman Catholics disagree with their church on various key issues—including its bans on divorce and contraception—but nevertheless are active in the church, says a new national study.

The special survey of 1,405 Catholic households, released Thursday by the Gallup Poll organization, found that 69 per cent think divorced Catholics should be permitted to remarry in the church, and 73 per cent say the church should allow contraception.

The figures were even higher for college-educated Catholics—74 per cent on divorce and 83 per cent on contraception. Nearly half the over-all sample—44 percent—also thinks the church should modify its stand against abortion, with nine per cent having no opinion.

"We find that a great many Catholics are in disagreement with the church, yet they're not leaving it," George Gallup Jr. told a news conference. He said that particularly the more educated Catholics are "realizing the tremendous diversity in the church" and that they "don't need to rush away from the church" because of differences with its official stands.

The special study, made for the Catholic Press Association and funded by the Lilly Endowment Inc., of Indianapolis, found that college-educated Catholics are more devout, both in church attendance and in the importance of religion to them, than those of only high school education.

Coal Miners Divided, Poll Shows

WASHINGTON (AP) — Striking U.S. miners, angry over proposed increases in medical bills and curbs on wildcat strikes but worried about the sacrifices of their continuing work stoppage, are divided and uncertain over whether to ratify a proposed contract, interviews with more than 100 local union leaders show.

"A majority don't think much of it, but it will be mighty close," said Carl Willey, of Craigsville, W.Va., president of Local 1254 of the United Mine Workers union.

As balloting by union members begins on the tentative settlement of the 88-day coal strike, Willey's words reflect the sentiment of many miners.

In Associated Press telephone interviews with 106 leaders of union locals across the U.S., 24 said their members will vote for the contract while 35 forecast "no" votes.

But 47 local presidents said Thursday either that it is too early to tell which way this weekend's vote will go or that they did not want to predict the outcome.

The UMW leadership, led by President Arnold Miller, has not yet convinced a majority of the local leaders to back the pact, the interviews found.

Twenty-eight leaders said they personally will vote yes, but 40 said they will vote to reject the pact. Thirty-eight either refused to say or were undecided.

Many union locals held meetings Thursday to discuss the pact and the voting sessions, most of which are scheduled Saturday or Sunday.

One of the most controversial provisions of the proposed contract is a clause designed to discourage wildcat walkouts, which coalmine operators have wanted to limit for years.

The contract, tentatively agreed to a week ago by the UMW and the Bituminous Coal Operators Association, calls for wage increases during three years of up to $2.40 an hour more than the current average of $7.40 an hour. It would guarantee health and pension benefits, but force miners to pay part of the health costs that had been fully paid before.

The pact also provides penalties—including dismissal—for the leaders of wildcat strikes and those who picket during such work stoppages.

Fossils Aid Theory

WASHINGTON (UPI) — Fossils found in Antarctica confirm many of today's continents once were a single land mass, a biologist says.

Fossilized bones of amphibians and reptiles found by a team of scientists supports the generally accepted view that Antarctica, Australia, Africa, South America and the subcontinent of India once were one, some 230 million years ago.

Dr. John Cosgriff of Wayne State University told the National Science Foundation that many of the species found in the barren rocks of Antarctica's Cumulus Hills were found on the other continents.

GORGE ROAD Garden Centre

Your indoor-outdoor Garden Centre 383-0744

BEAUTIFUL FRENCH LILAC

"Charles Jolly" Purple-red double
"Madame Lemoine" Large white double
"Mrs. Edward Harding" Bright purplish red double
"Belle de Nancy" Pink

- ASPARAGUS
- CHIVES
- HORSERADISH English
- GOOSEBERRIES
- BLUEBERRIES
- GRAPES
- RASPBERRIES
- FILBERTS and ENGLISH WALNUTS

NOW IS THE TIME TO Plant Rose Bushes

Excellent Variety of No. 1 B.C. Grown

2.49 each or 5/10.95

Fragrant Cloud, Peace, Tropicana, King's Ransom, Portrait, Red Gold, Orange Ade, Helen Traubel, Bahia, Command Performance, Chicago Peace, J. F. Kennedy, Chrysler Imperial, Americana, Canada Centennial, Iceburg, Miss All, American Beauty, Europeana

Beautiful Flowering Cherries — Kwaszan and Pink Perfection from 7.95 ea.

Weeping Willow — Golden 12 ft. tall 7.95

Prunus Cistena — Dwarf red leaf plum. Beautiful purple leaves all Summer. Covered with pinkish flowers in Spring (real beauties) 8.95

Beautiful Budded Magnolias — "Lenwei" — large globe shaped purple flowers 15.95

3-3 OPEN 7 DAYS A WEEK — 9 A.M.-6 P.M.
475 GORGE ROAD EAST next to Stewart & Hudson Lumber

Millstream CHEVROLET

1730 ISLAND HIGHWAY
PHONE 474-1211

TRANS-CANADA HIGHWAY
ISLAND HIGHWAY

NEW CARS

economy class 4-6 cylinder
economy with value features

STOCK CTO 365
'78 CHEVETTE 4-DR.
4 cylinder economy, automatic, tinted windshield, radio, electric defogger, stripes. Finished in light green with green vinyl trim. $4423

STOCK CT3683
'78 CHEVETTE 4-DR.
4 cylinder economy, automatic, radio, radial white wall tires. Finished in Silver with red vinyl trim. $4675

STOCK CT9724
'78 CHEVETTE 4-DR.
4 cylinder economy, automatic, radio, electric defogger. Finished in white with red trim. $4491

STOCK CT0497
'78 CHEVETTE 4-DR.
4 cylinder, automatic, radio, side mouldings, electric defogger. Finished in blue with blue trim. $4471

STOCK CT4244
'78 CHEVETTE 2-DR.
4 cylinder, 4 speed, radio, side mouldings, stripes, finished in maroon with matching trim. Underseal $3853

STOCK NV6496
'78 NOVA 2-DR.
6 cylinder, automatic, power steering, blower defogger, side mouldings, moulding package, bumper strips, finished in red with beige trim. $5358

STOCK NV6903
'78 NOVA 4-DR.
6 cylinder, automatic, power steering and brakes, remote mirror, blower defogger, radio, underseal. Finished in white with blue trim. $5631

STOCK NV8421
'78 NOVA 4-DR.
6 cylinder, automatic, power steering, blower defogger, radio. Finished in light blue with blue trim. $5533

STOCK CL2764
'78 MALIBU 4-DR.
V6 engine, automatic, power steering and brakes, blower defogger, radio, side mouldings, white wall tires, wheel discs. Finished in white with green cloth trim and underseal. $5908

STOCK CL7141
'78 MALIBU 2-DR. DEMO
V6 engine, automatic, power steering and brakes, defogger, remote mirror, side mouldings, radio, wheel discs, bumper strips. Finished in dark carmine with camel vinyl trim. $5860

STOCK MC4389
'78 MONTE CARLO SPORT COUPE
V6 economy, automatic, power steering and brakes, moulding package, tilt steering, wire wheel covers, white wall radial tires, sport mirrors. Finished in bronze with cloth camel trim. $6525

STOCK MC3770
'78 MONTE CARLO SPORT COUPE
V6 economy, automatic, power steering and brakes, moulding package, tilt steering, remote mirror, pulse wipers, electric defogger, radio. Finished in white with black vinyl top and black cloth trim. $6721

PERSONAL AND LUXURY GROUP
THE ULTIMATE IN DRIVING PLEASURE AND PERFORMANCE

STOCK CH3725
'78 CHEVROLET CAPRICE CLASSIC 4-DR.
350 V8, automatic, power steering and brakes, power seat, tinted glass; power windows, trunk release, side mouldings, pulse wipers, comfrotron air conditioning, cruise control, tilt steering, sport wheel covers, whitewall radial tires, digital clock, Am/tape combination, power antenna, bumper strips, lighting package. Finished in two tone maroon and red with velour red cloth trim. $9210

STOCK CH0363
'77 CHEVROLET CAPRICE CLASSIC DEMO 4-DR.
350 V8, automatic, power steering and brakes, power door locks, power windows, power seat, trunk release, pulse wipers, air conditioning, sport mirrors, cruise control, tilt steering, sport wheel covers, whitewall radial tires, AM-tape combination, lighting package. Finished in black with black vinyl top and red cloth trim. $7619

STOCK XZ0047
'77 CADILLAC SEDAN DEVILLE DEMO
V8 engine, automatic, power everything, cruise control, pulse wipers, twilight sentinel. Finished in light blue with dark blue vinyl top and blue leather trim. $12,502

STOCK MC0430
'78 MONTE CARLO LANDAU COUPE
305 V8, automatic, power steering and brakes, power seat, power door locks, tinted glass, power windows, trunk release, side mouldings, pulse wipers, electric defogger, air conditioning, sport mirrors, cruise control, tilt steering, wire wheel covers, whitewall radial tires, lighting package. Finished in light blue with white Landau top and white bucket seats, vinyl trim. $8898

sporty class — SMALL V8 PERFORMANCE WITH LOOKS AND STYLING TO PLEASE EVERYONE

STOCK NV4321
'78 NOVA CUSTOM COUPE
305 V8, 4 speed transmission, power windows, moulding package, defogger, sport mirrors, sport suspension, posi, power steering and brakes, tilt steering, gauge package, radio, lighting package. Finished in maroon with Landau white formal roof line and white vinyl trim. $6473

STOCK NV4087
'78 NOVA CUSTOM 4-DR.
305 V8, automatic, power steering and brakes, defogger, sport mirrors, side mouldings, white wall radial tires, radio, lighting package. Finished in light blue with blue vinyl top. $6390

STOCK CL4811
MALIBU CLASSIC 4-DR.
305 V8, automatic, power steering and brakes, electric defogger, sport mirrors, tilt steering, radio, rear seat speakers, side mouldings. Finished in two tone green with green cloth trim. $6708

STOCK CL1264
MALIBU CLASSIC 2-DR.
305 V8, automatic, power steering and brakes, tinted glass, side mouldings, pulse wipers, electric defogger, sport mirrors, tilt steering, white wall radial tires, bumper strips, radio, rally wheels. Finished in two tone silver with red cloth trim. $6890

STOCK MC6188
'78 MONTE CARLO
305 V8, automatic, power steering and brakes, tilt steering, electric defogger, side mouldings, cruise control, tape deck and AM radio, wire wheel covers. Finished in black with black cloth trim. $7124

STOCK CM5905
'78 CAMARO SPORT COUPE
305 V8, automatic, power steering and brakes, console, side mouldings, sport mirrors, radio, whitewall radial tires, defogger, rally wheels. Finished in black with red vinyl trim. $6386

'78 CAMARO SPORT COUPE
305 V8, automatic, power steering and brakes, console, side mouldings, sport mirrors, radio, white wall radial tires, defogger, rally wheels. Finished in bronze with camel vinyl trim. $6386

STOCK CM7185
'78 CAMARO LT SPORT COUPE
305 V8, automatic, power steering and brakes, power windows, defogger, console, tilt steering, sport wheel covers, white wall tires, radio, lighting package. Finished in bright blue with white vinyl top and white vinyl trim. $7285

AND OK USED CARS

GMAC TIME PAYMENT PLAN

Our reputation for reliability makes all the difference when You're looking for a used truck or car and for on-going service needs.

STOCK CV0316B
'77 CAMARO LT
V8, automatic, power steering, power brakes, radio, full instrumentation, metallic orange with fawn velour trim. $5975

STOCK CM6303A
'70 VW BEETLE
4 cylinder, 4 speed, low mileage, new brakes, white. Ideal for a student. $1350

STOCK XL6352B
'73 DATSUN 510 2-DOOR SEDAN
Radio, 4 speed, green with black trim. Good economy car. $2150

STOCK XP7673B
'69 CHEVELLE STATION WAGON
V8, automatic, radio, white with blue trim. Good reliable transportation. $1075

STOCK MZ0354A
'70 MAVERICK 2-DOOR
6 cylinder, standard, blue with blue trim. A dandy little car. $1750

STOCK XL0054C
'75 VW RABBIT 2-DOOR
4 cylinder, automatic, radio, red orange with grey trim. Great for short hops. $3250

STOCK XZ0027
'75 ASTRE WAGON
4 cylinder, automatic, white with blue trim. Good economy unit. $2550

STOCK ML8324A
'72 PINTO 2-DOOR COUPE
4 cylinder, 4 speed, radio, tape, new red orange paint. Good little car. $1850

STOCK NV0059C
'77 PONTIAC GRAND PRIX LJ
Fully loaded, air conditioning, power windows, door locks and trunk release, stereo, tape, etc. Low, low mileage. Gold with fawn trim. $7850

STOCK XZ0028
'75 LEMANS 4-DOOR SEDAN
V8, automatic, power steering, power brakes, radio, white with maroon top, maroon vinyl trim. $3750

STOCK XZ0042
'73 OLDS CUTLASS 4-DOOR
V8, automatic, power steering, power brakes, radio, dark green with light green top, green vinyl trim. $2750

STOCK XP6490C
'75 NOVA SS COUPE
350 V8, 4 speed, power steering, power brakes, radio, tilt wheel, mag wheels, bucket seats, black with white interior and vinyl top. $4550

STOCK XZ0055
'76 CAMARO 2-DOOR
V8, automatic, power steering, power brakes, radio, rally wheels, radial tires, white with white trim. $5450

STOCK XP4336C
'73 MAZDA RX2 4-DOOR SEDAN
4 speed, low mileage, red with white top. Very clean. $1850

STOCK CL1284A
'72 MUSTANG GRANDE 2-DOOR
V8, automatic, power steering, power brakes, radio, silver with green vinyl top, dark green interior. Extra clean. $2750

STOCK MC1851A
'76 ASPEN STATION WAGON
S/E model. Split front seat, V8, automatic, power steering, power brakes, radio, roof rack, bronze with fawn trim. $5150

STOCK CT6980B
'77 CHEVROLET CLASSIC 4-DOOR SEDAN
V8, automatic, power steering, power brakes, radio, gold with dark brown vinyl top. $5975

STOCK MZ1992A
'74 ASTRE COUPE
4 cylinder, automatic, radio, dark green with green trim. Good value. $1850

STOCK XV3462B
'73 VW BEETLE
4 cylinder, 4 speed, red with grey trim. Ideal second car. $2150

SALES Mon.-Fri. 8:30 a.m. to 9 p.m. Saturday, 9:00 a.m. to 6 p.m. SERVICE MON.-FRI. 8:00-4:30. DEALER No. 01384A

Trudeau Jests as Posties Beef

OTTAWA (CP) — Prime Minister Trudeau smiled and blew a kiss to several hundred postal workers demonstrating on Parliament Hill today.

The protesters, members of the militant Canadian Union of Postal Workers (CUPW), booed the prime minister as he emerged from Parliament and climbed into his car, where his three young sons were waiting.

Trudeau joked with photographers, asking: "What are you fellows waiting for? Do you want me to stick up my finger or something?"

Then, with a flourish, he blew a kiss to the shouting postal workers. His children seemed more interested in the cameras than the demonstrators.

CUPW president Jean-Claude Parrot said purpose of the demonstration was to protest delays in contract talks. The union also said the post office has violated provisions of the previous contract, which expired June 30.

Parrot, who estimated that almost 1,000 postal workers took part in the demonstration, said "this will show the public that postal workers are more determined than ever."

The union will fight for its contract demands, "even if it means we have to go on strike again this year."

Inside the Commons, Walter Dinsdale, Progressive Conservative postal critic, called for the establishment of a special parliamentary committee to look into problems in the post office.

However, he failed to get the unanimous consent required for passage of his motion.

The demonstration started outside the offices of the Public Service Staff Relations Board, which was setting the terms of reference for a conciliation board appointed to look into the dispute.

The protesters then moved to Parliament Hill.

Miners Reject Raise

GRANISLE (CP) — The world's highest-paid copper miners, employed at the Granby mine in this community 600 kilometres north of Vancouver, have agreed to delay a pay raise to help keep the mine open.

The United Steelworkers of America's Local 898 has agreed to a four-month extension of its labor contract without a wage increase for 250 members working for Granby Mining Corp.

The reason is a continuing slump in the price of copper.

Granby says it will keep its Granisle mine operating despite a $2.6-million loss last year.

A union spokesman said the union will be back at the bargaining table May 1, hopeful that the price slump will have reversed itself by then. He said the Granisle workers are the world's highest paid copper miners with a journeyman's rate of $8.75 an hour.

Monty Alton, assistant to the Steelworkers' western director, said Thursday: "Yes, we are facing the economic facts. You can't extract money from a company if they aren't making it. When they were making money we got big settlements and went ahead of everybody.

"Our position is that if an industry is making a profit we should get our share. If not there is no point in killing it."

The Granisle workers accepted a no-increase contract for 1976 and received two 30-cent hourly raises for 1977.

CORRECTION

Zellers Home and Family Fashion Sale Circular (Mar. 2-3-4, 1978)

Page 11 Zellers Panty Hose 3 for 97¢

The copy and selling price is correct. The wrong packaging has been shown.

Zellers Hillside Shopping Centre

3-3

UNIVERSITY OF VICTORIA

Evening Credit Courses in Biology May-August

Two Biology core courses will be offered in the evening in the Summer Program, 1978. Courses include lectures, laboratories and field trips. Two sessions per week on Tuesdays and Thursdays, 6:00 p.m.-10:00 p.m.

Biology 206 (1½) Invertebrate Zoology (May 1-June 23)
Biology 207 (1½) Chordate Zoology (June 26-August 16)

For information contact: Department of Biology
477-6911, Local 4736, 4746
or
Summer Session
477-6911, Local 4800, 4801

SATURDAY SUPER $AVER$!

PRICES EFFECTIVE SAT., MAR. 4 ONLY — LIMITED QUANTITIES, NO RAIN CHECKS

VALVOLINE MOTOR OIL
10-20-40 and 20-50
1 qt. Reg. 1.07
SALE 77¢

LONG SLEEVED TURTLENECK TOPS
Girls 8-14
Reg. to 3.99
SALE 2.17

CHILDREN'S CORDUROY JEANS
Lined and unlined
3-6x
SALE 1/3 off

3 Piece Flip Flop Set
2 chairs with table makes into 2 single beds
Reg. 199.96
SALE 149.00

ROSE BUSHES
Assorted varieties
Reg. 1.99
SALE 1.49

STUART HOUSE FOIL WRAP
25 ft.x12 in.
Reg. 89¢
SALE 2/1.00

SCHICK STYLING STICK
800 watts
Reg. 33.97
SALE 25.97

KLEENEX FACIAL TISSUE
100's, Reg. 41¢
SALE 3/1.00

ZELLERS SLEEPING BAGS
4-lb. fill 34"x72"
Reg. 21.96
SALE 16.44

COTTON CHAIR PADS
Reg. 1.97
SALE 1.49

LITTLE GOLDEN BOOKS
Reg. 3/1.49
SALE 3/1.00

POT O' GOLD CHOCOLATES
2-Oz. Reg. 69¢
SALE 3/1.00

ZELLERS SCOTCH TAPE
1000 in. Reg. 44¢
SALE 3/1.00

TENNIS RACQUET
Regulation size and weight.
Reg. 5.97
SALE 4.44

ORCANA 18-CHORD ORGAN
Volume control.
Woodgrain finish.
Reg. 199.99
SALE 149.00

Zellers — HILLSIDE SHOPPING CENTRE
OPEN MON. TO FRI. 9:30 TO 9:30
SAT. 9:30 TO 6:00

CHARGEX — master charge

a&b sound RECORDS

Bob Welch
"FRENCH KISS"

CAPITOL

Steve Miller
"BOOK OF DREAMS"

Steve Miller
"FLY LIKE AN EAGLE"

Little River Band
"DIAMANTINA COCKTAIL"

Sammy Hager
"MUSIC CHAIRS"

LP 3.49 — Tape 4.99 WHERE AVAILABLE

Randy Newman
"LITTLE CRIMINALS"

WEA

Rod Stewart
"FOOT LOOSE AND FANCY FREE"

Abba
"THE ALBUM"

Gordon Lightfoot
"ENDLESS WIRE"

Shaun Cassidy
"BORN LATE"

LP 4.19 — TAPE 4.99 WHERE AVAILABLE

CHECK OUT OUR CASSETTE SELECTION

ELO "Out of the Blue"

UA

CTI & KUDU JAZZ CATALOGUE

4.49 per disc

WITH ARTISTS LIKE:
LALO SCHIFRIN, SEAWIND, HUBERT LAWS, STANLEY TURRENTINE, GEORGE BENSON, AIRTO, DEODATO, GROVER WASHINGTON JR., ESTHER PHILLIPS, HANK CRAWFORD

LP 6.79 TAPE 7.99

"SATURDAY NIGHT FEVER" SOUNDTRACK
2 LP's
LP 6.79 TAPE 7.99

BEE GEES
"LIVE AT LAST"
2 LP's
LP 6.79 TAPE 7.99

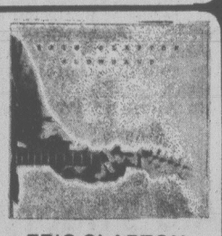

ERIC CLAPTON
"SLOW HAND"
LP 4.19 TAPE 4.99

"STAR WARS" SOUNDTRACK
2 LP's
LP 5.49 TAPE 6.69

Al Stewart
"YEAR OF THE CAT"

Dan Hill
"HOLD ON"

Alan Parsons
"TALES OF MYSTERY"

LP 3.99 TAPE 4.69

MASTER WORKS CLASSICAL SALE CONTINUES

MECO
"ENCOUNTERS OF EVERY KIND"
LP 3.99

DOUCETTE
"MAMA LET HIM PLAY"
LP 3.99

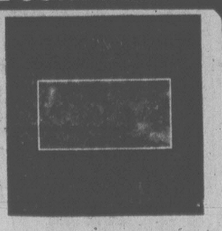

CANO
"AU NORD DE NOTRE VIE"
LP 4.19

PABLO JAZZ DELETES 2.99 PER DISC

Billy Joel
"THE STRANGER"
LP 4.39 TAPE 5.39

Heart
"LITTLE QUEEN"

Ted Nugent
"CAT SCRATCH FEVER"

Bob James
"HEADS"
LP 4.39 TAPE 5.39

Ted Nugent
"LIVE GONZO"
2 LP's
6.99

a&b sound
641 Yates St. — YOUR CATALOGUE RECORD STORE — 385-1461

QUALITY AND VALUE

Aside from the many items listed below A & B SOUND carries many top quality stereo components; such as DBX, PHASELINEAR, SAE-REVOX-DENNON-AKG Microphones and Cartridges, SHURE, KOSS, SENNHEISER, PICKERING, BURWIN, MAXELL and BASF Tapes, THORENS and DYNACO Kits. We also have 3 Soundrooms to assist you in evaluating this top quality audio equipment so come in and check the good value at A & B SOUND.

VALUE FOR YOUR DOLLAR

a&b sound
Cassette Decks

TEAC A100

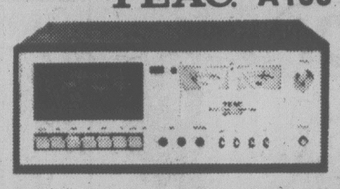

TOP RATED FRONT LOADED DOLBY DECK AT AN A & B SOUND PRICE ... 249.95

- TEAC A 400 — FRONT LOAD W OUT/PUT CONTROLS 349.95
- TANDBERG TCD310 — PEAK READING METERS AND SOLENOID OPERATION 499.95
- MARANTZ 5220 — FERRITE HEADS—MIXER CONTROL 299.95
- MARANTZ 5420 — LINE AND MIKE MIXING—PAN POTS 349.95
- SONY 188SD — FRONT LOAD DOLBY AT A & B VALUE 249.95
- YAMAHA 800D — THE WEDGE — GREAT PERFORMANCE 319.95
- DUAL 919 — AUTO REVERSE PRECISION TAPE DECK 389.95
- SUPERSCOPE CD302A 149.95

MAXWELL UDC90 3.99

a&b sound
For The Record

BIC

BIC 960 BELT DRIVE MULTIPLE PLAY THE BEST BUY TURNTABLE PRICED RIGHT (INCLUDES BASE, DUSTCOVER AND SHURE M91ED) 179.95

- DUAL CS 604 — Superb craftsmanship, direct drive 239.95
- BIC 940 — Fully automatic with Shure M91ED 159.95
- THORENS 166 — Precision mapual turntable 149.95
- YAMAHA YPD6 — Direct Drive 5-year warranty 279.95
- DUAL CS510 — Belt Drive with strobe 189.95

3-3

PICKERING 400E CARTRIDGE 27.95

a&b sound
Fine Speaker Value

JBL L-26

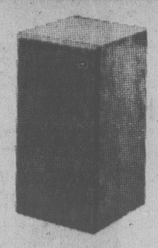

179.95 ea.

- EPI 200 — NATURAL AND ACCURATE REPRODUCTION 249.95
- DYNACO A25XL — 10" 2 WAY IN WALNUT ENCLOSURE 99.95
- JBL L36 — TOP WEST COAST SOUND SPEAKER 249.95
- ESS AMT — 1B — ULTRA SOUND W/HEIL TRANSFORMER 549.95
- EP1 101 — SMOOTH EVEN PERFORMANCE 149.95
- DYNACO A50 — LARGEST DYNACO A BEST BUY 149.95
- ALTEC MOD ONE — POPULAR 8" 2 WAY IN OAK CABINET 99.95
- KLH 300 — EXCELLENT SOUND IN A BUDGET SYSTEM 69.95
- ULTRALINEAR 66 — EXTRA VALUE FOR 8" 3 WAY 69.95
- ESS LS5 — WITH THE ESS POWER RING 249.95
- KLH 331 — SUPERB LINEAR SOUND 89.95
- BIC FORMULA 4 — ONE OF THE BEST ROCK SPEAKERS 199.95

the home of high-fidelity

a&b sound
Receivers and Amps

YAMAHA CA-810

MIN. 65x65 WATTS RMS PER CHANNEL NO MORE THAN. 05% TOTAL HARMONIC DISTORTION INDEPENDENT RECORD OUT CAPABILITIES — MOVING COIL PHONO INPUT CONTINUOUS VARIABLE LOUDNESS 479.95

- YAMAHA CA410 — 25 W per channel .05 THD Amp 219.95
- MARANTZ 1250 — 125x125 watts — a full control amp 599.95
- MARANTZ 1150 — LOW DISTORTION AND 75 WATTS PER CHANNEL 399.95
- YAMAHA CA1010 — 0.03% THD 90Wx90W MOVING COIL INPUT 599.95
- PLANAR SA2060 — 30Wx30W RMS INTEGRATED AMPLIFIER 139.95
- PLANAR SA2100 — 50x50 WATTS AMP—GREAT VALUE 199.95
- MARANTZ 2215 ..... 199.95
- MARANTZ 2240B — 40 WATTS PER CH-TOP RECEIVER 349.95
- YAMAHA CR620 — 1.8 MV usable SEN .05THD 40 WATTS 399.95
- MARANTZ 2275 — A 75 WATT PER CHANNEL RECEIVER 499.95
- SUPERSCOPE R1230. A 15x15 PER CH RECEIVER 179.95

the home of high-fidelity

FREE Amplifier Clinic

To introduce the opening of our new service department we are offering a free check of your amplifier/receiver covering — power output — distortion — separation — mechanical check. In addition any repairs brought in during the clinic will receive a 15% discount on parts and labor.

Clinic Hours — Friday 12 p.m.-9 p.m.
Saturday 11 p.m.-4 p.m.
2 DAYS ONLY

FREE STYLUS CHECK UP

a&b sound
TELEVISION Color

RCA

THE XL100 EXTENDED LIFE 20" PORTABLE LOWEST PRICE EVER FOR A 20" RCA XL100 COLOR TV 499.95

- SONY 15" REMOTE — ELECTRONIC EXCELLENCE W/AIITO FINE TUNING 579.95
- SONY 19" — AUTO FINE TUNING — TRINITRON PLUS 669.95
- RCA 16" XL100 — ACCULINE BLACK MATRIX TUBE 379.95
- QUASAR 14" — INSTAMATIC COLOR-ADJUST 399.95
- QUASAR 12" — 3-YEAR GUARANTEE PARTS AND LABOR 349.95
- RCA 26" REMOTE — REMOTE CONTROL 699.95
- SONY 12" — TRINITRON PLUS 399.95
- RCA 18" REMOTE — XL100 REMOTE 489.95
- QUASAR VIDEO RECORDER — 2-HOUR RECORDER WITH SUPERB DEFINITION ... 999.95

SONY L500 VIDEOTAPES 19.95

a&b sound
Car Stereo

SONY.

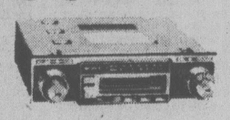

TC24FA IN DASH STEREO CASSETTE PLAYER—FITS MOST CARS 119.95

- CRAIG 3520 — 12 WATT POWER PLAY W/PLUSHBUTTON FM 149.95
- SUPERSCOPE CA15 — AUTO REVERSE CASSETTE DECK 99.95
- CRAIG T200 — FM STEREO CASSETTE W/MATRIX 149.95
- CRAIG T180 — POWER PLAY AUTO REVERSE 12 WATTS 179.95
- CRAIG V460 — CO-AXIAL POWER PLAY SPEAKERS ..... PAIR— 74.95
- CRAIG R500 — 50 WATT POWER BOOSTER 74.95

DISCWASHER 14.95

QUALIFIED SERVICE PERSONNEL TO CHECK AND REPAIR ALL MAKES OF AUDIO EQUIPMENT

the home of high-fidelity

a&b sound

641 YATES, DOWNTOWN

THURSDAY & FRIDAY OPEN UNTIL 9 385-1461

IN STORE WARRANTY SERVICE

AFTER HOURS SNACK FISHY TO POLICE

Patrolling police stopped when they saw two young men eating outside McIvers Fish and Chips, 1822 Island Highway.

It was late Thursday night and the place was closed.

Steven Phillip McKeil and Kenneth James Smith, both 19, were charged with breaking, entering and theft of food and are to appear in provincial court.

Drunk Centre 'Abused'

PRINCE GEORGE (CP) — The RCMP's crackdown on chronic alcoholics in this Interior British Columbia city has been criticized by the director of a treatment centre for alcoholics.

Rene Gobillot, director of the Alouette River Regional Correctional Centre in Maple Ridge, said section 64-a of the Summary Convictions Act, under which the alcoholics are being sent to him, does not allow him to hold them against their will.

Gobillot said one Prince George man who was sent to the centre Feb. 6 has already walked away and is likely to do so again.

Gobillot said alcoholics should be ordered by the court to attend treatment in facilities in their own community, then if they failed to obey the order, they could be sentenced to his institution for a breach of the court order and he would be able to hold them.

The centre, 48 kilometres east of Vancouver, is the only correctional centre in B.C. with facilities to treat alcoholics.

Crown prosecutor Pedro de Couto said Prince George facilities offer only a 30-day treatment program, which is not long enough to help chronic alcoholics.

Clover Pt. Closed Longer

Victoria residents will have to do without their park area at Clover Point until at least May 1.

The Capital Regional District's public works committee Wednesday asked Victoria council to keep the construction site closed until that time.

It was originally estimated the area would be restored by September, 1977, but the deadline was then moved to December.

The committee was told a seawall must be completed and reseeding done on the site where a sewage pumping station has been built before the park can be reopened for public use.

Norman Howard, regional engineer, said the work should be completed in about eight weeks.

Metchosin Reunion

Former residents of Metchosin district are invited to attend a reunion at the Metchosin School March 10 at 7.45 p.m.

Sponsored by the Metchosin Museum Society, the meeting will feature a film taken in 1949 when the original school was closed as well as a singsong and refreshments.

"It's an opportunity for young and old to meet and to look back on the days when Metchosin was a younger community," said museum president Ben Swindell.

CANDIDATE NUMBER SIX

A sixth candidate has entered the March 20 byelection in Oak Bay to fill the seat vacated by former Tory leader Scott Wallace.

Jerry Does, a 36-year-old unemployed high school teacher planned to file nomination papers today.

Does, of 1417 Pembroke, says he doesn't belong to any party and is running as an independent.

Does says a key issue as far as he is concerned, is the lack of leadership by Premier Bill Bennett on problems such as labor strife in the province.

FAMILY CIRCLE

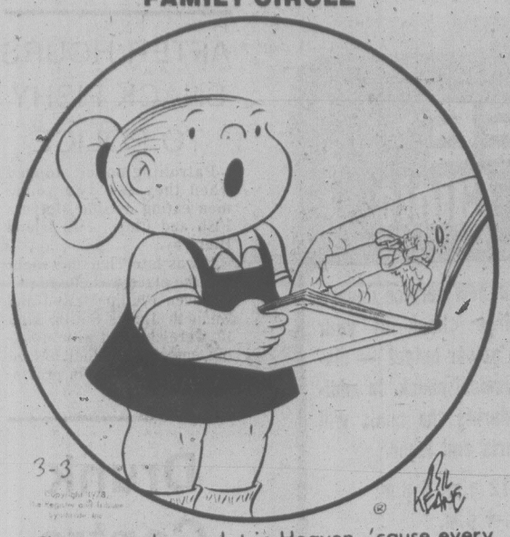

"They must sleep a lot in Heaven, 'cause every time I see pictures of angels, they're wearin' nightgowns."

DENNIS THE MENACE

"RIGHT UP HERE...IN MY SON'S BEDROOM!"

CATHY

HAGAR

PEANUTS

BROOM-HILDA

MISS PEACH

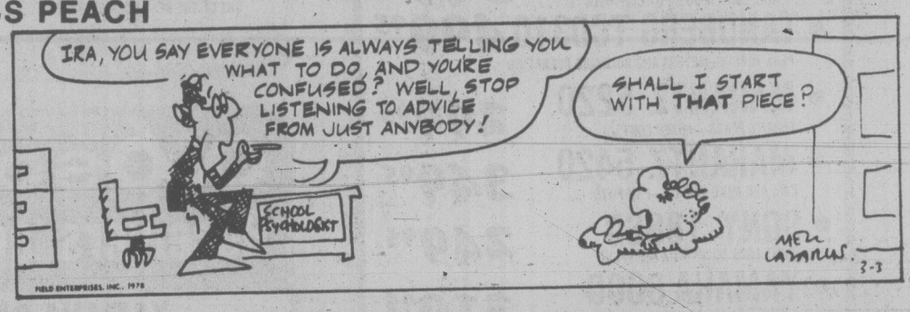

B.C.

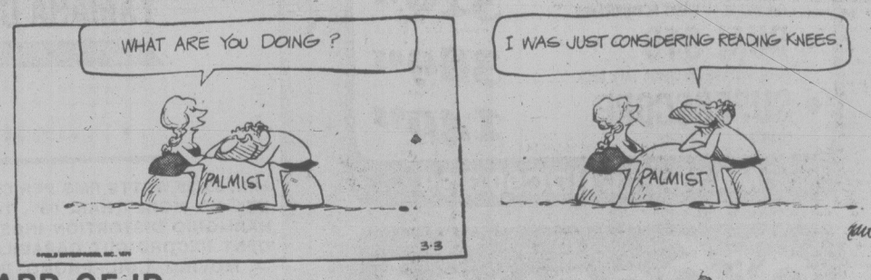

WIZARD OF ID

APARTMENT 3-G

NANCY

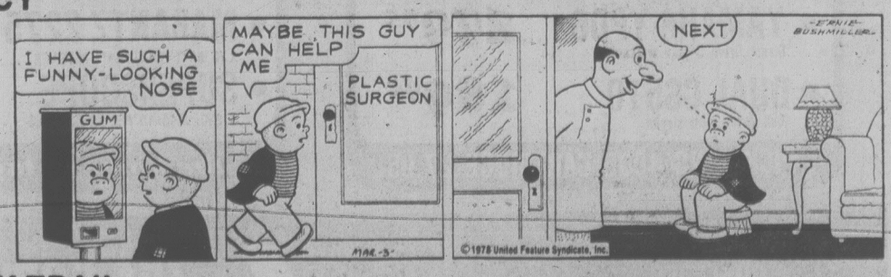

MARK TRAIL

The Bridge Expert

Today's deal was submitted by a reader with the observation: "This hand contains no feat of brilliancy or technical proficiency. But I think it would be of interest to your readers as a 'fun hand'." The deal came up in a tournament.

Both sides vulnerable. North deals.

NORTH
♠ — ♡ A K J 10 7 2 ◇ K 10 8 2 ♣ 6 3 2

WEST
♠ A K 10 9 7 6 4
♡ 8 3
◇ 6 3
♣ 5 4

EAST
♠ Q 2
♡ Q 5
◇ A J 9 5 4
♣ Q 9 8 7

SOUTH
♠ J 8 5 3
♡ 9 6 4
◇ Q 7
♣ A K J 10

The bidding:

North	East	South	West
1 ♡	Pass	1 ♠	Pass
2 ♡	Pass	3 ♣	Pass
3 ◇	Pass	3 NT	Pass
Pass	Pass		

Opening lead: Six of ◇.

As can be observed, the normal North-South contract on this deal would be four hearts. But, as we all know, peculiar things happen at the bridge table. In today's deal it all began when South bid three clubs, instead of making the proper call of three hearts. And South had another chance to put his partner into a heart contract when North bid three diamonds. However, South elected to take the short route to game by bidding three no-trump.

What happened to South at this contract will be observed in a moment. I'm reasonably sure that the memory of this deal will remain with South for the rest of his bridge-playing life.

Against South's three-no-trump contract, West, feeling that his partner had no spades (based on South's initial response of one spade), elected to open the six of diamonds. A low diamond was played from dummy, East put up the nine, and South captured the trick with his queen. If one were to look at the North-South hands, it would be difficult to visualize that South had just made the only trick he was going to make! But that's exactly what happened.

To trick two South led the nine of hearts, and when West followed with the three, South finessed against West's hoped-for queen. Upon winning the trick, East shifted to the queen of spades, and then continued with his remaining spade. On one of the seven spade leads, a diamond was discarded from dummy. After winning the seventh spade trick, West led his remaining diamond, trapping dummy's king, and enabling East to make four diamond tricks. Down eight, for a loss of 800 points.

WORDY GURDY

BY TRICKY RICKY

Every answer is a rhyming pair of words (like FAT CAT and DOUBLE TROUBLE), and they will fit in the letter squares. The number after the definition tells you how many syllables in each word. To win $10, send your original rhymes with your definitions to this newspaper. All entries become the property of UFS, Inc.

1. Silent Indian (1)
2. Alive and healthy Jacques (1)
3. NAACP Director watches (1)
4. Cover Tyrone's grave with roses (2)
5. Signature on the horizon (2)
6. Meara's partner's High Life beers (2)
7. Making a sweater while grinding your teeth (2)

Thanks and $10 to Kathryn Gossett of Udall, KS for #1. Send *your* entry to this newspaper.

ANSWERS: 1. MUTE CUTE 2. WELL BRED 3. HOOKS LOOKS 4. FLOWER POWER 5. SKYLINE DIVINE 6. SILLIERS MILLERS 7. KNITTING GRITTING

© 1978 United Feature Syndicate.

3-3

LITTLE PEOPLE'S PUZZLE

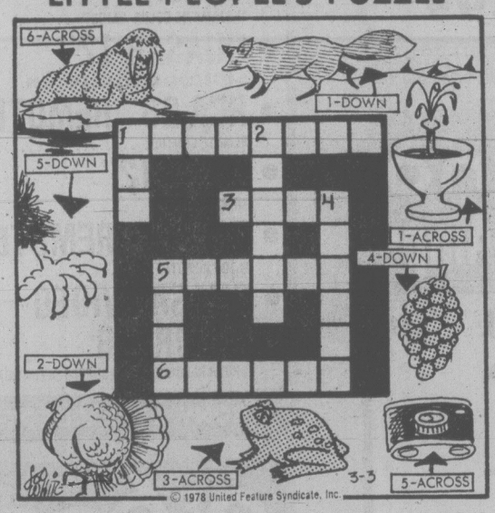

ANSWERS: ACROSS—1. FOUNTAIN, 3. FROG, 5. CAMERA, 6. WALRUS. DOWN—1. FOX, 2. TURKEY, 4. GRAPES, 5. CLAW.

CRYPTIC CROSSWORD

ANSWERS TO THURSDAY'S PUZZLE

ACROSS
1 Ajar
8 Aim too high
9 Abattoir
10 Olga
12 Hermes
14 Detail
15 Banner
17 Gather
18 Gear
19 Mainsail
21 Lack-lustre
22 Rush

DOWN
2 Jumble-sale
3 Rapt
4 Emboss
5 Toured
6 Rheostat
7 Rhea
11 Guide-lines
13 Mandrake
16 Rumpus
17 Go into
18 Gold
20 Seer

CLUES ACROSS

7 The raising of notes in rehearsal is barely honest? (5, 8)
8 Smashing waves! (8)
9 The French going back this way, too (4)
10 Comprehend it's six feet (6)
12 A test or business transaction (6)
14 Not wearing so much in class? (6)
16 Wish to reside in a different way (6)
18 Worry at work? (4)
20 Actors use golf-club made of hard alloy (4, 4)
22 Everything is free, but to no avail (3, 3, 7)

DOWN

1 Hearth doesn't last for such a long time (8)
2 Break right in the shore (6)
3 Cheap service held in part of church (4)
4 Hand on the information — it lets one in (8)
5 Maroon on the beach (6)
6 A case for having the best cards (4)
11 It calls for a file, not a hammer! (8)
13 Melody carried aloft? (8)
15 Detonate to start the journey (3, 3)
17 A trivial snub (6)
19 Draw a line, as the government does (4)
21 Catch sight of stain (4)

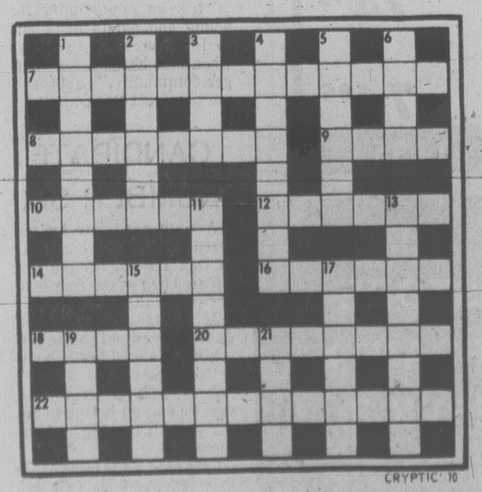

SOLUTIONS MONDAY

YOUR HOROSCOPE

Astrological Forecast for Saturday, March 4
By SYDNEY OMARR

ARIES (March 21-April 19): What was status quo is no more; there is shakeup and final result could be beneficial. Important adjustment occurs at home. Taurus, Libra, Scorpio could figure prominently. Money, remodeling, reunion, setting things straight with family member — these could be spotlighted.

TAURUS (April 20-May 20): Hold off on travel if possible. Directions, goals could be confused. Get better definitions, perceive terms, perfect methods and techniques. You gain by reading, detecting hidden meanings. What was obscured will be revealed.

GEMINI (May 21-June 20): Mrmber of opposite sex makes assertion which could be considered "provocative." Older individual figures in scenario. Accent on taxes, financial status of partner, mate. Nothing is apt to be halfway — a commitment is made. Yes, you're involved!

CANCER (June 21-July 22): Stop trying to bring back something that has seen its day. Let go of the past — you have your life to live and it is the future. Contracts, contacts, culmination of special "arrangement" — these grab spotlight. You'll receive encouragement from unusual source.

LEO (July 23-Aug. 22): New techniques, contacts, methods help get you through and past routine which has proven nonproductive. Take a chance on yourself. Stress greater originality, independence, creativity. Another Leo — and an Aquarian — could be in picture. Keep diet, nutrition, health resolutions.

VIRGO (Aug. 23-Sept. 22): Obtain hint from Leo message. Creativity, involvement, personal magnetism are featured. Follow through on hunch. You learn through teaching process. Gain indicated if you share, if you let others know that you can be vulnerable. Helping hands are available if you open lines of communication.

LIBRA (Sept. 23-Oct. 22): Highlight versatility — express, create, travel, accept social invitation. In matters of speculation, stick to number 3. Gemini, Sagittarius figure prominently. Leave details for another time. Gain overall view. Puzzle pieces will fall into place.

SCORPIO (Oct. 23-Nov. 21): Put ideas to work — don't delay. Relative may sing blues, but you do have you own life to live. What seemed far away will come within touching distance. Short trip proves significant. Check calls, mail, messages. Someone wants to tell you something.

SAGITTARIUS (Nov. 22-Dec. 21): Examine various possibilities, propositions. Give full play to intellectual curiosity. Gemini, Virgo individuals figure prominently. Money picture is slightly erratic, but you will gain access to what is needed.

CAPRICORN (Dec. 22-Jan. 19): Conflict at home base is indicated. Have facts, figures available. Taurus, Libra, Scorpio could be involved. Money, budget, purchases are spotlighted. Be diplomatic, not gullible. Stand tall for principles, but make intelligent, creatibe compromises.

AQUARIUS (Jan. 20-Feb. 18): See as is, not through romantic haze. Perceive potential. Give full play to extrasensory perception. Accent on what happens in hospital, within group, club, organization, behind closed doors. Pisces, Virgo figure prominently — so does the number 7. You gain access to privileged information.

PISCES (Feb. 19-March 20): Obstreperous associate will make noise, but can be dismissed as a paper tiger. One who really cares for you remains steadfast. Accept burden of responsibility — in business and love. You'll be well repaid!

IF MARCH 4 IS YOUR BIRTHDAY, . . . you were on your own early, rebellious, stuborn, creative, clamoring to hear minority point of view. Yes, you are unorthodox and many cannot live with you or without you. Aquarius, Taurus, Scorpio persons play important roles in you life. March and December should be memorable months for you in 1978, a year featuring big changes, creative endeavours, relationships that lead to something permanent. Yes, travel also is in picture.

FUN WITH FIGURES

By J. A. H. HUNTER

Joe had been busy quite a while at the table. "I just figured out something on our house number, Dad," he said. "Interested?"

"Maybe, but it seems just a regular 3-figure number," Harry replied. "Let's have it."

The boy smiled. "Okay, If you total the squares of its digits you get exactly half the number."

What was it then?

(Answer Monday)

Yesterday's answer: 32566 was SMALL.

386-2121
Monday through Friday 8 a.m. to 6 p.m.
Saturday 8 a.m. to 5:30 p.m.

CLASSIFIED ADVERTISING

Vancouver Island's Largest Shopping Centre in Print

386-2121
Monday through Friday 8 a.m. to 6 p.m.
Saturday 8 a.m. to 5:30 p.m.

CLASSIFIED ADVERTISING RATES

All rates quoted are for insertion in both the Daily Colonist and Victoria Times.
Single Paper rates available on request.

REGULAR CLASSIFIED LOCAL RATE PRIVATE PARTY ONLY
10 word minimum
1 or 2 days
13c per word per day
3 to 5 consecutive days
11c per word per day
6 consecutive days or more
9c per word per day

All real estate, mobile home, rental and business advertising is considered to be commercial advertising and will be charged for accordingly.

REGULAR CLASSIFIED LOCAL RATE COMMERCIAL ADVERTISING
10 word minimum
1 or 2 days
16.5c per word per day
3 to 5 consecutive days
13.5c per word per day
6 or more consecutive days
11.5c per word per day

SEMI-DISPLAY LOCAL RATES
Any advertisement which varies from 6 pt. regular classified style shall be considered semi-display
14 agate lines per column inch
1 or 2 days
60c per agate line per day
3 to 5 consecutive days
54c per agate line per day
6 or more consecutive days
48c per agate line per day

NATIONAL AND OUT OF PROVINCE RATE
Regular Classified 18c per word
Semi-Display 70c per agate line
14 agate lines per column inch

BIRTH NOTICES
Up to 30 words $3.30
Each additional word 13c

DEATH NOTICES, MEMORIAL NOTICES AND CARD OF THANKS
$1.30c per count line per day
3 consecutive days
45c per count line per day

PRIVATE BOX NUMBERS
$3.00 except Help Wanted Advertisement, $4.75 which includes a Position Filled Advertisement.

Contract rates for local businesses available on request.

CLASSIFIED ADVERTISING COPY DEADLINES

REGULAR CLASSIFIED advertising may be placed in The Daily Colonist up to 5 p.m. the day prior to publication and in the Victoria Times up to 6:00 p.m. the day prior to publication.

SEMI-DISPLAY advertising may be placed in The Daily Colonist up to 12 noon the day prior to publication and in the Victoria Times up to 4 p.m. the day prior to publication.

CLASSIFIED SERVICE FOR DUNCAN COWICHAN VALLEY AND CHEMAINUS

Classified Ads phoned in to our Duncan office before 3:30 p.m. will appear in the following day's papers.

746-6181

TERMS OF PUBLICATION

F.P. Publications (Western) Limited shall not be liable for non-insertion of any advertisement beyond the amount paid for such advertisement.

In the event of error occuring the liability of F.P. Publications (Western) Limited shall not exceed the charge for the space actually occupied by the item in question.

All claims on error in publication shall be made within 12 hours thereafter and if not made shall not be considered. No claim will be allowed for more than one incorrect insertion nor for errors not affecting the value of advertisement.

All estimates of cost are approximate. Advertisers will be charged with space actually used.

All advertising copy will be subject to the approval of the Victoria Press, who reserve the right in its sole discretion to classify, reject or insert copy furnished.

All advertisements must comply with the British Columbia Human Rights Act. This act states no advertisement may state or imply a preference, limitation or specification on the basis of an applicant's race, religion, colour, marital status, ancestry, place or origin, age; or sex (unless the matter relates to the maintenance of public decency AND prior approval has been obtained through the Human Rights Branch).

While every endeavor will be made to forward replies to box numbers to the advertiser as soon as possible, we accept no liability in respect of loss or damage alleged to arise through either failure or delay in forwarding such replies, however caused, whether by negligence or otherwise.

NOTICE OF COPYRIGHT

Full complete and sole copyright in any advertisement produced by F.P. Publications (Western) Limited is vested in and belongs to F.P. Publications (Western) Limited, provided, however, that copyright IN THAT PART AND THAT PART ONLY of any such advertisement consisting of illustrations, borders, signatures or similar components which is, or are, supplied to Victoria Press by the advertiser in the form of reproduction proofs, velox, engravings, etc., and incorporated in said advertisement shall remain in and belong to the advertiser.

BUSINESS OFFICE HOURS
Monday to Friday
8:30 a.m. to 5 p.m.

Mailing Address:
Victoria Press
P.O. Box 300
Victoria, B.C.
V8W 2N4

PHONE DIRECT
386-2121
TO PLACE YOUR CLASSIFIED ADVERTISEMENT

CLASSIFICATION INDEX

VITAL STATISTICS
1 Births
2 Cards of Thanks

THE FOLLOWING SEVEN CLASSIFICATIONS ON THE LAST PAGE OF CLASSIFIED

305 Deaths and Funerals
308 Cards of Thanks
309 In Memoriams
310 Funeral Directors
311 Monumentals
312 Florists
313 Miscellaneous

NOTICES
14 Announcements
15 Coming Events and Meetings
16 Catering, Banquets and Reception Rooms
17 Restaurants
18 Places to Visit
20 Lost and Found

EMPLOYMENT
21 Help Wanted — General
22 Office Help
23 Skilled Trades
24 Sales Persons and Agents
25 Teachers
26 Part Time—Temporary Help
28 Employment Service
30 Situations Wanted

BUSINESS SERVICES AND DIRECTORY
36 Business Services and Directory

PERSONAL SERVICES
38 Travel
33 Bands, Musicians and Orchestras
34 Pre-Recorded Music
40 Business Personals
43 Dancing
42 Education
71 Music Teachers
39 Personals
32 Trade Schools

MERCHANDISING
83 Aircraft
117 Antiques and Arts
78 Bicycles
80 Boats and Marine
65 Building Supplies
93 Cameras, Supplies and Photo Finishing
127 Chicks, Poultry, Hatching Eggs, Supplies
101 Childrens Miscellaneous
135 Farm Implements
60 Fuel
97 Furniture
120 Garden Supplies
99 Groceries, Meats and Produce
130 Heavy Equipment and Machinery
128 Livestock, Supplies and Events
100 Miscellaneous for Sale
103 Miscellaneous Wanted
109 Miscellaneous to Rent
77 Motorcycles
70 Musical Instruments
125 Pets and Supplies
96 Ranges, Stoves and Furnaces
92 Sporting Goods
115 Swaps
63 Timber
98 TV, Stereo, Radio Sales and Service
112 Wanted to Rent, Miscellaneous
116 Coins and Stamps

AUTOMOTIVE
155 Automobile Financing and Insurance
164 Auto Body and Painting
162 Auto Repairs, Service and Towing
168 Campers, Trailers and Motor Homes
166 Cars and Trucks Wanted
150 Cars for Sale
151 Sports, Import Cars
148 Lease Vehicles
169 Mobile Homes and Parks
149 New Car Directory
160 Parts, Accessories
159 Tires
154 Trucks, Buses and Vans
156 U-Drive and Auto Washing

ACCOMMODATION
185 Convalescent and Rest Homes
175 Hotels
178 Summer Homes, Cottages and Resorts
181 Tourist Accommodation

RENTAL
201 Apartments to Rent, Furnished
200 Apartments to Rent, Unfurnished
202 Furniture to Rent
203 Apartments Wanted
206 Duplexes to Rent
207 Duplexes Wanted to Rent
215 Halls, Warehouses, Stores and Offices to Rent
197 Housekeeping Rooms to Rent
199 Housekeeping Rooms Wanted
211 Houses to Rent, Furnished
210 Houses to Rent, Unfurnished
212 Houses Wanted to Rent
190 Room and Board
191 Room and Board Wanted
193 Rooms to Rent
194 Rooms Wanted
204 Shared Accommodations

FINANCIAL
155 Automobile Financing and Insurance
233 Mortgage Loans and Insurance
234 Mortgages for Sale
230 Personal Loans and Insurance
235 Wanted to Borrow

REAL ESTATE
280 Acreage for Sale and Wanted
240 Business Opportunities
241 Business Opportunities Wanted
247 Commercial or Industrial Properties
258 Condominiums
259 Townhouses
253 Country Homes and Properties
270 Exchange Real Estate
290 Farms for Sale and Wanted
263 Garages for Sale, Rent, Wanted
293 Gulf Island Properties
250 Houses for Sale
265 Houses Wanted to Buy
295 Listings Cancelled
268 Listings Wanted
271 Lots for Sale
294 Mainland and Out-of-Province Properties
273 Property for Sale
274 Property Wanted
244 Revenue Property
245 Revenue Properties Wanted
255 Up-Island Properties
256 Waterfront Properties

SUBSCRIPTION RATES

Wherever carrier service is maintained, $4.00 per month.
By mail — Vancouver Island and Gulf Islands; $3.00 per month, $14.50 per 3 months, $28.00 per 6 months, $55.00 per year. Rest of Canada, $6.00 per month, $17.50 per 3 months, $34.00 per 6 months, $66.00 per year.
Outside Canada, $16.00 per month, $192.00 per year.
BY MAIL
Saturday Times Only
Sunday Colonist Only
Canada, 50 cents per copy, $25.00 per year.
Outside Canada, 75 cents per copy, $37.50 per year.

CIRCULATION REPRESENTATIVES

Duncan, Chemainus— Mr. HILTON HOLT	746-6181
Nanaimo	753-2766
Lake Cowichan	749-6206

United States Representatives LANDON ASSOCIATES INC. New York, Chicago, Southfield, Atlanta, Boston, San Francisco, Los Angeles, Philadelphia, Rochester, Cleveland, Charlotte, Cincinnati, Syracuse, Hamburg, Williamstown, Clinton, Memphis, Levittown, Raleigh.

PAGE REPRODUCTIONS OR MICROFILM COPIES OF COMPLETE PAPERS AVAILABLE FOR ALL PAPERS PUBLISHED
PHONE 382-2211, LOCAL 276

1 BIRTHS

HOLLOWAY—Roy and Pat are very proud to announce the birth of their son, Robert Bruce, February 17, 1978 at Victoria General Hospital. Many thanks to all concerned for your help, your kindness and especially for caring.

PADEN — John and Becky are pleased to announce the arrival of their first child, Natalie Elizabeth, born June, 1977. Happy grandparents are Jim and Frances Brigham, Victoria. Jesse and Esther Paden, California, and great grandmother Grace Brigham, Toronto.

DEATH and FUNERAL ANNOUNCEMENTS DIRECTLY FOLLOWING CLASSIFIED

14 ANNOUNCEMENTS

XI XI CHAPTER
BETA SIGMA PHI PRESENTS
SOMETHING DIFFERENT!
SOMETHING NEW!
A fashion show for Children, Saturday, March 4, two shows 11:00 a.m., 1:00 p.m.
AT THE EMPRESS BALLROOM
Come bring your children, join us for fun, fashions, music, and prizes. Tickets at Woodwards Childrens' Wear or at the door.
Proceeds to R.J.H Childrens Ward.

FOUNDED THE BROWNING SOciety in London 1881. Forming, under the Provincial Societies Act, the Robert Browning Co-op Theatre and Social Club of Victoria, B.C., Photography, dances, slides, travel. Casa Guidi Fashion. Reasonable. Membership entry. Write Victoria Press Box 269.

COWICHAN ESTUARY PRESERvation Society is in need of funds. For $2 membership or a donation write Post Office Box 20, Khenipsen Road, R.R. 3, Duncan. V9L 4T6.

GAIL BASTONE, FORMERLY OF Esquimalt House of Beauty, has now moved to Cedar Hill Beauty Salon. I would like to welcome all my former Clientelle and also welcome new customers. 595-3355.

Guides and Brownies
GIANT FLEA MARKET
March 4, 10 a.m.-2 p.m.
Guide House 938 Mason St.

SOCIALIST PARTY OF CANADA Oak Bay Election volunteers required. 382-5927.

15 COMING EVENTS and MEETINGS

ATHLETIC
BINGO
WEDNESDAY
Quadra Rec Centre
1600 QUADRA
At Pandora
386-0723

FLEA MARKET
SANSCHA HALL, SIDNEY
Pat Bay Hwy. on Beacon Ave.
Thousands of useful items and treasures, old and modern. Interest for all. Refreshments, bar.
Sunday, March 5, 9:30 a.m.
ADMISSION 25c
Reservations: 656-3082

UVIC NDP CLUB IS SPONSORing a party for Oak Bay NDP Candidate Bennett Camp on Saturday, March 4, Student Union Building, UVic, at 8 p.m. Everyone welcome.

SWAP 'N SHOP
This Sunday and every Sunday at the Tillicum Drive-In, 9:30 a.m. till 4:00 p.m. Sellers $4.00 — Buyers 25c.

MYSTERY TOURS
Leaves V.I. Coach Lines depot every Sunday at 1:30 p.m., Return 5 p.m. $5.00 includes tea. 385-4411.

HAM AND TURKEY BINGO SATurday, March 4 at Prospect Lake Community Hall on Sparton Rd. at 8:00.

THE S.P.C.A. ANNUAL GENERal meeting will be held on Saturday, March 4th, 1978 at 3 p.m. at 3150 Napier Lane.

RUMMAGE SALE, FAIRFIELD New Horizons Centre, 1330 Fairfield Rd., Sat., March 4th, 10 a.m.-noon.

16 CATERING, BANQUETS and RECEPTION ROOMS

GEORGE'S BAVARIAN
BANQUET FACILITIES
1021 Pandora 383-7121
INTERNATIONAL CUISINE
3 DINING ROOMS AVAILABLE
SMALL OR LARGE PARTIES
UP TO 150 SEATING CAPACITY
ENTERTAINMENT
AVAILABLE ON REQUEST

BLACK PRINCE CATERING (1976) Ltd., 655 Douglas St.
For all your catering needs in our roof top Queens Reception Room or on your premises.

20 LOST and FOUND

LOST
RIDGID POWER THREADER
REWARD
385-8221

LOST: WEDNESDAY, MARCH 1ST, 3:30 p.m. Almost completed 16x20 oil painting of 5 horses in vicinity 1000 block Burnside West and Helmcken Rd. Reward. Phone 478-3087.

REWARD. RETURN OF GIRL'S Mustang bike, blue and white, with blue and white seat, green paper carrier on front. Missing from Reynolds School. Urgently needed. 385-0758.

MISSING SINCE FEB. 21, YOUNG male chocolate point Siamese cat, Selwyn Rd-Langford area. Much loved and missed. Reward. 478-2442 after 5:30.

LOST: VICINITY OF WOODwards, silver bracelet, reading Diabetic, blood group O RH positive. Plese return to Russ McDowell, 386-3231.

LOST—MAN'S DUMAI, WRIST watch, without bracelet, vicinity Oscar St., excellent reward. 386-9252.

LOST: SMALL FEMALE BLACK Lab, 11 months. Goldstream-Langford area. Reward offered for safe return. 478-9226.

LOST — LADY'S SILVER watch, down town, Tuesday, between 11:30 a.m. and 3 p.m. 479-9452 and 388-3537.

LOST: GORGE AND HARRIET vicinity, young male cat, black and brown with white chest and paws, reward. 384-5195 or 595-4212.

LOST—SMALL ENVELOPE WITH 2 rings inside, Town and Country or Safeway store, 383-5675. Reward.

RING OF KEYS LOST ON OR near Arcadia St., Esquimalt. 383-7991.

RETURN WINE ALPINE 10 speed, serial A7C11467. Reward offered. Phone 382-9684.

FOUND — BLUE BUDGIE ON Dallas Road, Tuesday morning, Phone 477-6790.

LOST: VICINITY OF BAY AND Empress, male black and white cat, owner concerned, 382-1419.

FOUND — TEN SPEED BICYCLE near Lambrick Park School. 477-8011.

FOUND WATCH ON VICTOR ST. 592-4753.

TRADE THROUGH CLASSIFIED
DIAL 386-2121

21 HELP WANTED GENERAL

ADVERTISEMENTS IN THIS CLASSIFICATION MUST COMPLY WITH THE BRITISH COLUMBIA HUMAN RIGHTS ACT

BOYS
GIRLS
ADULTS
Would you like a regular monthly income of $70 to $100? We have a few select, compact apartment and house routes available soon in the ESQUIMALT, VIC WEST and VIEW ROYAL AREAS. This would involve 1 hour to 1½ hours in the morning, and leave the rest of the day for other activities. For further information contact Mr. Fox at the Colonist Circulation Dept., 383-4111.

Designer/Draftsperson
DUTIES: Residential and commercial design; take work from preliminary stage and produce complete working drawings; work closely with designers and architects.
QUALIFICATIONS: BCIT Grad in building technology or minimum five years experience.
We are a small, progressive local firm with flexible attitudes and working hours. Salary will be commensurate with experience. Send resume stating qualifications and experience to BOX 658, NANAIMO, B.C.

AVON
NEVER SETTLE FOR SECOND BEST. Become associated with AVON as an AVON Representative. AVON, the world's largest and most respected cosmetic company. Call now: 384-7345.

GIRLS AND GUYS
Our company has immediate openings for 4 junior trainees to travel and work in all the major centres in Western Canada. All applicants must be minimum age 17, free to travel and able to start immediately. No experience necessary. We supply on the job training with rent and transportation paid plus $500 staring. Please apply in person (no phone calls please) to Vikki Keturakis at the Empress Hotel Monday and Tuesday, March 6th and 7th 10 a.m.-5 p.m.

SALES CLERK REQUIRED FOR busy T-shirt and gift shop, minimum 30 hours per week working up to full time, including Saturdays and some evenings. Some retail store experience helpful. Good appearance, personality and attitude essential. Send personal details, qualifications and experience to Victoria Press Box 342.

MATURE LIVE-IN HOUSEKEEPer for Duncan area to care for elderly couple, experience with older people and common sense essential. Please reply to No. 311 3120 North Island Highway, Campbell River, V9W 2H7 stating past experience, salary required etc.

RESPONSIBLE WELL-ORganized individual with considerable construction experience required to run non-profit organization. Approximately 20 hours per week. Hours and salary negotiable. Would suit retired person. Apply Victoria Press, Box 344.

ENERGETIC AND AGRESSIVE property manager required immediately for young and ambitious firm. Salary to be negotiated. Please send resume with full details of experience to Victoria Press Box 324. All replies treated strictly confidential.

MATURE SINCERE CHRISTIAN woman or highly moral European lady to care for 2½ year old girl while mother teaches. Live in or out. Possibly 5 years or older child welcome. Call 658-8481 between 5 and 6 o'clock or before 7:45 in morning.

COFFEE SHOP MANAGER OR manageress required in Victoria. Must have experience in food service and staff supervision. Steady employment with top salary and all benefits. Apply Victoria Press, Box 318.

INCREASE YOUR INCOME IN 78. Local Amway distributor is helping many persons earn money working 2 to 4 hours a day. We can help you. For interview call 652-1982, 8 a.m.-10 a.m.

MEDICAL SECRETARY REquired for active Family Physician; prefer mature lady with grown family. Written applications only to Medical Secretary; c-o McGill and Orme, 1105 Pandora Ave.

MATURE, RESPONSIBLE PERson required for the position of bartender at a local club. Some experience necessary. Serious applicants please reply stating qualifications to Victoria Press, Box 314.

WANTED IMMEDIATELY: RETIRED COUPLE TO LIVE-IN MODERN DELUXE 17-SUITE APT. BUILDING, BEACON HILL BY THE SEA. REDUCED RENT FOR LOOKING AFTER BUILDING. PHONE 652-3566.

CHANDELLE FASHIONS
"Home Fashion Shows" Fashion counsellors required. Earn while you learn. No investment. Car necessary. An exciting lucrative business. 479-2610.

SHARE YOURSELF
Citizen Advocacy is looking for volunteers to spend an evening or afternoon with a physically or mentally handicapped person, call 385-7121.

MATURE RESPONSIBLE woman for babysitting 2:30-5:30 daily, own transportation. Dean Park area. Call 656-4692 after 6.

EXPERIENCED SECOND COOK. Knowledgeable in all food preparations. Please apply in person to Chef, Royal Oak Inn. Salary commensurate with experience.

FIRST CLASS HOTEL IN VICtoria requires Front Desk Clerk. Night Audit experience an asset. Reply with resume to Victoria Press Box 319.

RELIEF COOK FOR MOTOR INN restaurant. Sunday-Monday day shift. Apply in person Canterbury Inn, 310 Gorge Road East, 382-2151.

STORE DETECTIVE WITH REtail experience, full benefits. Please bring complete resume, for appointment call 595-5111 between 9:30-3.

RESPONSIBLE, LOVING CARE, for year old girl, Mon. and Thurs. mornings, our home, Gorge area. Non-smoker preferred. References. 384-8950.

HAIRDRESSING INSTRUCTOR needed, International Hairdressing School, part-time, please ask for Richard or Don, 477-5232, evenings, 477-5743.

BABYSITTER WANTED. OUR home, Monday to Friday, 8-4:30 Esquimalt-Saxe Point. School holidays off. References required. 384-5209.

THANK YOU FOR APPLYING Victoria Press Box 247 for position of programme worker. The position has now been filled.

WANTED—HOTEL TRAINEE, front desk procedure. Night audit, sales. Submit resume with photograph to Victoria Press, Box 343.

WANTED DAYCARE FOR MY two-year-old. Quadra - Tattersal area. After 6, 386-6905.

HOUSEKEEPER FOR TWO. NONsmoker preferred. Live-in, self-contained suite plus wages. 653-8028.

21 HELP WANTED GENERAL

NEEDED AT ONCE
In Victoria Area
Telephone solicitors are needed at once to invite married couples to a complimentary hotel dinner party. Hosted by a leading U.S. Real Estate Developer. Applicants must have a pleasant telephone voice, be able to conduct tactful conversation and have ability to keep accurate records of calls. EXCELLENT SALARIES. Call now for interviews.
MR. BOB HALL
EXECUTIVE HOUSE
PHONE 388-5111

CAREER OPPORTUNITY
Our real estate department has an opening for a person to manage holding properties and new land dealings (renting, purchasing, developing) capable to work with or without assistance. Applicants must have good academic and institutional standards and experience dealing with real estate, related to the above mentioned field. Salary and bonus plan. Your replies will be treated confidentially. Please send your reply and resume to Victoria Press, Box 152.

HAIRDRESSERS!
Now in Brentwood Bay, the perfect place for you to work. Opening for experienced hairdresser — offering high guarantee; most up-to-date salon with hydraulic chairs, driving lamps, etc. Wood subflooring covered with cushion floor so you won't be standing on concrete. Lunch room patio, etc. for your comfort. Best possible location. Give me a call Bill Kapteyn — all enquiries strictly confidential. Home 652-1242 — Business 652-1222.

PROGRAMME RESEARCHER wanted for 2-3 weeks, to survey teens and to find resource people who can implement desired programmes. Apply in writing to the Community Office, 435 Simcoe St. c/o Phillip Seguin. Applications must be received no later than Wed., March 8th.

LADY PENSIONER IN DUNCAN requires quiet, dependable nonsmoker to sleep nights in her home. This lady is not an invalid but would like to have someone share her home nights. In the event that she requires assistance. Character references required. Reply Victoria Press, Box 315.

RETAIL PHOTOGRAPHIC STORE
Requires Mature Sales Person with some knowledge of cameras, film and retail sales. Reply Victoria Press, Box 326.

EXPERIENCED TELEPHONE salespeople required to sell advertising in local programme. Good hourly rate or commission. Please call Ed at 385-5621.

MAN, 50 YEARS OR OVER, TO do some garden and general maintenance work. Must live in. Board and room part of wages. Non-drinker. 746-6541.

MANAGER-MANAGER TRAINEE required for large local gift shop. Reply Victoria Press Box 328 giving complete work history and appropriate personal details.

DRUGSTORE CLERK, LARGE modern downtown store, easy hours, no nights, Sundays or Holidays. Some experience preferred. Victoria Press, Box 333.

PART TIME JANITOR REquired immediately, apply in writing to Case Existological Laboratories Ltd., 783 Cave St., Victoria, V9A 5T6.

MATURE WOMAN FOR LIVE-IN housekeeper for older couple. Driver's license required. References necessary. Permanent if suitable. 598-4184.

FULL TIME POSITION AVAILable to person experienced in building maintenance and security for downtown hotel. Live-in. Victoria Press, Box 325.

ADVERTISING AGENCY LOCATing in Victoria will need qualified personnel for all divisions, send brief resume to Victoria Press, Box 297.

ADVERTISING-PRINTING SALESperson wanted, commission basis. Advertising agency and printing press knowledge necessary. Resume to Victoria Press Box 302.

EXPERIENCED SHORT ORDER cook with own transportation, full time, 4 p.m. - 12 Monday to Friday. Applications to Victoria Press, Box 306.

DISC JOCKEY NEEDED, TRAINing provided, experience preferred, van transportation an asset. Resumes to Victoria Press, Box 327.

VOLUNTEERS
Are needed to help in many different ways. Call the Victoria Volunteer Bureau, 386-2269.

QUALIFIED HAIRSTYLIST REquired by Sidney Salon, phone Mr. Sharpe at 656-1522 or 477-8603 after 6 p.m.

TALL GIRL SHOP REQUIRES A manager with ladies ready-to-wear experience. Phone for appointment Monday, 388-7034.

EXPERIENCED WAITRESS-waiter required, full time or part time, hours 10 p.m.-6 a.m. Apply Coffee Macs, 384-9547.

EXPERIENCED LANDSCAPERGardener, with pesticide applicators certificate, apply 205-3400 Douglas St., 382-4274.

EXPERIENCED CLERK ONLY with responsibility for weekends in ladies' fashions. Apply Victoria Press Box 301.

LIVE-IN MATURE COMPANION housekeeper, for 1 lady. Oak Bay Modern Bungalow, near bus. References. 592-3580.

COUPLE REQUIRED FOR SEAsonal employment in campgrounds in Victoria area. Trailer required. Apply Victoria Press Box 265.

LIVE-IN HOUSEKEEPER WANTed in exchange for free room and board, between 25 and 38, phone between 4 and 7, 383-8985.

MATURE PERSON FOR DOWNtown tobacco shop, experience with public and cash necessary. Reply to Victoria Press, Box 321.

EXPERIENCED COOK, PERMAnent position. Phone for appointment 382-1289, Scotts Restaurant, 650 Yates St.

LONDON FISH AND CHIPS REquires presentable, outgoing, energetic person. Part-time days. 383-8721.

WANTED RESPONSIBLE OLDER person to babysit two-year-old, between 3-8 p.m. for two months, my home in Fairfield. 383-8652.

MATURE RESPONSIBLE woman for occasional babysitting, Cadboro Bay area, references, 721-3507 or 477-8425.

MATURE PERSON, GENERAL house work small guest home, live-in. 598-4423.

HAIRSTYLIST REQUIRES, PREcision Cutters, full or part time. Mr. B'z 385-3641, 385-6621.

SITTER FOR 7-YEAR-OLD GIRL, hours from 3-7 George Jay School area. 384-7992.

RESTAURANT COOK REQUIRED full time. Reply stating experience to Victoria Press Box 317.

GIRL OR WOMAN WANTED FOR daily housework in rest home. Live-in. 598-6094.

FEMALE MODELS REQUIRING experience in live show. Phone 382-5205.

MATURE, LIVE-IN HOUSEKEEPer, companion, for lady in city, waterfront bungalow, 598-7160.

WANTED EXPERIENCED HAIR stylists with clientele for part-time work. Phone 384-4443 or 384-5935.

CASHIER NEEDED, APPLY IN writing, 956 Glen Willow Place, Victoria, B.C. V9B 4V9.

THANK YOU FOR APPLYING TO Victoria Press, Box 247 for position has now been filled.

21 HELP WANTED GENERAL

PROVINCE OF BRITISH COLUMBIA
EMERGENCY HEALTH SERVICES COMMISSION
requires an
ASSISTANT PAYROLL SUPERVISOR

To assist with day to day enquiries, work flow, questions and problems regarding payroll matters for approximately 525 employees on computer payroll and 2000 employees on manual payroll; to assist in th esupervision of a staff of 6 employees.

This position requires a minimum of five years' experience in payroll, preferably with experience in manual and computerized systems. The successful applicant will have a complete working knowledge f all statutory payroll deductions and their application; a knowedge of payroll calculation on monthly, bi-weekly, daily and hourly basis; a good knowledge of accounting principles including the ability to maintain a general ledger account for payroll control, and the ability to reconcile bank statements; experience in supervising and training staff; and a through knowledge of office practices and procedures.

We offer a salary of $1,226.00 to $1,368.00 per month with a good fringe benefit package. Interested persons should forward a complete resume outlining their experience and qualifications by March 15th, 1978 to:

Mr. David A. Torrison,
Personnel Officer,
Emergency Health Serivces Commission,
722 Cormorant Street,
Victoria, B.C.
V8W 3E3

WANTED: PART TIME-FULL time help for delicatessen. Please reply Victoria Press, Box 313 indicating qualifications.

RELIABLE BABYSITTER NEEDed afternoons, Mondy-Friday. George Jay School area. 382-1708.

BABYSITTER WANTED IMmediately, 5:30 a.m.-5:30 p.m., Gonzales-Ross Bay area. 598-7386.

22 OFFICE HELP

ADVERTISEMENTS IN THIS CLASSIFICATION MUST COMPLY WITH THE BRITISH COLUMBIA HUMAN RIGHTS ACT

STENOGRAPHER
for the
CAPITAL REGIONAL DISTRICT
SALARY: $864-930 per month (1977 Salary Scale)
Under direction to carry out a variety of typing, clerical and stenographic duties in the administration division of one of the District's larger operating departments.
Duties will include typing of correspondence, reports and memoranda; taking and transcribing shorthand dictation; maintaining various records, compiling summaries and statistical reports.
Applicants should have high school graduation or its equivalent, including or supplemented by courses in typing (min. 50 w.p.m.), shorthand (min. 80 w.p.m.) and standard commercial subjects. Preference will be given to those applicants with previous office experience in a stenographic capacity.
Upon appointment to the regular staff, the successful applicant will be entitled to a broad range of employee benefits as provided by the union contract.
Applications giving details of education, training and work experience will be received by the Personnel Administrative Assistant, Capital Regional District, P.O. Drawer 1000, Victoria, B.C. V8W 2S6, no later than Thursday, March 9th, 1978.

LOANS OFFICER
progressive and expanding credit union requires a qualified person to assume responsibility for receiving and processing loan applications. Applicants should have a minimum of 3 years related experience in personal and mortgage lending. Full range of employee benefits is provided. Salary negotiable. Please apply in writing by March 15th, 1978, to K. H. Travis, controller, Saanich Peninsula Savings Credit Union, suite 206-3960 Quadra St., Victoria, V8X 4A3.

CONVEYANCER, LARGE LAW firm requires experienced mortgage and conveyancing secretary for its Real Estate Department. Minimum two years experience desired. Modern air conditioned offices provide pleasant surroundings. Salary commensurate with experience; benefits include B.C. Medical, dental, life and disability insurance plans and an incentive plan for job performance. All replies in confidence to Lex Developments Ltd., P.O. Box 1327, Victoria, B.C. V8W 2W6.

BOOKKEEPER
If you are a bright real estate and construction minded person in need of full time job, and capable to handle the books plus assisting in other matters of real estate and construction, please send us your resume. Salary commensurate on ability and experience. Reply in strict confidence to Victoria Press, Box 153.

RECEPTIONIST — SECRETARY
Real Estate office requires top notch business oriented person. Must have excellent skills and qualifications with a minimum of 3 yrs. continuous employment. Mail resume and salary required to Capital City Realty Ltd., 830-D Pembroke St. Victoria, B.C. V8T 1H9.

MANAGER TRAINEE POSITION available with a mortgage and loan company. Relative experience an asset, excellent training and benefits. Must have High School education, be sales minded and be willing to transfer. Phone Mr. Carey 385-5254, 9 a.m.-5 p.m.

WANTED BY TORONTO DOMINion Bank, Yates and Broad St. Victoria. Fully experienced teller, with on-line savings knowledge. Salary, commensurate with qualifications. Apply 630 Yates at Broad, 382-2168.

EXPERIENCED PART TIME help required for teller in ledger position. Please only experienced bank personnel apply. Apply in person to the Canadian Imperial Bank of Commerce, 1022 Government St.

NURSE-RECEPTIONIST, REquired for specialist office, 4 days per week, apply in own handwriting, stating age, marital status, experience and expected salary to Victoria Press Box 329.

ATTRACTIVE POSITION, OPEN for person with good secretarial skills, auto essential, apply in person to Jim Moroz, Avco Financial Services, 301 Goldstream Ave., Victoria.

SMALL BUSINESS REQUIRES reliable person with accounting, payroll and general office background. Must have car. Variable duties. Please send resume to Victoria Press, Box 311.

SECRETARY WITH A MINIMUM of two years experience, typing speed of 65 wpm, shorthand 100 wpm required for pleasant downtown office, $700-$800 depending on experience. 386-6754.

EXPERIENCED SECRETARY required for chartered accountants office. Provide resume of qualifications and salary expected to: Moir, Goodwin and Co., P.O. Box 1475, Victoria, B.C. V8W 2X2

EXPERIENCED SECRETARY required, previous banking experience an asset, apply in person, Bank of Commerce, 1517 Douglas Street.

MATURE EXPERIENCED BOOKkeeping-salesperson. Approx. 6 hours daily, 5 day week. Send resume to Victoria Press Box 330.

EXPERIENCED PART TIME ACcounts payable clerk. 386-7586.

23 SKILLED TRADES

ADVERTISEMENTS IN THIS CLASSIFICATION MUST COMPLY WITH THE BRITISH COLUMBIA HUMAN RIGHTS ACT

British Columbia Forest Products Limited
Victoria Wood Products Division requires:
Electrician
Journeyman
Experienced Electrician with industrial trade qualification certificate required for permanent job. Preference given to applicants with Sawmill and Industrial Electronics experience. Complete welfare plan benefits available. Rate $10.01½ per hour.
Please direct written applications to:
INDUSTRIAL RELATIONS SUPERVISOR
British Columbia Forest Products Limited
371 Gorge Rd. East
Victoria, B.C. V8W 2N5
or phone collect:
385-3331 Local 246

EXPERIENCED WEB OFFSET press people required by a printing firm in Edmonton. Preference will be given to people with Goss press experience. We will commence printing a 6 day morning daily on April 2nd. Apply to R. J. Grierson, North Hill News, 11737 108th Ave., Edmonton, Alberta or call 452-2414 or 452-4204.

FLOOR-SANDER REQUIRED
for private home, sanding jobs. Sanding and finishing experience necessary. Top rates for this job. 592-7118.

INBOARD-OUTBOARD MARINE Mechanic required. Year round employment. Journeyman or third year Apprentice preferred. 754-5565 or write Anchorage Marine, 1520 Stewart Ave., Nanaimo, V9S 4E3.

24 SALES PERSONS and AGENTS

ADVERTISEMENTS IN THIS CLASSIFICATION MUST COMPLY WITH THE HUMAN RIGHTS ACT BRITISH COLUMBIA

Wanted Immediately
LICENSED
REAL ESTATE
SALES PEOPLE
For Victoria Area
Largest community developers in Southern Nevada needs several sales people for dinner party programmes held at a major Victoria Hotel. GUARANTEED DRAW AGAINST HIGH COMMISSIONS. Proven methods and continuous training. If you are motivated by high earnings call at once:
MR. BOB HALL
EXECUTIVE HOUSE
PHONE 388-5111

JACK MEARS
OAK BAY REALTY LTD.
Where Trust Is The Basis Of All Business
2194 OAK BAY 598-3321
A GOOD HOME TEAM TO BELONG TO
Where agency accepts its responsibilities, location, connections, trades. Audio visual training — completely independent with national and international connections licensed personnel. Call Jack Mears 598-3321 for a private appointment.
Member
Relocation Services Canada

CASALE PROPERTIES LTD.
Has a private office available for 2 Realtors, we offer many fringe benefits and a top commission split. For a confidential interview call FREDDY STARKE 386-6164 or 479-3866.

Advertising Sales
Progressive Vancouver Island weekly newspaper requires experienced full time salesperson. Capable of advancing to Sales Manager in near future. Give full particulars and salary expected to Victoria Press, Box 336.

IF YOU ARE EXPERIENCED IN retail clothing sales, cash control and have a strong desire to show responsibility, this position will interest you. Apply in person Saturday 9-1, Monday 11-2, The Tiger Shop, Harbour Square Mall, 910 Government St.

PERSON WITH GOOD KNOWLedge of building products wishing to advance with a highly progressive new company. Salary plus commission. Must be willing to put in extra time to service his contractors. For further information phone 388-5412 ask for Mr. Grealy.

SALESPERSON FOR VICTORIA paint firm. Experience preferred in paints and wall coverings. Good salary and commissions. Required immediately. All replies are strictly confidential. Reply Victoria Press Box 329.

COUPLES AND SINGLES FOR A part-time business of your own, no experience necessary, we train. For interview phone 592-7016 8-11 a.m., 4-7 p.m.

MANUFACTURER PLASTIC products, seeking experienced and progressive salesperson. Apply P.O. Box 1085, V8W 2S6. Victoria.

AD SALES PERSON FOR WEEKly newspaper, experience essential, Victoria Press, Box 337.

GOOD TERRITORIES, HIGH commission, full-parttime. Fuller Brush, 384-9249, evenings.

OUTBOARD MECHANIC OMC and Merc, part-time, leading to full time. 655-5849.

PERSON TO SELL EXHIBITION space, attractive commision, 478-7970 or 478-1724.

BLOCK BROS.
INDUSTRY LEADERS FOR 23 YEARS IN
—SERVICE
—PERFORMANCE
—CAREER TRAINING
—PRESTIGE SELLING
—T.V. VIDEO
WE INVITE YOU TO COME AND SEE FOR YOURSELF how our new T.V.-VIDEO system (now operating in all 70 offices) is being used to enable our staff to REACH their own levels of SUCCESS and achievement in the SHORTEST TIME possible.
Being a member of a 'FULL TIME' Block Bros. team does add a level of prestige. The public does deserve the best service!
CALL TO-DAY to inquire how you may obtain a 80 per cent COMMISSION split.
Interviews by appointment only.
SHELBOURNE — 477-1841
A. LEE — B. CULLUM
COLWOOD — 478-5561
B. KERSHAW
BLAN

36 BUSINESS SERVICES and DIRECTORY

Carpenters

WARMAC CONSTRUCTION
In home renovations, custom cabinets, rec. rooms our specility. We do it all reasonable. Call 388-5240 for a free estimate.

F. J. CONSTRUCTION. ALL sorts of carpenter work, additions, alterations, finishing, framing, etc. Private and commercial. Free estimates. Call Fred Jorgensen, 642-3075.

CUSTOM CARPENTERS
We specialize in finishing carpentry, cabinet and furniture making. Kitchens, libraries, desks, nurseries, renovations. Excellent references. Call Terry Izzard 382-2709.

FULLY QUALIFIED CARPENTER requires employment, hourly or contract, renovations a specialty, references. 384-0894.

WOODPECKER CONTRACTING. Cement — woodworking — sidewalks — steps — fences — landscaping — powersaw work. 595-5158.

VERSATILE HOME MAINTAINER, carpentry, renovations, cabinets, painting, papering, quality work. Adam, 385-3090.

WIRING, PLUMBING, CARpentry, etc. If you prefer one individual for all your construction needs, phone 382-5362.

REPAIRS, REC ROOMS, DRYwalling, arborite counter tops, panelling, etc. Reasonble rates. 477-2898.

PERMA CONSTRUCTION
"We build on our Reputation"
Alterations — New Construction
FREE ESTIMATES, 384-2323

CARPORTS, SUNDECKS, REpairs, renovations, rumpus rooms, reasonable. Free estimates. 477-8543.

Carpets and Linoleum

EDGAR and MINER
650 HILLSIDE
386-6206
CARPETS, LINO, FLOOR TILE
Commercial and Residential
EXPERTS
"A PROFESSIONAL APPROACH WITH GUARANTEED SERVICE"

HOURIGAN'S
CARPETS AND LINOS LTD.
FLOOR COVERING SPECIALISTS
715 PANDORA AVE. 386-2401

CARPETS AND LINO INstalled; reasonaable rates; free estimates. Phone 384-1656.

CARPET AND LINO INSTALLAtions, repairs, restretches. 384-3574.

Carpet Cleaning

RON'S CARPET CLEANING
9c a square foot. 384-6110.

Cement Contractors

PROFESSIONALLY SPECIALIZED cement man. All types of cement work, forming, steps, retaining walls, patios, carports, sidewalks, driveways and repairs. Phone anytime 383-8228.

NO JOB TOO SMALL. SPECIALIZING in patios, sidewalks, driveways and repair work. Free estimates. Guaranteed workmanship. Larry, 386-1603.

SPECIALIZE IN BASEMENTS, carports, sidewalks, patios. Free estimates. 388-4806.

MITCHELL BROS.
All types of concrete forming and finishing. Call Bill at 384-7501.

Cleanup Services

NOW—READY TO SERVE YOU!!
VICTORIA'S
HOME CLEANING SERVICE
Ma and Pa's
Home Cleaning
Husband and wife teams
7 years experience
We clean anything
Regular or one time
"Dial our number and you'll soon see, How REALLY clean your home can be."
For free estimates 384-5212

VICTORIA RECYCLING COMpany cleanup service, $2 per appliance or any item of furniture, $8 ½ ton truck load miscellaneous. 385-8385, 388-6275 pager 732 anytime.

TIDY MAN CLEAN UP
Basements, yards, gutters, cleaned, etc. Prompt, reasonable. Free estimates. Anytime 383-9450, 592-9627.

NO CHARGE AND UP
Two young responsible men have large truck. Basement, attics, composts, etc. Very reasonable. Bob's, 386-2451 anytime

CLEANUPS AND HAULING, junk, furniture, composts, garages, yards, basements. Free estimates. Eugene, 383-3528.

NEED ODD JOBS DONE? FOR free estimates on cleaning gutters, hauling, etc., call Carl at 656-5778 or 384-8402.

REASONABLE CLEAN-UP. Yards, basements, etc., also hauling, free estimates. 479-5823, 656-5671.

PAINTING AND CLEAN-UP. NO job too small. Reasonable rates. Keep this ad. Phone 383-5465.

CLEANUP MAN AND EMPTY truck looking for work, reasonable. 385-7965.

SMALL MOVING JOBS AND small basement jobs. Reasonable. Phone 383-5901.

A-1 CLEANUP, PRUNING, spraying, hauling, general repairs. Guaranteed satisfaction. 595-1827.

KNOME SERVICES
Household and construction cleanups, resident, 478-4561.

CLEANUPS. NO CHARGE AND up. Basements, attic, yards, compost, junk hauling. 658-5406.

CLEAN-UP YARDS, BASEments, attics, hauling, etc. Reasonable rates. Phone 383-1866.

HAULING, FREE AND UP. 385-2763.

MAN WITH PICKUP, SMALL cleanups, anytime. Kelly, 386-6049.

Contractors

WHEATON CONSTRUCTION LTD.
General Contractors
Building Consultants
385-5702

CLARK'S CONSTRUCTION
Residential and commercial framing — custom homes, renovations and additions, all types of concrete work. Free estimates. New concrete Strip-easy Forms for rent, 479-5020.

GENERAL CONTRACTING, RESIdential and commercial, renovations, additions, house framing, sundecks. J. Leek and Sons, 386-7490.

T. & C. BUILDERS LTD.
Framing
385-5293 385-8587

MALLOY-JONES
Low winter rates for framing and siding, quality work, 656-1897, 382-0512, 656-3460.

R. J. RESTALL CONSTRUCTION Ltd., framing and general contracting. Quality guaranteed. 478-0430.

ULYSSES CONSTRUCTION LTD. Custom and spec home builders, framing.
477-3402.

J. WHITCROFT CONST. LTD. Framing and finishing, residential, commercial. 658-5132.

FRAMING, FINISHING AND SIDing done. 479-5640. K. Heyde Construction Ltd.

NEW CONSTRUCTION, RENOVAtion, additions, work guaranteed. For fre estimates call 477-5654.

FARMER CONSTRUCTION
Design — Renovations
388-5121

EXPERIENCED FRAMING crew available now. 652-3602.

FRAMING, FINISHING AND renovating. 478-9701.
656 5221

RICHTON CONSTRUCTION LTD.
ALL PHASES OF HOME REPAIR and alteration. After 6, 595-8791.

Drafting

SUPERIOR DESIGN OF ANY structure, reasonable rates. Call John Lewis, 385-5554.

36 BUSINESS SERVICES and DIRECTORY

Draperies

HOURIGAN'S
Floor Covering Specialists
NOW SHOWING DRAPERIES
PROMPT IN-HOME SERVICE
715 PANDORA AVE. 386-2401

Pacific Draperies
CUSTOM MADE DRAPERIES
Commercial and Residential Specialists
650 Hillside 388-4613

ROYAL CITY DRAPERY AND interiors custom made draperies, residential and commercial, Gorge and David St. 388-5536.

Dressmaking

PROFESSIONAL DRESSMAKING, personal service, guaranteed to fit. Phone 384-4711.

ALTERATIONS, MEN AND womans clothing, 20 years experience. Phone 382-2805.

SEWING: ALTERATIONS AND repairs. Experienced and reasonable. Call Pat 384-4802.

GEMINI ALTERATIONS — LADies' and Men's alterations. Phone 383-7475 after 6. Ask for Nancy.

Drywall

DAILLY DRYWALL
Any job, guaranteed quality, boarding and taping. After 6 p.m. call Rob, 384-2760.

HOLLANDIA DRYWALL
Complete high quality drywall services, 20 years experience. Low prices. Please phone 479-7641.

LOWEST PRICES
All phases of drywall, available immediately. 383-9319.

DRYWALL FINISHING, TEXtured ceilings and walls. No job too small. 478-7412.

BOARDING, TAPING, FINISHING and texturing, good job, reasonable rates. 384-1920, 656-6002.

Electrical Contractors

R. G. HELLER ELECTRIC
Service calls, rewiring, heating, etc. Residential, commercial, industrial. Contract or very reasonable hourly rates. Anytime, 478-4032.

FAST, EFFICIENT RESIDENtial wiring. Rewire, service changes, new wiring and repair. Licensed electrician. Phone 595-6342 anytime.

OLDER HOMES REWIRED — NO down payment. We finance at bank rates with approved credit. EDDY'S ELECTRIC — 385-76666

NEED WIRING DONE?
No job too small, all work guaranteed. Free estimates, phone after 5 p.m. 595-3935.

RESIDENTIAL AND COMMERcial wiring, new, repair and renovations, electric heat, installation. 477-5096.

HOUSE WIRING, OLD AND NEW, small and big. Call after 6 p.m. 385-5378.

BIG AND SMALL JOBS, Service calls, check our prices, 656-5294.

LICENSED ELECTRICIAN WILL do new wiring, rewiring, stove repair, 479-9765.

RESIDENTIAL, COMMERCIAL wiring, reasonable. 383-9416.

ELECTRICIAN, FREE ESTimates. Call Bernie, 386-1094.

Excavating

LAND CLEARING, EXCAVAtions, road building, rock blasting, sand and gravel supplies, heavy equipment rentals.
"We Move the Earth"
CHEW EXCAVATING LTD.
Dispatcher 386-7586

EXCAVATING, LAND CLEARing, road building, demolition, sand and gravel equipment rentals, 24-hour service. Radio controlled.
O.K. Trucking Co. Ltd.
Bus. Office, 2840 Nanaimo, 386-3414
Dispatcher, 2720 Turner, 382-6136.

BOBCAT RENTALS
722 Bobcat and backhoe. Low rates. After 5 p.m. 595-1209, 642-5350.

ROBERTSONS EXCAVATING — 450 Case, land clearing, bulldozing and backhoe. 595-8530.

ALBERG EXCAVATING; LAND clearing, loading, excavating and hauling. 478-9466, 477-8463.

McCREEDY BACKHOE — BULLdozing. Septic fields, hauling. Good rates. 479-3065.

Fencing

ISLAND CHAIN LINK FENCING LTD.
Fencing in wire or wood
Small jobs a speciality
477-0322

COMPLETE FENCE BUILDING, reasonable rates, wood and steel. Free estimates. 382-1585, 383-4757.

SPLIT CEDAR SLATS, RAILS, posts, kindling, deliveries, Daryl, 658-5592 evenings.

FENCES BUILT or repaired, any style, free estimates. 382-2732, 478-1050.

VAN ISLE CHAIN LINK FENCING
386-1841.

Flooring and Sanding

M & M FLOOR
COMPLETE FLOOR CENTRE
Hardwood, Carpets and Linos
532 William St., 384-0343
Nights: Al 386-3078—Mike 652-4308

Gardening

FUTCHERS GARDEN SERVICE. Complete maintenance, clean-ups, pruning, power raking, aerating, garden design, redesign, new lawns, etc. 385-4029.

CONTRACT GARDEN MAINTENANCE
Jennings Gardening. 477-9869, 477-1926

RELIABLE GARDENER FOR garden clean-up, aerating, power raking, pruning and trimming trees, bushes, hedges, Evergreens and maintenance. Free estimates. 478-6781.

DUTCH LANDSCAPERS
Tree pruning, hedges and shrubs trimmed. Government Certified spraying, clean-ups, low maintenance gardens, planting, designing, rockeries. Free estimates. 478-1023.

DA SILVA GARDENING
Pruning, powerraking, spring clean up, full maintenance service, landscaping. Serving Victoria for 20 years. 477-3832, 656-3374.

EXPERIENCED, PROFESsionals, power raking, aerating, spring renovations and maintenance. Fairbrother-McLeod, 388-5379 or 388-5227.

LAWNS CUT
Residential and commercial. On a regular basis. Free estimates. 383-4879.

DEPENDABLE PERSON, SPEcializing in lawn and garden maintenance. By the month or week. Call Grant, 386-0086.

LAWN CARE, CUTTING, CONDItioning. Free estimates. Reasonable monthly rates. Tyrell's Lawn Service. 652-2067.

ANTHONY ROSES GARDENING specializing in maintenance and plantings, reasonable rates. 384-6620.

LICENSED GARDENER
Spring cleanup, pruning etc. Gardening year round by contract. G. Barta, 474-2680.

HORTICULTURAL STUDENT
Tree surgery, lawn and garden maintenance, tree and shrub planting. 479-1310.

LUSH LAWN AND GARDEN SERvice — rotovating and commercial grass cutting. 479-3687.

EXCELLENT LAWN MOWING by professional specialist. References. Free ehtimates. 595-4208.

PRUNING
and spraying, debris removed; extimates. 479-4067 after 6.

FRANKS GARDENING AND pruning. 477-5335.

ROTOVATING, GET YOUR GARden ready or spring, 478-8275.

MAY I DO YOUR ROTOTILLING, POWER RAKING, $10 up. 592-7179.

GENERAL GARDEN MAINTEnance. 479-4462.

EXPERIENCED GARDENER wants part-time job. 383-9355.

36 BUSINESS SERVICES and DIRECTORY

Gardening

PURDY GARDEN AND LAWN MAINTENANCE
Professional work at reasonable rates.
BOOK NOW FOR SPRING CLEAN—UPS
383-4668.

HARVEY'S LANDSCAPING
EXPERIENCED CHINESE LANDSCAPER, PRUNING, DESIGNING, NEW LAWNS, POWER RAKING, AERATING, ALL PHASES, FONG.
479-7078 384-8621

385-8198
Rotovating, grass cutting, hauling, yard cleanup, handyman repairs.
BOOK NOW FOR SPRING ROTOVATING AND CLEANUPS
FREE ESTIMATES

POWER RAKING AND LAWN maintenance, hurry before the rush. Rudi, 477-5335.

Glass and Glazing

SOMERSBY
Change your metal sash for wood windows and stop that sweating. Thermo, single, or lead-zinc glazed.
CORNER HILLSIDE AND BRIDGE
388-6645 386-0212

WINDOWS
Change wood to aluminum, single to thermo with Ever-brite. Phone 384-1423, 658-8817 evenings.

Gutter Cleaning and Repair

GUTTERS, DOWN PIPES, CHIMneys, drain tile, cleaned, repaired, replaced. 479-8196.

MAY I CLEAN YOUR GUTTERS. $10 per house minimum. 592-7279.

Handymen

WILL DO CARPENTRY WORK, landdscape, paint, gyproc, mason work or cement work, call Wayne Williams, 479-4126. Free estimates.

QUALITY WORK AT REASONable prices, renovations, rec. rooms, carports etc. Free estimates. 478-9661 or 478-7433.

RELIABLE HANDYMAN SERvice will do jobs suited for you, 478-8643 ask for John.

RELIABLE FATHER AND SON, painting and gardening service. Quality workmanship. 479-0075.

RENOVATIONS, PLUMBING AND carpentry, labour only $6.00 per hour. 383-1233.

ODD JOBS? YOU NAME IT, we'll do it, phone Rob or Terry, 478-8922.

A AND E HANDYMAN SERVICE, general labour and hauling. 479-5449.

Hauling

HAULING
If you need something moved, taken or brought, give Rob a call after 6 p.m. 384-2760.

CLEAN-UPS AND HAULING. Gravel, sand, topsoil. Eugene, 383-3528.

Home Improvements

SOMERSBY
Manufacturers of wooden windows, thermo or single glazed. Repairs to anything in wood. Finished timber and mouldings.
Cr Hillside and Bridge 388-6645

CUSTOM CABINETS
New or renew: kitchen cabinets, bathroom vanities, counter tops. Atlas Cabinets, 388-6814.

REMODELLING SPECIALISTS! Kitchens, rumpus rooms, entries and additions, free estimates. Phone 477-7382 anytime.

F AND M CARPET CLEANING, lawn cutting, window cleaning. For further information call 474-2779 between 8-12 noon. Free estimates.

Insulation

West Coast Home Insulation
All types of insulation, sales and contracting, free estimates, B.C. Hydro Financing available. 384-4621, Evenings 479-2322.

Landscaping

VIC'S LANDSCAPING LTD.
383-7461
Anything in rock, brick, blocks, cedar trailers, concrete, etc.
MAINTENANCE DIVISION
Grass cutting, aerating, pruning, spraying, etc. 1-year guarantee on all materials and workmanship. Call anytime for estimates.

BARKER LANDSCAPING LTD.
Lawn specialists. Expert garden layout and shrub placement — sketches — ideas. Our stone masons can build you anything in rock or slate — walls, patios, pools or pillars — etc. For a free competitive estimate, call 595-8323. Terms.

BEAUTIFUL GARDENS
Complete landscaping and maintenance, service, garden cleanup, rubbish removal, fencing, carpentry, painting. 479-8807.

36 BUSINESS SERVICES and DIRECTORY

Landscaping

PORTUGESE LANDSCAPING
Stonework, rock walls, fireplaces and landscaping. Free estimates. Reasonable prices, 595-5439.

Masonry

JACO STONEMASONS
Specialists in European masonry (brickwork, blockwork, stonework) and landscaping. Qualified workmanship, guaranteed, free estimates. 479-8111 or 382-6356.

PORTUGESE MAN WITH 10 years experience. Quality work in Landscaping, stone work and brick work. For free estimates call Vic Paulo 477-2831.

SAVORY MASONRY LTD. Brickwork of all kinds, also cultured stone veneeer used inside or outside. Available in textures to complement any decor. 479-5735.

ARMANDO'S MASONRY. GENERal masonry work, fireplaces, rock walls, block work, chimneys. For free estimates call 595-7327.

BUILD FIREPLACES, OVER 20 years experience. New or old houses. 479-5075.

CHIMNEY, FIREPLACES, BRICK and rock work. Guaranteed. 385-0024.

ALL KINDS OF STONE WORK. 386-9195.

Moving and Storage

VICTORIA CITY MOVERS. Phone day or night, confirmed price or reasonable rates. Dependable and courteous. Free estimates, no obligation. 382-1585.

FLASHBACK CARTAGE. HOUSEhold and apartment moving. $18 per hour. 385-1733, 388-6275 pager 607.

FRANK'S DELIVERY
Move and pickup delivery service. $10 an hour, 1 man. $15.50, 2 men. 382-5228.

BIG OR SMALL WHY PAY BIG prices for reasonable, reliable, experienced movers. Pensioner rates. Estimates. Guaranteed. 382-5625.

MOVING AND DELIVERIES, APpliances, furniture, households. Eugene, 383-3528.

MOVING AND DELIVERY, $10 and up. 382-2467 or 385-2268.

Painters and Decorators

CLARK AND PATTISON PAINTING CONTRACTORS LTD. Specializing in sand blasting, spray painting, wall coverings and special coatings.
"We Cover The Island"
Victoria 384-8831 384-0443
Nanaimo 754-9321
Courtenay 334-2296

BROTHERS PAINTING AND DECORATING
Free appraisals, cost consultant. All types of painting. All types of repairs. Commercial, farm, residential. Lowest rates. Terms. Work guaranteed. 383-9173.

UN INTERIOR DESIGN, ALL forms of interior and exterior painting, wallpapering murals, commercial and home graphic designs. Booking for period March 1st-April 25th. 479-7533.

HUSTON BROS. PAINTING
Brush and Roller
Quality and Economy
386-9884

PAINTING AND DECORATING, reasonable rates, satisfaction guaranteed. Terms. 595-4905, 479-2473.

EXP. ENGLISH PAINTER
Int. and Ext., 36 yrs. exp.
Paperhanging. Minor Repairs
Free Estimates. Anytime 478-1810

BUDGET PAINTING
Interior, Exterior, reasonable rates, free estimates. Phone 595-8375.

BMB PAINTING AND ROOFING Ltd. residential and commercial, paper hanging, free estimates, reasonable rates, 642-4522 evenings.

EXPERIENCED PAINTER, C. Garrett, papering, signs, free estimates, immediate service. 383-7879.

DOWSON PAINTING CONTRACTOR, RESIDENTIAL COMMERCIAL: WORK GUARANTEED. Free estimates. 385-6042.

RELIABLE PAINTING AND general repairs. Guaranteed work. Free estimates, 383-4757.

INTERIOR AND EXTERIOR qualified journeyman painter, free estimates. Reasonable. 592-9519.

CLEAN, REASONABLE RESIdential Painting by Sam Burrowes, Harold Simpson. 385-2820, 386-7097.

WILL DO INTERIOR AND EXterior painting, reasonable rates. Free estimates, 383-9153.

HOWARD'S PAINTING — SPEcializing in exterior work for three generations. Call Patrick, 598-5824.

INTERIOR—EXTERIOR
10 years experience, very reasonable. Call Alexander, 595-5261.

SEMI-RETIRED PAINTER, clean tradesman, equipped, phone 477-2555.

PAINTING AND PAPER HANGing. Prompt and efficient. Phone Joseph Highton 477-2839.

PAINTING INSIDE AND OUT. General repairs. Free estimates. Reasonable. 479-4446.

INTERIOR, EXTERIOR, REAsonable rates, 386-2594 or 383-1367.

SEMI-RETIRED QUALITY work, Albert. 386-5631.

Plasterers

THREE COAT STUCCO, VERY reasonable prices. Call Brook Plastering, 478-6775 anytime.

LATHING AND STUCCO, NEW and old buildings. Quality work, K. Gronmyr 743-2768, Mill Bay.

FRIEDRICH PLASTERING AND stucco, Patching specialists, older home "renewal", 656-2064.

36 BUSINESS SERVICES and DIRECTORY

Painters and Decorators

ISLAND DECORATORS
Painters Paperhangers
Spray Painters
Plaster Repairs
Gyproc Filling
383-9059 Eves. 595-7103

COLEMAN PLASTERING
Lath, plaster and stucco. 478-9976.

Plumbing and Heating

AQUARIAN PLUMBING AND HEATING
Richard Bales, licensed plumber, new instiliations alterations, repair. I guarantee my workmanship. 382-1653.

WEST COAST HEATING, LIcensed, 15 years experience. Sheet metal, fireplaces and furnaces. 1 day installation, free estimates. Steve Bishop, 477-6280.

DAVID'S PLUMBING
Emergency Service, hot water tanks, plumbing repairs sewer cleaning, 386-8861.

PLUMBING
Qualified plumber, fast and reasonable; references. 478-1841.

PLUMBING DONE, LARGE OR small contract or hourly; reliable. 652-9927.

REPAIRS AND RENOVATIONS, 18 years experience. Low rates. 652-5813.

RELIABLE PLUMBING AT THE right price. Residential or Commercial. Kevin Laurie, 477-8831.

ANY TYPE OF PLUMBING, reasonable rates, reliable plumber, 24-hour service. 477-5742.

Pruning

MAY I DO YOUR PRUNING, $5.00 per tree minimum. 592-7279.

Repair Services

INDEPENDENT MARINE MEchanic, will service and repair your boat "Now" 382-0715.

Roofing and Siding

GRAHAM ROOFING
Shingles installed, 3 in 1, $12.50 per square. Call 385-1512.

PARKER JOHNSTON LTD.
1855 BLANSHARD. 382-9181
"Roofing Victoria Since 1935"

Sign Painting

terry burnett
Signcrafter
CHISEL CARVED SIGS
SIGN PAINTING, DECALS
FULL SILK SCREEN SERVICE
652-2719. 10 PER CENT OFF WITH THISS AD.

Sundecks

Duradek
Permanent Sundecks
478-0641
Tired of looking at an unsightly leaking sundeck? Have it covered with Duradek Vinyl now and relax this summer. Book now before the spring rush. Free Estimates.

Tailors

OAK BAY TAILORS
Tailoring, alterations ladies and men Quality leather alterations. 1826 Oak Bay Ave. 598-4131

BRITISH CUSTOM TAILORS
1311 BLANSHARD 383-2632

Tree Service

ORNAMENTAL PRUNING
Fruit trees, oaks, evergreens, vines, hedges. Transform jungle into garden. 382-2894.

MT. VIEW TREE SERVICE
"Everything in Trees"
Fully insured. 479-3873 (24 hr.)

BIG WIND TREE SERVICE
low rates 388-6115

TREE WORK, REASONABLE. 642-5050.

Upholstery

REUPHOLSTERING SPECIALS for the Month of February, 20 per cent off regular upholstery and drapery fabrics. 10 per cent off all new furniture. Our work guaranteed, free delivery and pick up. John Carls Interiors Ltd. 385-7626, 2714 Quadra St.

ACE UPHOLSTERY
477-0455
Quality workmanship. European craftsman. Free estimates.

FURNITURE UPHOLSTERED and repaired, workmanship guaranteed, reasonable rates, free estimates. 388-5936, evenings 386-8670.

UPHOLSTERER WILL RECOVER your wing chair, $115, with your material. 478-1262.

YOUR CHAIR RECOVERED, $45 labour. See my clearouts, 478-1262.

38 TRAVEL

MAUI
April 12th-April 26th, two bedroom, two bathroom, fully furnished condominium on the beach. Sleeps 6, $40 per night. 478-7067.

MAUI, 1 BEDROOM CONdominium, now renting from April 20th onward, excellent view, pool, beach, 478-8007.

4-BEDROOM HOLIDAY HOME for rent near London, England. 112-746-4980 or write Froud, R.R 3, Duncan, B.C.

38 TRAVEL

GOING TO MAUI? Kaanapali Beach DON'T DELAY
Condominiums on beautiful white sand beach with all the comforts of home. Plenty of recreation. $37.50 per day, U.S. funds. Booking now for spring and summer. Call 479-7117 before 5 p.m. or 382-7642 after 5 p.m. and weekends. Ask for Percy or leave message.

AWAY FROM IT ALL IN ONLY 3 HRS.
Take a weekend or a week now or during Easter break in luxury 3-bedroom, 2 bath Condo, overlooking lake, in secluded Sudden Valley, near Bellingham. Shop, Ski Baker, Golf or just relax. Fully furnished including dishwasher and sleeping for up to 5. Further details at 477-4958 or 477-4985.

WAIKIKI '78
1-bedroom condominium in heart of Waikiki, fully furnished with kitchen, lanai, pool. Daily rates from $7.50-$17.50 per person per day U.S. from March '78. Phone 388-6474 between 9-4 Monday through Friday.

MAUI
Deluxe 2-bedroom fully furnished condominiums located on a safe sandy beach. Available Feb. 27 to Mar 22 and Apr 7 to 30. Also vacancies from May to Dec. OK Trucking Co. Ltd. 386-3414.

MAUI
HOME AWAY FROM HOME
1 and 2-bedroom Units Available Now. Fully furnished.
For further details phone
Iolani Holdings Ltd. 382-6042

MINI HOLIDAYS
To Reno or Las Vegas
2, 3 or 4 Nights from Victoria
WHITTOMES TRAVEL
1111 BLANSHARD ST. 388-4271

MAUI, ONE-BEDROOM CONDO, beautiful beach, swimming pools, tennis, April 10% off. 479-2610.

39 PERSONALS

The undersigned is seekings information regarding the whereabouts of MARIAN JEAN LIVELY, last heard of in 1967, wife of Eric Edward Lively. Please reply Attention: Mrs. Heidner and quote File No 621170.
Public Trustee
635 Burrard Street
Vancouver, B.C.
V6C 2L7

AHOY YOU SINGLE LAND-LUBbering guys and gals. Join select, friendly group of compatible, fun-loving singles of various ages weighing anchor of Sun Princess this summer. Destination: Alaska. Motto: The more the merrier. Please phone 385-2716 immediately as time to book en masse is running short.

NICE LOOKING MAN LIVING IN northern B.C. would like to correspond with an attractive fun loving woman who likes to fly. I like to travel, dance, sports and life in general. Please include snap. No ties please. I have a lot to offer someone special. Victoria Press, Box 316.

ATTRACTIVE, SINCERE WIDOW, young 60, self supporting, 5'6" seeks gent 6' with means, sincere, affectionate, to share companionship, home life, golf, travel and varied interests. Victoria Press Box 332.

GENT, YOUNG 74, HEALTHY and active, owns country home, would like to meet home-loving lady 60-70, who is healthy and marriage minded. Victoria Press Box 310.

DOMAN SHAREHOLDERS, DO you want your company to expand, in an environmentally sensitive area. Does your vote count? — Cowichan - Estuary Preservation Society.

ESTUARIES ARE UNIQUE BEcause typically they are the most biologically productive areas on the earth (Canadian Wildlife Service) — Cowichan Estuary Preservation Society.

DECISIONS ARE NOW BEING made about the future of the Cowichan-Koksilah Estuary setting a precedent for other coastal estuaries. — Cowichan Estuary Preservation Society.

LADY LATE FIFTIES SELF SUPporting sincere pleasant varied interests looking for kind loving widower who likes outdoors and travel. Confidentiality assured. Victoria Press Box 345.

WILL ANYONE KNOWING THE whereabouts of Patricia Ann Innes, please contact Bob Innes at 384-9974 or Apt. 406, 1130 View St., Victoria, B.C.

ATTRACTIVE WIDOW, 50'S enjoys life, travelling, nature, wishes to meet intelligent, sincere, tall gentlemen who shares same interests. Victoria Press Box 331.

MARY DYCK CONTACT AL McCracken, 4216 Wilkinson Road, or anyone knowing her whereabouts.

PEOPLE LISTENING BUT NO one hearing? We do. NEED Crisis Line — 386-6323.

INTERNATIONAL ASSOCIATION Cancer victims and friends to comfort and inform. 592-1323.

WHO CARES IF YOU ARE pregnant? Birthright does. Phone 384-1431.

NEW DENT, NEAR REC. Centre, Red Honda — British Flags. 598-1557.

MALE, 27, INTERESTED IN meeting exciting women. Victoria Press Box 335.

WIDOWS INFORMATION centre, 304-620 View St., 386-6101.

40 BUSINESS PERSONALS

MASSAGE BY QUALIFIED MASseur for chronic pain and tension. Dial 384-6860

TYPEWRITERS CLEANED AND repaired in your home or office, $12.95. Evenings. 598-7987.

40 BUSINESS PERSONALS

SOCIAL ASSISTANCE
Why rent, own your own home, special program, payments from $120 per month. 383-0732. Ask for Doug.

NOTHING DOWN — NOTHING PER MONTH
Gets you nowhere, but with a low down payment and monthly payments of $201 PI (if qualified), you can own a brand new 3 bedroom duplex with fireplace and patio. That's probably less than your present rent, isn't it?
ROB ANGUS 383-4288 or PGER 388-5464 No. 221 OFF. 595-2121.
NATIONAL TRUST

BIORHYTHM Cycles Computed
Physical, emotional and intellectual cycles plotted for any selected month showing critical days. Send your birth date and desired month(s) along with stamped self-addressed envelope and payment; $1.00 per month, $10 per year, to Biorhythm Cycles, 5435 Alderley Rd., Victoria, B.C. V8Y 1X9.

CONSTRUCTION MANAGER seeking employment with general contractor, Architect or Engineer's firm, in Victoria or Vancouver Island. Experienced in all phases of industrial, Commercial and Residential Construction, including planning, public relations and sales. Please contact Mr. Hans R. Heer, 552-3242, 2441 Devonshire Crescent, Prince George, B.C., V2N 1C9.

MODELS REQUIRED
BY TOP UNISEX SALON
FOR HAIR CUTTING
No Charge. Phone 382-7235

INCORPORATE!
$75 plus filing fees — Obtain your lawyer supervised incorporation over the phone — fast! Call Self-Counsel Services toll-free 112-800-663-3007. Charges and Mastercharge accepted.

FORGETFUL? FOR $1 CHEQUE or money order, I will give you one week's warning of your important dates, (up to 5 per year). Mail lists of dates, and your address or phone number to P.O. Box 505, Brentwood Bay, B.C.

MINIMAID HOME SERVICE bonded specialists in home cleaning. Tired of doing housework or find yourself too busy? Let us clean your house once or twice a week. 595-2465.

HAVE CAMERA WILL TRAVEL. Professional photographer will photo that special time that needs to be remembered. Mr. Collins 385-5460.

HYPNOSIS CAN HELP
Tension, weight, smoking.
Call INSIGHT 595-8782

MEN'S STYLING, APPOINTments afternoons, Tuesday, Thursday, Friday and Saturday. Daisy Pot, on the Gorge, 386-2323.

STOP SMOKING, LOSE WEIGHT, redirect nervous energies, Hypnosis therapy. New Thought Centre, 598-1349.

000 NAME AND ADDRESS labels $2.50. Please send payment with order. Popular Press, Shawnigan Lake. V0R 2W0.

WEDDING FLOWERS
Personal service, quality flowers and designs, realistic prices. 592-7187. Call us.

ROAN SOUND PRODUCTIONS. Tape Duplication, Recording Services, Weddings, meetings, etc. 384-6110.

TAROT CARD READING (PARties). Phone 384-3574 between 5-7 p.m.

MRS. PAYN-JONES, TRANCE medium, questions answered, 386-3603.

DIVORCE PAPERS, DOCUments, manuscripts, etc., expertly typed. Phone 386-9617.

LONELY? WRITE EMILY GUEST Friendship Bureau, confidential, P.O. Box 5220.

CARD READING IN DEPTH
652-1765

VICTORIA ESCORT SERVICE part time help needed. 383-5311.

42 EDUCATION

WEAVING LESSONS, INCLUding spinning, natural dyeing. Beginners, intermediates. Table and frame looms available. Starting in March. Joan Kyle Jones, 383-0110.

TUTORING — PROFESSIONAL help by experienced teacher. French, math, new and old methods. 598-2331.

EXPERT TUTORING, MOST SUBjects, experienced teacher, reasonable. 598-1359.

43 DANCING

Academy of Ballet
Develop poise, grace and fitness. Lots of individual attention. Classical Ballet can be fun.
595-6166

GYMNASTICS FOR GIRLS
Work on bars, beams, acrobatics, trampoline. Could be a lot of fun for everyone. 383-2384 or 477-9981.

60 FUEL

ALDER, $50. GUARANTEED full cord. Order now avoid the rush, 477-7150.

ALDER $45, UNSPLIT, $55 split; free kindling delivered. 478-4978.

PRESTO LOGS 240 FOR $39. Eugene. 383-3528.

60 FUEL

SPECIAL
WOOD WOOD
1 Big truck load mixed wood $11.95. Best fuel. 384-5524.

FINEST SEASONED ALDERwood, finely split and stacked for you, 385-8385, 388-6675 pager 732 anytime.

BEAVER FUELS
Alder $55. We guarantee a full cord and prompt delivery. 479-0684

63 TIMBER

3,000 PILINGS
30 Ft. to 100 Ft.
A-1 Used Creosoted
At $1.60 Per Foot

USED TIMBERS
Untreated—$200 MBF
Creosoted—$275 MBF
FOB Seattle
(206) 763-1520

WANTED TIMBER
FELLED, BUCKED or STANDING
Fir, Cedar or Hemlock
Ideal Sawmill Ltd. 385-0441

TRTES SELL AND TOPPED, 478-8290.

65 BUILDING SUPPLIES

IMPERIAL BUILDING MATERIALS LTD.
The Builder's Supply House
PRE-INVENTORY SALE
Weatherstrip and Caulking
20 Per Cent Off
Aluminum Windows and Doors
20 Per Cent Off
Duroid Roofing—Self Seal —$24.95 Square
Fibreglass Roofing—8' $4.86 Each
Formica and Arborite
12 Patterns—$19.95 Sheet
Carpet and Vinyl
Rollend and Remnant
Clearance Continues
Huge Stock—Easy Viewing
Master Charge — Chargex
2955 Douglas 386-1401
Member of Victoria HUDAC

Butler
WHOLESALE LUMBER DIVISION
2046 KEATING X-ROAD
Dimension lumber, plywoods, siding and framing hardware at competitive prices.
Roof trusses, preassembled building components and garages.
THIS WEEK'S SPECIAL
Good quality 1x6 cedar bevel siding. Pre-stained to colour of your choice, $395.M
22x24 pre-cut garage package with ⅜ chalet siding $1709.
652-1121
7:30 - 5:00
Monday to Friday
Closed Saturday
FOR QUALITY AND SERVICE

MOORE WHITTINGTON LUMBER LTD.
MW
2614 BRIDGE ST.
386-1331
POCKET DOOR FRAMES FOR 1⅜ Sliding Doors
Clear-out Price
2'0" x6'8" — $15.00 Each
2'2" x6'8" — $15.00 Each
2'10"x6'8" — $25.00 Each
Schlage Lock Set
"Keyed-In-Knob"
Clear-out Price, $10.00 Each
1/3 OFF
REMAINING STOCK OF
—Mono, fir and mahogany slab type doors
—Bifold door units
—Existing Front Doors
—Balance of Hardwoods
8 a.m.-5 p.m., Mon. to Fri.

JUBILEE BUILDING SUPPLIES Ltd.
SPECIAL PRICES!
Jenn-Air Ranges
Sub-Zero Refrigerators
Waste King Dishwashers
Diamond Kitchen Cabinets
OPEN SATURDAY 10-3 P.M.
574 Cuthbert Rd. 386-5412
(Opposite Town & Country next to MacDonalds Bakery)

Clarke Doors
842 Hillside Ave.
386-8861
Spring Sale
10% off on all doors in stock. Now is the time to replace that worn out front door with a new elegant cedar entrance door. By spending a few dollars now, you will increase value by hundreds. Come in and see us.

NORSECRAFT HARDWOOD Industries Ltd.
383-4233
New Stock Has Arrived
ALSO — OPEN SATURDAYS
541 David St. 383-4233

Slegg Lumber
ROOF TRUSSES
We manufacture all types of residential and industrial roof trusses.
Prehung doors of all types
Try us for a quotation
Slegg's Cashway lumber
1466 Admiral Rd. Sidney
388-9975 656-1125

DO IT YOURSELF SUSPENDED ACOUSTIC CEILINGS
Use heavy duty materials, designed for commercial use. We supply all materials and instructions for complete installation, for 55c per sq. ft. Use your Chargex. Call days 386-7755.

SOMERSBY
Manufacturers of finished lumber and mouldings.
Pocket door frames.
Sanding, re-sawing, planing
Cr. Hillside and Bridge 388-6645

45 PIECES 2" BY 12" BY 20' dressed fir, $12 per cord. Phone 656-4340.

65 BUILDING SUPPLIES

HOME LUMBER & Building Supplies
470 Ardersier Rd.
385-8711

Duroid Shingles
210 wt No. 1 Asphalt self seal. All colours in stock, per sq. $21.95

INSULATION
PRICE PER 1,000 SQ. FT.
FIBERGLASS

R7—2½"	$ 80
R12—4"	$140
R20—6"	$240

70 MUSICAL INSTRUMENTS

GALANTI

Not available anywhere else, but the best buy on the market. New organs from $995

EXCLUSIVE agents for GALANTI GULBRANSEN, KIMBALL

CASCADE PIANO & ORGAN In Hillside Mall

595-4124

Come in and try the NEW LAB SERIES AMPLIFIERS now available at:

NELSON'S MUSIC

1315 Government 385-9728

WURLITZER CENTURA DE-luxe 605 as new, beautiful cabinet, a real buy. $4500 delivered. Private. Nanaimo 758-6624.

PIANO, MASON & RISCH Converted player in excellent working order, $650. 652-4190.

FOR SALE, AS NEW ELECtronic organ, approximately 3 years old. Phone 656-3228.

SACRIFICE "INSTA" ELECTRIC piano for $300, 4 effects. Evenings, 384-1362.

KAWAI ORGAN. 2-KEYBOARD, 13-pedal, excellent condition, 384-1005.

45 WATT TRAYNOR CUSTOM, reverb, 2 15" speakers. Offers, or part trade on motorbike, 385-8679.

QUALITY DEMO TAPING, INdependant 4 track studio. 595-5345, 384-9876.

CONN MINUET, $44 ORGAN, new condition, $4000, replacement price $5995. 595-0131.

ACOUSTIC 850 PA HEAD, TWO column speakers, offers to $800. 477-0043.

HAMMOND ORGAN, AUTO chord, Leslie speakers, year old. As new, $1650. 652-2087.

GRACY DRUM SET, EXCELlent condition, offers. Phone 478-6435.

CONGAS FOR SALE TUMBA and Keeto with stand, new condition, $450. 474-1304.

WANTED: BABY GRAND PIANO, 477-2955.

FOUR-PIECE SET OF DRUMS, offers. 3846336, between 4 and 6.

GULBRANSEN PACE MAKER, with walking bass. 595-1388.

LES PAUL DELUXE, 6 MONTHS old, after 6 p.m. 479-4420.

HAMMOND ORGAN L100, $1100. 479-9616.

71 MUSIC TEACHERS

Piano and Organ Instruction

Popular and classical for adults and children.

See Reg Stone or Lann Copeland at SOUND OF MUSIC PIANO AND ORGAN CENTRE

1517 Quadra 383-0239

PRIVATE TUITION IN BEGINning and intermediate flute and music theory. Harold Hockley, 385-3097.

EXPERIENCED SINGING teacher, University area. Doreen Thompson, 477-0915.

LEARN POPULAR AND JAZZ piano, experienced teacher Phone 477-0266.

77 MOTORCYCLES

SUNDAY, MARCH 5 MT. PREVOST MOTORCYCLE Club presents the first C.M.A. sanctioned motorcross of the year. Top riders from the Island and the mainland competing, 2 miles of the Lake Cowichan highway follow signs. Sign up to 9:30, practice 9:30-10:30, racing at 11. Trophies in all classes, track condition excellent. See you there.

1974 HONDA 550, SOME ACCESsories. 658-8120.

1976 MX 76 INDIAN 6-SPEED; offers. 478-4086.

125 HONDA TRAIL BIKE, $500 OR best offer. Phone after 6. 474-2687.

77 MOTORCYCLES

Grand Opening

Come Down and See Phil, Steve, Dave and Dan

FREE Coffee and Donuts

SUPER DUNLOP TIRE SALE Front and Rear TT100's As Low As $79.95 a Pair

Other In-House SPECIALS

Gloves, Reg. $21.95 Now $14.95
Impact Driver, Reg. $14.95, Now $12.95.
Bosch Quartz Lites, Reg. $34.95 Now $24.95.
Bosch Airhorns, Reg. $34.95, Now $24.95.
Bosch Elec Horns, Reg. $34.95, Now $24.95.

HONDA OIL And Filter Special $7.95 (3 Qts., Filter)

HONDA BELT BUCKLES

COME IN and See The Fabulous HONDA 1047cc 6-cyl. ON DISPLAY FRI., SAT. ONLY And The CX500 500cc V-twin Shaft Drive

VICTORIA HONDA

2851 Douglas St. DL 01953A 386-8364

HONDA Clearance

NEW 1977 MODELS - 78 PRICE

XR75	$649	$729
CB125	$799	$899
XL125	$1049	$1159
XL175	$1199	$1299
XL250	$1299	$1539
XL350	$1449	$1749

Plus freight and P.D.I. on all models

Vancouver Island's largest motorcycle dealer — see us before you make any deal.

MULLINS MARINE SALES LTD.

382-1928 D-00356A

925 Yates St.

POWERTOWN M.C.

Service to all Makes. Hi-Performance parts. 384-1249. D199169A. 614 Grenville.

1977 KAWASAKI SILVER KZ650 custom, 2000 kilometres, drilled dual discs, 26mm carbs, winning headers, just tuned, $2650 or $2400 stock. 598-2709.

1977 YAMAHA RD400 STREET, drilled discs, mint condition, girl owner, must sell, $1350. Dunlop TT100 tires (4.50-18, 3.60-18), $80. 592-1030.

BUY AND RIDE, IMMACULATE, 1973 500 4-cylinder Honda, $995. Ask for Duncan, after 5:30 p.m., 382-0756.

'77 HARLEY DAVIDSON SPORTSTER 1,000 miles and extras. DEPAPE MOTORS Ltd., 779 Pandora, 384-8035. D-00264A.

REPOSSESSION

1972 and 1974 750 Suzuki motorcycles, water cooled, both need some work. Please contact Mr. P. Arnoldi, 382-5105.

TWO HONDAS, 1974 CB 360, 1973 Z50, both overhauled, offers. 385-2220.

SUPER BIKE HONDA 500, INcludes accessories, $1100 or best offer. 477-9369.

77 MOTORCYCLES

USED BIKES

ROAD

78 Honda 750	$2,599
77 Yamaha 650	$1,699
77 Honda 360	$ 999
77 Yamaha RD400	$1,099
77 Kawasaki 100	$ 499
xx75 B.M.W. 750	$3,599
75 Yamaha 100	$ 499
XX74 Honda 750	$1,799
74 Yamaha 125	$ 599
xx73 Kawasaki 900	$2,399
73 B.M.W. 500	$1,799
73 Yamaha 500	$ 999
73 Yamaha 500	$ 799
73 Yamaha 200	$ 499
xx72 Honda 350-4	$1,099
xx71 Norton 750	$1,299
71 Yamaha 650	$ 899
69 Moto Guzzi 700	$1,299

xxDenotes extra equipment or custom work, etc.

TRAIL

77 Yamaha XT500	$1,499
77 Yamaha 1T175	$1,099
77 Yamaha DT400	$1,099
77 Suzuki RM125	$ 799
77 Yamaha YZ100	$ 699
76 Yamaha XT500	$1,299
76 Honda TL250	$ 899
76 Yamaha 1T400	$ 999
76 Honda XR75	$ 449
75 Yamaha DT175	$ 799
75 Honda XL250	$ 899
75 Honda XR75	$ 399
74 Honda XL350	$ 949
xx74 Honnda 750	$1,799
73 Honda XL250	$ 695
70 Yamaha DT250	$ 499

SEE THESE PLUS MORE AT MULLINS MARINE SALES LTD.

382-1928 D-00356A

925 Yates St.

CORNELL CHEV-OLDS LTD.

Will Take Your MOTORCYCLE On trade on any New or used automobile in stock

CONTACT: Our sales staff by calling 385-5777. Ask for BRUCE LOCKHART

GOLD WING LIMITED EDITION HOnda 1000, immaculate, must be seen. 4700 touring miles best accessories. 383-1267.

1975 HONDA XR-75, EXCELLENT condition, suitable for up to 14-year-old. Helmet included, $395. 477-2046.

'76 YAMAHA 100 ENDURO, brand new, will sell for $650. 656-8817.

1965 TRUIMPH BONNEVILLE, excellent condition. $1,500. 656-2997, between 6 and 8 p.m.

K. J. KAWASAKI 2940 DOUGLAS 385-0323 DL-01836A

1975 HARLEY DAVIDSON Sportster 1000, mint condition, extras, $3300. 385-4393, 384-5706.

1969 TRIUMPH ENGINE, 500 CC, unassembled, $100 firm. 642-5843

1975 YAMAHA XS 500 ROAD, AS new condition, 1600 miles, mags, multi-flec paint; asking $1550. Phone 386-0534.

'72 SUZUKI 500, GOOD CONDItion, new rebuilt engine. Asking $700. 478-3884.

650 YAMAHA, CUSTOM PAINT, brown metal flake, best offer takes. 368-5810.

YAMAHA XS 360, EXCELLENT condition, very low mileage. Phone 642-5099.

'77 HONDA MOTORCYCLE, 400-4 super sport, as new, best offer to $1500. Evenings after 6, 658-8097.

'74 YAMAHA 750, 8,000 MILES, excellent condition, 652-5877.

1973 900 KAW ZIE. $2,000 OR swap. 388-7091.

MUST SELL '76 HONDA CJ 360, needs some work, $800. 478-0974.

'73 850 NORTON, OFFERS. 478-7592.

1974 YAMAHA 125 ENDURO, EXcellent shape, $550. 477-0990.

1977 IT YAMAHA 175, GOOD CONdition, asking $800. 389-7827.

1974 HONDA MT 250 ENDURO, 2,300 miles. $625. 598-1464.

'74 CAN AM, 125 ENDURO. Offers. 382-3715.

'73 500CC YAMAHA 10,000 MILES, good shape, extras, $875. 652-5592.

'77 I.T. 400, GOOD CONDITION. Phone 384-0968 before 5 o'clock.

MUST SELL SUZUKI 500, CAFE racer, $850. 479-8593, John.

MUST SELL: 1977 YAMAHA 125YZ, 479-3090.

74 YAMAHA 100 ENDURO $495. 642-5849.

'72 BSA REBUILT, OFFERS OR truck or newer bike. 383-7919.

78 BICYCLES

BUY, SELL, TRADE, REPAIRS New and used bikes Qualified mechanic operating own business. Lowest prices (Expert bucked wheel) Open 8 a.m.-8 p.m., Sun. 12-5 p.m. Keno Industries, 2519 Gov't., 384-5514. Dealers, CCM — Raleigh — B.R.C. — Shields — Nishiki. Same day service.

GOOD SELECTION OF BICYCLES for every size and budget. Chargex, Mastercharge Welcome OAK BAY BICYCLE SHOP 1968 Oak Bay Ave. 598-4111

DON'T LIKE CYCLING. HAVE two new 3-speed bikes, ladies and mans. $40 each or both for $75. 658-8826.

3-SPEED RALEIGH BIKE WITH newspaper carrier and lights, $80. 652-4181.

USED LADY'S 3-SPEED RAleigh, excellent condition, $100. 598-2342.

21½" BOB JACKSON, $195, 652-2027 in excellent condition.

CHIMO LIMITED 10-SPEED, IMmaculate, lots of extras. 595-5706.

APPOLLO 10-SPEED, RUNNING order, $40. 4321 Houlihan.

80 BOATS and MARINE

A few selections from our many

National Listings

SAIL

THUNDERBIRD 26' Sloop. Main, 2 genoas, spinnaker. Johnson 9.5 o.b. $6,000

CATALINA 27 Sloop. Main, genoa, jib, know meter and log. Double lifelines. Sounder, Evinrude 15 h.p. o.b. $16,800

POWER

PELAGIC 36 Diesel Cruiser. Single 200 hp Nissan. 5 berths. Command Bridge. VHF. Furnace. An excellent fiberglass boat based on the fast Gilinetter hull. $44,900

21' BELL BOY fast Cruiser. 2-3 berths. Mercruiser, i.o. in beautiful condition. $11,900

West Canada agents for Grand Banks, Fisher, Moody, Albin, Sisu and Pacific Pilot.

CATALINA

NATIONAL BOAT SALES LTD. have been appointed VICTORIA AREA AGENT for the CATALINA range of sailing craft. You are invited to inspect a CATALINA 27.

For further information on these or our other numerous listings call DICK CHUDLEY or LUKE KYNASTON

NATIONAL BOAT SALES LTD.

2080 White Birch Road, Sidney, B.C. V8L 2R1 Tel (604) 656-3966

AND ALSO AT Pete Creek Vancouver

BOOK NOW

BOTTOM PAINTING

Up to 19'	$65
20' to 23'	$85
24' to 26'	$100
27' to 30'	$130

Price includes paint, labour, hauling, blocking and cleaning.

SMITTY'S MARINA 2530 Beacon Ave. 656-1422

COMPLETELY ENCLOSED fresh water cooling system for 165 OMC or Merc. New exhaust manifold and elbow for 165 OMC, used exhaust manifold for 120 Merc., excellent condition. New 7½ horsepower outboard motor bracket. New 14¾x19 Volvo 250 prop. 1972-2 horsepower Evinrude outboard motor, like new. 477-4937.

DELUXE FLOAT HOME. Fully equipped and furnished. Suit family, moorage inc. $22,500. No extra charge for a new lifestyle. VICTORIA BOAT MART, 453 Head St., 383-3324.

74-75 21' REINELL Low hours. Near showroom condition. 188 Mercruiser. Head, stove, sink, ice box and CB. Impossible to compare at $8700. Call after 6 p.m. 592-3652.

ROLLS-ROYCE OF TRAILERable sailboats, 1976 Chrysler 22, fully equipped, sleeps 5, trailer included, $9800. 592-0082 or 592-0700.

AVON SPORTS BOAT $400, 12'6" long, maximum 40 h.p., unused, cost new $1895 will sell for $1500. 383-9661.

17' BOAT, 2 MOTORS, COMplete, 383-7115 and after 6, 477-1639.

16' GLASPLY CABIN BOAT, 35 H.P. Johnson, 6 H.P. Johnson plus extras. $1400 or offers. 385-4984.

1976 SELOX SAILBOAT TRAILer, rated 3600 pounds, electric brakes, $695 or offers. 652-1869.

BOAT LETTERING A SPEciality. Phone Ken Warner, 652-2007.

15-H.P. OUTBOARD EVINRUDE, $1100 new, for sale $850. 383-7633.

80 BOATS and MARINE

Gypsy Yacht Sales

KONG-HALVORSEN ISLAND GYPSY Diesel Cruisers ISLAND DRIFTER Diesel MOTORSAILORS

Discovery 42 Super offshore cruiser $89,000

Finnclipper 35 Wheelhouse fotorsailor $59,500

Bayfield 32 1977. Well equipped $39,900

Hughes Northstar 26 Race equipped $21,000

Thunderbird 26 Lots of gear $9,450

Crown 23 Original plug $9,900

Grampion 23 Sleeps 5 $9,900

Snapdragon 21 Super quality $8,450

Arrowhead 21 All-wood, beautiful $5,995

ISLAND GYPSY 36 QUAD CABIN DEMONSTRATOR IMMEDIATE DELIVERY

Up to 15-year-bank financing on approved credit.

2270 Harbour Rd., Sidney; 656-5591

VAN ISLE MARINA

22' SEA RAY c-w T-Trailer	$13,900
25' TROJAN C-Bridge	$16,800
27' Disp. CRUISER incl. B-House	$11,500
27' FAIRLINER—Clean	OFFERS
28' FIBERFORM Exec.	$27,500
28' FAIRLINER	$13,500
30' GRENFELL "Mint"	$26,000
32' CHRIS Craft aft cabin	$26,900
32' LUHRS F-G—Loaded	$53,900
34' DIESEL Disp. Planked	$16,900
36' CANOE COVE twin diesel	$79,500
37' CHRIS Craft—twins	$29,500
37' TRAWLER—Diesel	$99,900
40' CRUISE-A-HOME F-G	$39,000
40' F-G Tri-Cabin diesel	$82,000
44' EXPRESS, twin diesel	$70,000
47' DIESEL ex Govt	$49,900
52' MONK, incl. B.H. SAIL	$125,000
18' F-G Sloop c-w Trailer	$ 5,100
21' NORTHWEST Sloop	$10,200
26' REINELL Sloop	$13,200
28' VIKING C & C Race	$16,200
29' HUGHES F-G Diesel	$22,500
33' VIKING C & C Diesel	$39,000
40' CATAMARAN— Wharren	$13,000
41' LUNENBURG Ketch	$86,000

Above is an example of some of the vessels we are seriously offering for sale. For further information, please contact JOHN ALLEN at

VAN ISLE MARINA CO. LTD. Tsehum Harbour Box 2130 656-1138 Sidney, B.C.

60 BOATS ON DISPLAY

From 14' to 26'

Featuring New Double Eagles Glas Ply Campion Tanzar Sailboats

Used Boats Of all descriptions Power and Sail

See Us Before You Buy

bob whyte marine ltd.

SALES AND SERVICE Corner Harbour and Resthaven 656-7286 SIDNEY

OPEN 9-5:30 TUESDAY-SUNDAY

SAIL SALE SAIL SALE

20' Sloop $4,750, 24' Shark $5,995, 21' Northwest $6,995, 22' Columbia $6,995, 23' Buchanan $6,995, 20' O'Day New $7,200, 21' UK Vivacity offers, 26' Gaff Cutter $11,900, 34' Diesel sloop $12,900. Call 23 $17,900, Tanzer 25 as new offers, Crown 28 $19,900. Trades, financing all at VICTORIA BOAT MART, 453 Head St. 383-3324.

26' COMMAND BRIDGE CRUISER 350 Chris Craft, V-drive with dual controls, complete galley, furnace, hot and cold pressure water and many other extras. Custom finished in teak and stainless steel. View at 1663 Blair. 478-7520 or 477-2118. Open to View Sat.-Sun. 10-4.

DIESEL LIVEABOARD 38' with 10'4" beam. 6-cyl. diesel, oil stove, radiophone, autopilot and more. Older vessel with lots of potential, and you can't beat the price of only $17,900. On display, Gypsy Yacht Sale, 2270 Harbour Rd. Sidney. 656-5591.

25' WEEKENDER Planked hull, Graymarine 4-cyl., sleeps 4. Very seaworthy design and ideal for fishing or exploring. $5,995. On display Gypsy Yacht Sales 2270 Harbour Rd. Sidney, 656-5591.

FIBERFORM SAN JUAN 22 Very well maintained by original owner. Low hrs, sounder, C.B. Merc 7½ aux. for fishing. Cuddy cabin, head and galley. Offers on $9,500. On display Gypsy Yacht Sales Sidney, B.C. 656-5591.

RADIOS—SOUNDERS—RADAR VHF — Single Sideband — CB radio — Flasher depth sounders — Radar — Chart recording sounders Sales — Service — Installation. Ball and Shemitt Electronics Ltd. 1 West Burnside Rd. 386-9414

OWNER TRANSFERRED, MUST sell: Low Profile 24' Reinell model 2430 complete with 215 Horsepower Mercury inboard outboard, sounder, CB radio, trimtabs, plus many extras. Asking $10,500. 477-8175.

SAILING IS FUN

Join us. Tony Burton Sailing School, R.Y.A. credited school, the Inner Harbour, Victoria, 383-4011, 477-6325.

PHOENIX CYCLOS FIREBIRD diesel-heater, $240; primus alcohol stove, $45; porta-potti, $50; Tandem axel trailer, for up to 26' sailboat, $1,000; Main and gib for Grampion 23, 656-4388.

MUST SELL — HAVE OTHER boat — 50' Ferro Schooner, excellent live-a-board, 125 h.p. Cummins. Asking $38,500 or nearest offer. See "Valkyrian II," Fisherman's Wharf, Victoria.

1 OF A KIND

27' Gozzard Cutter. Fiberglass, lots of teak, tan sails, diesel, 6 foot head room, many extras. Launched last June, $19,900. 382-8446.

17' FIBERGLASS, NEW CAMPER top, sleeper seats, 65 h.p. Mercury, electric start, complete with trailer, like new, $2500 or best offer, 656-5742.

FAST BUT COMFORTABLE, VIKing 22, EG SLOOP. Well equipped. Excellent condition. Asking $5500, 592-1341.

WANTED PRIVATELY Shepard, Chriscraft, or similar, 28-35' boat, must be immaculate. No agents. 652-1166.

13½' MOLDED BIRCH, DREEMboat 15 hp motor and trailer, good condition, $650. 598-8165.

26' THUNDERBIRD SAILBOAT, measured, surveyed, dinghy, $6400. 477-6207.

11'6" FIBERGLASS CARTOPPER, 4.5 motor, oars, jackets, $425. 478-0079.

WANTED—STANDING AND RUNning rigging and miscellaneous hardware for 26' sloop. 656-5681.

DINGHY SPORTYAK II, GOOD condition, $130. 598-3222.

17' DAVIDSON, FIBERGLASS day-sailer, $1700. 656-4479.

80 BOATS and MARINE

DJ YACHTS

Good listings priced right — whatever your boating requirements.

EGCELLENT FISHING EX.

22' LYNNWOOD. Quality hull design. F.W.C. Volvo 170. Volvo 270 Leg. Reduced to $6,750. Fully rigged 24' DISPLACEMENT Ex-Fishers. Grey 45 HP Excellent condition. Loaded with extras and character. Only $5,995.

WEEKENDERS:

Selections of F.G. — Bridge Fiberforms, Reinell, K & C and other popular vessels from $8,000. Good quality wood from 21' — Prices starting at $4,495.

LUXURY CRUISING OR LIVE ABOARD:

Exceptional quality in F.G. and wood from 30'-50'. DSL and gas available. We may have the vessel you've been looking for. EX: 33' Carver — Roomy F.G. Com. Br. Cruiser 34' Monk—oil stove. Loaded. 38' UK BUILT. Exceptional.

NEW:

Tolly Craft from 26'-48'. Puget Trawler 33'-44' DSL.

SAIL:

Selections from 21'-50'. Good listings required. If you wish to sell please contact: Joyce Omlid and Don White Bosun's Marine 656-5558 Randy Boyle Oak Bay Marina 598-3366

PELAGIC PACIFIC INDUSTRIES (1974) LTD.

A COMPLETE STOCK OF FIBERGLASS AND EPOXY MATERIALS

Z SPAR MARINE PAINTS

428 E. Burnside VICTORIA 386-1811 386-7814

D.J. WELDING AND MARINE

Located At VAN ISLE MARINA, SIDNEY Welding and Fabricating Stainless and Aluminum 656-5849

EAST COAST TYPE DORIES Heavy Gauge welded aluminum Hulls — Beautiful rough water boats — Rowing and power models on display. ALL BAY MARINA 2238 HARBOUR RD. Sidney 656-3167 Open 6 Days — Closed Mondays

HAVE YOU SEEN NEW BOAT prices? Then consider this 1976 Fiberform Sitka, 165 horsepower, 400 hours, loaded with extras, well maintained, priced to sell this winter at $12,950. Phone 656-4454 or 656-2069.

30' CHRIS LAPSTRAKE CRUISer. Twin 235 H.P., 125 hrs., good condition, ready for cruising, many extras. Sacrifice $16,900. Trades considered. 477-2333.

ERICSON YACHTS Alex Chisholm Yacht Sales Anglers Anchorage Marina 933 Marchant, Brentwood Bay 652-3531

11' 6" FIBERGLASS CAR-TOPper, 7.5 Merc, oars, jackets, seats, rod holders, etc., all like new, $825. 384-2035.

BENNETT TRIM TABS Sales and installations. Mariner Marine Power Ltd., 21 Cadillac Ave. 383-6582.

REPAIRS

Marine, inboard, outboard, air cooled engines. Expert 595-6059, 652-1231

SAN JUAN 24

8 sails, race rigged, 9.8 Merc outboard. $14,500. Gibson Powercraft, 382-8291.

27' O'DAY SAILBOAT, 1 YEAR old, well equipped including OMC saildrive, inboard engine, $24,500. 248-3973.

ATTENTION FISHERMEN: HYdraulic coiler, shoot and tub, reasonable. See "Valkyrian II", Fisherman's Wharf, Victoria.

WORK OR PLEASURE 30' C LIcence FG diesel, crabbing, salmon charter or cruising. New 77, $25,000 or offers. 642-3896.

'69 MERCURY OUTBOARD motor, 50 hp short shaft, controls and tank, excellent condition, $500. 479-6582.

1974 17' BAYLINER WITH 70 HP Johnson and Roadrunner trailer, great condition, lots of extras, $4500. 595-4958.

15' FIBERGLASS OVER PLYwood, newly done windshield and controls, good trailer. First $500 takes or offers. 478-0809 anytime.

28' CHRIS CRAFT EXPRESS, loaded with extras. Boat house kept and immaculate. $19,950. Days 478-0021, night 478-6857.

WANTED — WELL EQUIPPED, well cared for fibreglass sailboat, with cruising and racing capability. About 25-28'. 386-9581.

1975 15' SPORTSMAN SKI BOAT loaded with accessories, 150 h.p. Merc and Roadrunner trailer. 478-1898.

COMMERCIAL DIVERS HULL cleaning our specialty, also recovery work etc. 478-5471.

B LICENSE, 32' COMBINATION Troller Cod boat, Chev marine motor, 749-3064.

RIVIERA STAR 24 SAIL BOAT, sleeps 5, immaculate, total inventory, offers to $12,500. 598-8458.

MOORAGE VAN-ISLE MARINA, up to 24', half price to July 31st. 656-6427.

CHRYSLER CROWN, NEEDS REbuilding with clutch and reduction, $100. 595-8560.

VOLVO PENTA 200 AQUAMATIC I/O with Buick V-6, F.W.C. with extra parts. 479-7834.

34' EAST COAST STYLE DIESEL, sound and economical. Good for work or pleasure. Sleeps 4. $10,000. 746-6222 or 748-9563.

FOR CUSTOM BOAT UPHOLstery call Riga Upholstery 383-7621 or 384-6013 eves.

YACHT OWNERS CHARTER POOL. Power or Sail, skippered or U-Drive. 24'-110', 382-6633.

REPOSSESSION — 1974 24' WINner boat, Mercruiser. Information phone 748-8121.

22' K AND C, INBOARD, OUTboard, low hours, offers on $8500. 592-2703.

18' HOURSTON HT. I-O 165 MERC. trailer, sounder and kicker, excellent condition, $6800. 658-5160.

WALKERS TRIDENT TAFFRAIL Log, $200. 9-5, 383-9774, after 5, 595-1902.

18' K AND C, VOLVO I-O, 2200 lb. roadrunner trailer, $3900. 656-3048.

ANCHORCRAFT 14' FIBREGLASS hull, canvas top, $650. 383-1640, 382-3591.

18' BOAT ON EZ-LOAD TRAILer, 120 horsepower I-O Mercruiser, 652-4220, after 6.

BRANDYMAR, 14'6, WITH 50 horsepower, Merc, offers on $1,700. 478-2618, 478-7708.

THUNDERBIRD YACHT SALES at Westport Marina 656-5832

HUGHES 25 F.G. SLOOP, 5 berths, 4 sails, loaded, $9800. 248-5852.

15' fiberglass boat, 33 hp Johnson outboard, with tilt trailer, $950 or nearest offer, 479-5897.

MAYFAIR MARINE LTD. Dryland Boat Brokerage 3339 Oak St. 385-1457

1973 65 H.P. MERCURY ELECtric start, controls and two tanks, $1250. 652-3694.

WANTED: POWER HEAD PARTS for 90 h.p. OMC stern drive, 1963 to 1965. 656-8283 or 388-1951.

40' KETCH, OCEAN RIGGED. View at Government Floats, Victoria, or phone Qualicum, 757-8424.

14' FIBREGLASS BOAT, 1975 40 horse Johnson, and trailer. Offers on $1250. 642-3927.

80 BOATS and MARINE

POWER

22' REINELL, 60 hrs.	$10,500
22' K & C Comnd Bridge	$13,500
24' SARATOGA soft top	$11,500
24' SARATOGA Hd top	$15,500
30' CHRIS Sea Skiff	$15,900
33' CAVALIER	$21,000
36' SHEPHERD — like new	$39,500
32' LUHRS Diesel	$34,500
32' DISP. CRUISER	$14,900
45' MONK and Boathouse	$67,500

SAIL

26' BUCCANEER — SHOWER	$13,500
26' GRAMPION	$14,900
26' GRAMPION	$14,500
31' C & C Corvette	$24,900
30' MORGAN—full sails	$34,400
30' IRWIN — Demo.	$37,800
35' CORONADO	$69,000
36' PIVER Trimarran	$29,500

GEDAR GROVE MARINA

Your Sidney Dealer for ZODIAC BOATS ON DISPLAY 7 DAYS A WEEK "Located on the highway just before Swartz Bay" "The Green Boathouses" 656-2580

FINAL CLEARANCE on 1977 Model MERCURY OUTBOARDS Excellent Selection of Marine Accessories

MERCURY MARINE

800 Cloverdale 385-1457

CLEARANCE

NEW BOATS

16' KC Outboard	$2495
17½' KC Open, 130 Volvo	$5995
19' GP Open 140 Merc I.O.	$8395
19' GP HT, 140 Merc I.O.	$8895
20' KC CUTTY, 170 Volvo	$9995
21' Norwester sail, sleeps 5	$8995
22' KC HT. 200 Volvo	$10,995
23' GP CUTTY, twin Volvos	$17,995

USED BOATS

19' Glasply Cutty	$8695
24' REINELL EXPRESS	$8495

HORWOOD Marine

823 PANDORA 385-1451

SPECIAL POWER SPECIALS

14' Sangster package $1,295. 21' Inboard package $2,495. 21' I.O. steal $4,995. 20' CHRIS $6,995. Bayliner 24' Express $8,995. Reinell 2250 $9,495. Reinell 24' Bridge $9,995. 26' CHRIS $9,995. 24' Fiberform Express $9,995. 28' Artcraft twin-maculate $12,500. 26' TOBA as new $19,900. 35' Diesel disp. $24,950. F30 Troian steal $27,900. 40' deluxe diesel bridgedeck $37,950. Trades, financing too at VICTORIA BOAT MART, 453 Head St., 383-3324.

WILL TRADE CONDOMINIUM FOR 30' - 45' POWER BOAT

New waterfront luxury, 2-bedroom, 2 full baths, that has many plusses including beautiful inner Harbour water views. Phone 384-8035, 9 to 5: After 5, 598-8788.

D.J. WELDING AND MARINE

Located At VAN ISLE MARINA, SIDNEY Inboard and Outboard repairs. Complete engine overhaul. Carb., Alt., Starters, Wiring, Tuneup. Licenced Mechanic. 656-5849

DUNLOP NON-SKID BOOTS Black $11.95, Tall Yellow $14.95

SAILTREND 1157 Newport 592-2711

FIBERGLASS DINGHIES

7'6"x3'10", 8'x4'3", bare hull, any standard colour, purchaser can finish to own specifications. $200 including taxes. Jenkins Marine Ltd., 479-2244.

ABBOT "SOLING" 27' OLYMPIC Class Sloop, excellent condition, Proctor Spars, two spinnakers, main and jib, outboard motor. Ready for competition or day cruising. $5,750. 385-6751, 595-0582.

MECHANICS DELIGHT. WAUKEsha marine engine, 8-cylinder, 235 h.p. also one Volvo Penta leg, like new. Only one year's use on both, best offer. Call between 9 and 4 week days only. 478-5591.

40 SKATES HALIBUT GEAR number 28 and number 32, some new, hooks, snaps, bladders, flags and anchors, no-spin block, shute, side roller, small oil stove, Morrow Loran, 477-8689.

FOR SALE, 23' CUTTER-RIGGED sailboat. Plywood construction. Seagull outboard. Sleeps three. Fully equipped. Eleven years old. $2350. Phone Gavin or Norma at 112-562-5692.

17½' K & C THERMOGLASS, deep-v, 140 H.P. inboard-outboard, fresh water cooled, two down riggers, depth sounder, CB, life jackets, oars, EZ load trailer, fully equipped. $5900. 656-7158.

1975 SEARAY 24', 255 H.P. stand-up head, dinette and galley. Swim grid, CB and trim tabs, $16,500. Days, 383-8411; nights, 652-3502.

1977 LARSON, 21', FULL camper top and cuddy cabin, 165 Mercruiser, all brand new, used 15 hours. Sacrifice $6750, absolutely firm. 9-5, 385-9774 after 5, 595-1902.

CAL 28 SLOOP. FINE CONDItion. Equipped for racing and cruising. Berthed West Port. Military owner posted east. $17,900. Private sale. 478-1903.

SMART 19' RUNABOUT WITH cuddy cabin, and canvas cockpit. 80 hp Johnson outboard. Weatport Marina B-48. $2,100. 656-6993.

15'6" GLASS CRAFT, 60 HORSE power Johnson, 9½ horse power auxiliary. Road Runner trailer. $1975. Phone 477-2532.

22½' FIBERFORM, SAN JUAN, excellent condition throughout, fully equipped, must be sold. 656-1425.

16' GLASS OVER PLY, GOOD sea boat, heavy duty trailer, 50-horsepower Merc, less than 100 hours. $1,650 firm. 478-1115.

MOORAGE FOR SAILBOAT AT conveniently-located marina in Sidney area. 9-5, 385-9774; after 5, 595-1902.

21' FIBERFORM ENCLOSED cabin, marine head, 2-burner alcohol stove, CB and sounder, and tandum trailer. 478-3051.

RAWSON 26' FIBERGLASS sloop. Thinking Mans Thunderbird. Excellent condition. Separate head. 656-7051.

17'7" WOOD OVER FIBREGLASS cabin cruiser, rebuilt 40 HP Mercury, less than 20 hours, excellent shape, $2400 firm. 652-5781.

19'6" BRANDLMAYR FIBERglass over wood, 85-hp Johnson outboard, bath in need of repairs. Offers. 386-0194.

CORONADO 25, WELL equipped with DS and CB radio. 3 fore sails, Six horse OB, moorage till May 31, $13,000. 383-7444.

MUST SELL — ALBERG 30 fully equipped, 6 sails, dodger, 6 winches, 2 anchors, Atomic 4 inboard, etc. 754-4857.

DOUBLE EAGLE

18'6" 170 Volvo 6, 270 outdrive, 2 berths, galley, excellent condition, moorage available, $7450. 477-3910.

WILL CONSIDER YOUR 22' - UP fiberglass inboard outboard boat as down payment on modern side by side duplex. 478-1950.

17½ 1977 GLASPLY, 130 VOLVO I-O, 100 hours, still warranty, Immaculate. 385-7862.

16' DELUXE MAHOGANY BOAT and trailer, offers. 477-1370.

80 BOATS and MARINE

"It's The Service That Sets Us Apart"

NEW OUTBOARD PACKAGES

14'4" HOURSTON Glasscraft
—35 h.p. Johnson elec.
—900-lb. Road Runner
—Full canvas top
—Battery box, controls, cables
1 ONLY, $3995

1700 BAYLINER Mutiny
—85 h.p. Johnson elec. (incl. tachometer)
—1550 Road Runner
—Full canvas top
—Battery, box, controls
1 ONLY, $5995

SIMILAR SAVINGS on other OUTBOARD MODELS

USED OUTBOARDS!

All Sizes

BAYLINER HOURSTON GLASSCRAFT JOHNSON outboards VOLVO — OMC Sterndrives — Trailers Accessories

All at GIBSON

Powercraft Centre Ltd. 2520 Gov't St. (Near Bay)

382-8291

CANOE COVE YACHT SALES

11' BOSTON Whaler, new	$ 1995
21' CAMPION Com. Br.	$15,000
26' COLUMBIA Sloop	$14,500
26' REINELL '76, loaded	$21,000
30' DISP. single gas	$20,000
32' UNIFLYTE, 1977, immaculate and loaded	$31,000
36' CHRIS CONNIE hardtop	$79,000
36' CANOE COVE diesel	$103,000
41' CANOE COVE TRI+CABIN	$109,000
44' DISP. trawler style	

Open 7 Day a Week 656-5711 Sidney b.c. 656-3915

Open 7 Days a Week 656-5711 Sidney B.C. 656-3915

Mercury - Honda OUTBOARDS

DOUBLE EAGLE SILVERLINE BOATS

MULLINS MARINE SALES LTD.

925 Yates St. D-00356A 382-1928 382-4515

SPECIAL

Pre-Season service rates starting March 1, 1978. Call now to make an appointment.

Full Service and Parts for OMC Volvo Mercruiser Sterndrives Yanmar Diesels and Evinrude Outboards

Quality Accessories at the Marina

OAK BAY MARINE SALES 598-3393 1327 Beach Drive

BRAND NEW TANZER

SAILBOATS IN STOCK

22' Deluxe "Sailaway" $10,900
7.5 Metre deluxe "Sailaway" $14,995
26' Deluxe "Sailaway" $18,200

at BOB WHYTE MARINE Sales and Service 656-7286 Corner Harbour and Resthaven

McQUADE'S MARINE SUPPLY

Suppliers of fine Marine Hardware. From Barient Perko, Schaefer. Wilox-Crittenden, Jabsco pumps, Whale bilge and galley pumps, Samson braided rope. 1252 WHARF ST. 388-4343

COVE YACHTS MAPLE BAY

Steel this TANZER. 25 sloop new July 1976. Basic boat plus $5,300 in options plus CB phone, knot meter and more. Electric start 9.9 H.P. outboard motor $18,500.

2more top line sailboats on display. Many moe sail and power boats listed.

Cove Yachts Ltd.,

97 FURNITURE

MATTRESSES

INVEST IN THE BEST

INVEST IN REST

J. F. Goodrich foam rubber mattresses guaranteed for 20 years. Latex foam rubber automatically adjusts to variations in weight giving even support the full length of the spine. They are comfortable, cool, hygenic and are made in a fire retardant ticking. 3'3", $129 — 4'6" $149 — Queen, $199 — King, $269. Box springs to match. Polyfoam mattress topper pads, single $8.55, double $11.85, Queen $14, King $17.75. Angle iron bed frames with rug rollers $34.

IMMEDIATE DELIVERY

GREGG FURNITURE

2300 Douglas 388-7365

RIGA UPHOLSTERY

Reupholstery of furniture — Boats — Campers etc.

MARCH SPECIAL

20% off "American Fabrics" or choose from in stock fabric from $4.95 yd. — Visit us in Market Square.

For estimates with samples call 383-7261 or 384-6013 eves.

LOOKING FOR SOMETHING different in a bedroom suite? See this beautiful suite in like new condition. Triple dresser with mirrored drawers, armoire also mirrored, Queen size headboard padded in brown crushed velour and 2 matching night tables complete with Queen size mattress and box spring in frame, $1200. Mel's Bargains, 3460 Quadra, 384-3152. Chargex available.

THIS WEEKS SPECIAL

Complete 4'6" bedroom suite includes mirror and dresser, chest and headboard $269

OPEN EVERY DAY

DODD'S Furniture

2563 Quadra St. 386-6663

PROFESSIONAL FURNITURE REFINISHING AND ANTIQUE RESTORATION

This Month's Special- Dining room suites, beautifully refinished for $350.

Guaranteed work 598-1715

ANTIQUES DO NOT HAVE TO be expensive. Example: oak dining room suite, buffet, barley twist draw leaf table and 4 chairs only $336; 3 pc bedroom suite $199; Art Nouvoue brass bed $395; China cabinets from $99 and many more at Axiom Antiques, 546 Herald, 383-4214.

REUPHOLSTER

your furniture now and save $100 on your 2-pc suite. Prices from $399, materials and labour. A large instock selection of top quality fabrics. For free in-home estimates phone 478-0522, 2612 Sooke Rd. Tillicum Furniture and Upholstery.

MUST SELL, FRENCH PROVINCIAL chesterfield and chair, new condition, $750; matching coffee table, $100. Prices negotiable on: bedroom set, kitchen table and chairs, new fireplace tools and wood holder. 598-8682.

BED-CHAIR: BRAND NEW AND unused. Attractive living room chair by day, folds out into comfortable single bed at night. White and black plaid pattern. $89.00 new. Offers. Phone 479-5479 between 5 p.m. and 9 p.m.

VILAS MAPLE, NIGHT TABLE, unique settee, 2 chairs, newly upholstered gold cord cushions. Child's hooked rug, reasonable, 598-2072.

BRAEMORE FRENCH PROVINCIAL chesterfield, matching chair in Noble Bronze brocade with brown, never been used, $595. Phone 477-4211 after 5.

UNIQUE WALNUT TEA WAGON, beautiful gold brocade older style chesterfield, China cabinets, etc. Gypsy Caravan, 658 Herald St. 383-8311.

B&D ELECTRIC LAWNMOWER, double bedroom suite, orange vinyl chesterfield and chair, washer and dryer, side by side fridge, small chair and stool. 652-2657.

QUEEN SIZE OSTERMOOR SIMMONS mattress and box spring, like new, used in guest room, 658-8821 after 4 p.m.

ONE ANTIQUE MAHOGANY DINing table with 8 Hepplewhite chairs and one mahogany serpentine fronted side board. 477-0460.

DINING ROOM SUITE, MAHOGANY veneer, buffet has glass doors, table with built-in leaf, 4 chairs, $195. 479-7948 or 386-1725.

SEVERAL PIECES FINE OAK furniture, new queen size Simmons box spring and mattress, new velour couch, 474-1065.

HOSTESS CHAIR — LIGHT green with silver flecks. $20.00 or offers. Phone 479-5479 between 5 p.m. and 9 p.m.

BEDROOM SUITE, HIGHBOY and lowboy dressers, 2 tables, headboard and bottom, excellent condition. 477-8444.

OLD DRESSER, DOUBLE CHEST of drawers, bed chesterfield, upholstered rocker, upholstered recliner, small. 479-2979.

SAGERS' — VICTORIA'S LARGest selection of colonial furnishings. 1802 Gov't, 386-3841.

LIVING, DINING ROOM RUGS; bunk beds, and bathroom spacesaver. 382-9902.

WANT TO GET RID OF BROWN traditional chesterfield suite, offers over $75. Call 598-2279.

CHAIR AND TWO CUSHION sofa, commode table. 385-5540 after 4 p.m.

MOVING, MUST SELL HOUSEhold furniture. Call after 4. 382-5039.

DUNCAN PHYFE DROP LEAF lamp table, solid maple dresser. 383-9234.

CHESTERFIELD SUITE, TEAwagon, playpen, Continental bed, piano. Phone 658-8923.

WANTED HIDE-A-BEDS IN ANY condition for re-upholstering. 474-1094.

SEARS POSTUREMATE DOUBLE size box spring and mattress, good condition. 382-2309.

$300 OR OFFERS, ON 9-PIECE dining room suite, 4 months old, phone 595-4537 6-8 p.m. only.

FRENCH PROVINCIAL CHESterfield and chair, after 6 p.m. 479-4420.

UPHOLSTERER WILL RECOVER your wing chair, $115 with your material. 478-1262.

4-PIECE PINE COLONIAL LIVing room suite, $1100 new, asking $450, 1 year old, as new. 384-3003.

DOUBLE BED, SPRING AND mattress, $85; 8 a.m. - 2 p.m. 1960 Fairfield Rd. 598-8264.

KITCHEN TABLE, FOUR floral chairs, very good condition, $50. 477-6275.

CHESTERFIELD, DRAPES LAZYboy, spacesaver, wardrobe, electric organ. Like new. 598-2398.

COUCH AND FOOT STOOL, REcovered in denim patch work. $75. 384-4802.

BUFFET, $100, ARBORITE AND wooden, 388-4573, call after 5 p.m.

BEDROOM SUITE, PINE, $800. 592-2753.

MOVING SALE: EVERYTHING, almost new, phone 477-3886.

YOUR CHAIR RECOVERED, $65 labor. See my clearouts, 474-1262.

8-PIECE LIVING ROOM SET, 5-piece kitchen set. 595-8389.

BOX SPRING AND MATTRESS, $50. Phone 595-4958.

DOUBLE BRASS BED, $600. 592-7201.

DINETTE TABLE, 2 LEAVES, 6 chairs, like new. 388-4206.

CHESTERFIELD AND CHAIR, nearly new. 652-1471.

GREEN SOFA, OVERALL length 106", $150. 383-2373.

98 TV, STEREO, RADIO SALES and SERVICE

SANSUI 300, $125; E.D.S. CASsette recorder, $85; both in excellent condition, 642-4174.

QUASAR II, THAT WORKS IN A drawer, 76 model, perfect condition, $500, after 4, 382-6993.

MOVING, SACRIFICE $2500 stereo for $1450. Phone 384-8075, pager 222.

AMATEUR RADIO COMPONents, racks, coaxial, RTTY, supplies, meters, beam. 477-8096.

NEED MONEY FOR COLLEGE. $1300 stereo for $800. Phone 382-5570.

98 TV, STEREO, RADIO SALES and SERVICE

385-5555

"Sound is Everything"

Open 'til 9 Nightly

Buy the best and reduce costly service calls!

Yes, we take trades!

No down payment!

Free delivery!

Chargex Bank financing!

Color TVs Stereos

Panasonic Full Line!

Hi Fi Equipment

Technics — Dynaco/Dynakit

Harman Kardon — Citation

JBL — Bolivar — Speakers

Trade-In Clearance

Dual Turntable $99. Marantz Receiver, $299. AR Turntable $89. Sony Receiver, $299. KEF Speakers, $199, pr. Akai Receiver, $299. Elac Turntable, $69. Sansui amplifier, $299. Lloyds Stereo with speakers, $99. Pro Linear Speakers, from $119. pair. Terms Available.

Used Color TVs

AGS 19" Color $99. Panasonic 19" Color, $149. Westinghouse 20" Color $199. Panasonic 19" Color $279. "Havin' trouble findin' time? We are open 10 til 9! Monday-Friday. Sat. 10-6 p.m.

Independent Buyers

Discount Service Ltd.

939 "C"

Esquimalt Road

RENT TO OWN

1978 20"

ELECTROHOME

COLOR TV

NOTE: Rent to own also available for 26" Console TV.

3 year 100% warranty on all parts, labour and picture tube. Call

CITY CENTRE TV

OPEN 10 A.M. - 9 P.M.

6 DAYS A WEEK

477-6971

Next to K Mart in the Mall

mais

385-2435

RENT — COLOR TV

or Black-white, appliances, microwave ovens. 1821 Cook.

ZENITH SALE! CONSOLE stereo with 8-track player $349. 26" console TV with trouble-free electronic tuner. Choose either a Mediterranean or Traditional styled cabinet. Only $799. Get one while they last at Butler Brothers, 1720 Douglas. 383-6911.

2 TOP OF THE LINE PRO LINear stage V speakers, $120; five track stereo frequency equalizer, $35; never used Sears deluxe 23 channel C.B. radio, $70; Kraco deluxe 23 channel C.B. $75. Some 50 assorted pre-recorded cassette tapes $3 each. 479-4941.

OLDER ELECTROHOME COMBInation black and white TV, radio, record player, $75; also, large older radio, record player, $35. All working order, offers accepted. 382-3644.

ZENITH CABINET STEREO, 8-track, AM-FM and turntable, storage space, equip for quad, Spanish style cabinet, excellent working order, $800, offers. Phone 385-3576 after 5:30 p.m.

HITACHI 20X20 RECEIVER, 2-way speakers, semi-auto belt driven turntable, pristine condition. New $600. Priced to sell quickly $300 cash firm. Greg, 595-5174.

HITACHI COLOUR TV, TOP rated for reliability by leading consumer report Jan. '78 issue. See them at:

ATLAS STEREO AND TV

763-Fort St. 385-2712

YAMAHA CA 600, AMPLIFIER, super scope, Dolby deck with FM equalizer, Technics turntable, two 3 way speakers, amplifier and tape deck still under warranty. $600 or best offer. 479-9552.

ELECTRA QUAD 8 TRACK player, and stereo am-fm receiver. 4 EDS 1000 speakers, 48, 8 track tapes, $375, or best offer, 386-2087 after 5.

SANYO COLOR TV — 20" — went black and white so I bought a new one without tube testing or anything being tried. Offers. Phone 479-5479 between 5 p.m. and 9 p.m.

QUALITY SALES AND SERVICE For Philips, Hitachi, Norsco and Dual. ELECTRON TV SALES AND SERVICE, 100 Burnside W. 383-5432.

SPEAKER KITS

Q-lectronic Services

1543 Fort St. 595-5312

COMPONENT STEREO RECORD changer, speakers, 8-track, AM-FM stereo receiver. Offers? Jean. 479-8593.

ONE SONY BETAMAX VIDEO cassette recorder, with digital timer, and 15 takes, near new, Phone 656-4798 after 6 p.m.

EXCELLENT CONDITION TVS, black and white $45; color $150. With guarantee. 383-8774 or 382-1234.

ONE SANSUI QSD-1 DECODER-Synthesizer, 6 months old $250. Offers considered. Duncan 112-748-0086.

AUDIO REFLEX 3 PIECE stereo, amp, tuner, cassette, 50 watt, 2 months old. $800 or offers. 478-4495.

COMPONENT STEREO WITH 8 track and cassette tape player, brand new, $125. 592-4222.

INFINITY SPEAKERS, LOW EFficiency, high quality, good condition, $180. 386-9334.

REVOX A77 MARK III, COMplete with dust cover and remote control, 595-5832 after 4 p.m.

COMBINATION STEREO FIREplace, radio and bar. New $550, will sell $275. 478-3091.

SENTURY 100 SPEAKERS, EXcellent condition, pair $500. 382-1261.

CUSTOM BEDS; CAPTAINS, $125, mates $115, bunk beds, $100. 479-7400.

RCA 21" COLOR TV, $100. Phone 477-2532.

AKAI REEL TO REEL FOR sale. 383-3263.

SBE CONSUL CB WITH SIDE band, many extras. 477-4237.

25" R.C.A. COLOUR TV, GOOD working condition, after 6. 385-3914.

AMATEUR TRANSCEIVER, SB34, $175, 385-6915. After 1 p.m.

17" SONY, NEEDS WORK, 7 years old, offers. 595-5037.

99 GROCERIES, MEAT and PRODUCE

WILLIAMS

QUALITY MEATS 795 FORT ST

384-0525 — 384-0529

GRADE "A" FREEZER BEEF

Sides—$1.05 lb. Hinds—$1.35 lb.

Full Baron $1.19 lb.

Cut, Wrapped and Frozen

Price per pound increase due to trim, bone, etc.

ALBERTA MEAT MARKET

Sides Gr. A. choice baby beef. 180 lb. avg. $1.05 lb.

Hind quarters $1.29 lb.

Cost per pound increases due to trim, etc.

1811 Cook 383-8552

SCOTCH MEAT SPECIALTIES AT McCOLLS

Black puddings, mealie puddings, haggis, slicing sausage, Scotch meat pies.

PARLIAMENT MEWS

Ste. 5—230 Menzies St. 382-1611

BEST HONEY ANYWHERE! 69c lb. plus container, over 30 lbs. Smaller quantities 72c lb. in your containers, slightly more in ours. Babe's Honey Farm, 658-8319 closed Sundays.

MOVING MUST SELL STONE ground whole wheat flour. 479-0661.

VEAL CALVES FOR SALE. Phone 656-5525.

BREAD UP 5C, LEARN TO make your own, phone 384-0985.

100 MISCELLANEOUS FOR SALE

mais

385-2435

Guaranteed Used

Automatic washer	$138
Automatic dryer	$58
Avacado portable dishwasher	$168
Spin washer-dryer	$148
Apt. size fridge	$158
30" range	$78

1821 COOK

FREE COFFEE; NEIGHbourhood sale Sat.-Sun., 10-4 p.m. Danish table, chairs, $75; convertible buggy, $25; TV stand, $10; Swingomatic $15; electric mower, $35; reel mower, $20; cordless lawn shears, $20; slender bender, $18; free high chair, king size Sealy mattress, $25; bedspread, $7.50; child's pool table, $4; 12x3 pool complete, $65; dresser, $20; oak school desk, $8; toys, clothing, household misc., 1258 Pearce, off Blenkinsop, 477-0647, 477-1102.

GARAGE SALE, 1439 MITCHELL, Saturday and Sunday, March 4 and 5, 10:00-3:00. Uniroyal mounted snow tires, 600-13, $40; pedestal sink, $50; Orcana organ, $90; Electrohome air-conditioner, $99; channel master TV antenna and controls, $99; front door, $35; new pressure cooker, $25; folding doors, $14 each; 8-track portable, $45; folding canvas chairs, blank cassette, paintings, bathroom accessories, miscellaneous.

ANTIQUES; CARVED PINE wardrobe, small tables, old lamps, students desk. Typewriters, sofa, hide-a-bed, kitchen sets, chest of drawers, beds—double and single, bedroom suite, lamps, TVs, stereos, ironing boards, fridges, stoves and washers—Hoover style and Speed Queen style. Numerous miscellaneous. Open Tues. thru Sun. 10-6 Friday till 9. Bill's Bargain Barn, Craigflower and Tillicum, 384-5235.

ONE SINGLE BED, DRESSER, chest and drawers; 3-piece dinette set, china cabinet, like new; 3-piece living room end tables, solid maple; chairs, lamps plus about 30 miscellaneous articles. Everything redecorated. For further information phone 598-4398. 2161 Foul Bay Rd. Saturday, March 4th, between 1-5. Private home. Prices reasonable.

BRUNSWICK ANTIQUE RECORD player, lovely rug, good shape, 6'4"x4' and rubber underfelt, unlined drapes and matching bedspread, 3 piece stereo, table crib board, also telephone table, upholstered chairs. Basement Sale 9 a.m.-4 p.m. Fri and Sat. only, some garden tools, picture frames, etc. 953 Cowichan St. 598-4989.

GARAGE SALE, KITCHEN table, 4 chairs, like new, shag rug, 26" by 12', underpad, 8mm movie camera, projector and screen, toaster, osterizer, like new, Singer sewing machine, studio knitting machine, dishes, pots and miscellaneous, 9-5 p.m. Sat. and Sun., 1712 Sprucewood Pl.

GIGANTIC BASEMENT SALE, includes deep freeze, $125; chesterfield suite, $30; 38" electric ranre, $60; aquarium complete, $30; 12-4 p.m. Sat. and Sun., 3AP. Cook St. GOING ON A CRUISE? REASONable ladies' dresses, large size. Desk, chest, maple. 652-2205.

DRIVE WAY SALE

Fri., 6 p.m., Sat. all day. Singing canary, dressmaker's form, tools, good shoes, and clothing. Old telephone, old radio, lined cupboard, pump organ, large table, smokeless rotissarie. Numerous household items. 1534 Redfern.

RED MAHOGANY BEDROOM suite, brown velvet love seat, walnut cabinet bar with glasses, children's folding table set, portable phonograph, 7 cu. ft. fridge, trilight, roll away bed. All in excellent condition. 477-9621.

LARGE GARAGE SALE, FURniture pieces, record player, kitchen set, dining room chandelier, $25 firm, drapes, chaildren's ticles, skates, quality miscellaneous articles. Saturday, March 4, 8 till 4, 4430 Chartwell.

"BEGGAR'S BAZAAR" — VANcouver Island Opera Society is holding a garage sale at 2-3075 Seaview Rd. Sat. March 4th, 10 a.m.-4 p.m. to raise money for it's upcoming production of "The Beggar's Opera".

TEAK COMPLETE QUEEN SIZE bedroom suite, will accept offers all week, RCA apartment freezer, 6 months old, 33 by 30, $225. Lovely wingback chair, delicate shade of blue and gold, edged in rose-wood, $150. AM-FM Telefunken stereo console, with bar on side, $200. 386-1252 for appointment.

CABINET MODELS 26" EMERson Colour TV, $200; Electrohome, black-white, $100; stereo, $175; wringer washer, $30; Brother portable typewriter, never used, $50; mini-bike frame, fittings, needs motor, $75. 478-6235.

TROPIC PLANT 4' HIGH, REGUlar $50, selling for $15. Stereo older model, AM-FM, record player, used 10-speed bike, $40, worth $130 new. Any reasonable offers. No. 204 155 Gorge Rd.

OAK ROLL-TOP DESK, ANTIQUE furniture, crocks, miscellaneous collectibles, etc., Red Barn Antiques, 4596 West Saanich Road (Royal Oak). Open 7 days a week. Visa and Master Charge accepted.

142 PIECES BELLE FIORE china, all $200. Cannon balls, Commercial fishing gear and miscellaneous. Coast charts. 4" jointer. Two table saws. Propane catalitic heater. 479-8094.

DUNCAN FYFE COFFEE table, 8 piece dining suite, green leather recliner, vacuum cleaners, Singer portable sewing machine, SS double sink, Wall oven and countertop stove. 592-6291.

ANTIQUES

Oak (bench-type) hall stand, $140; oval mahogany diningroom table, six chairs, and inlid buffet, $735; large mahogany radio, $75; 3 Speed Queen washer, $175. 595-2588.

SUPER GARAGE SALE: CHESterfields, rugs, lamps, oak pieces, guitars, clothing, etc., etc. Saturday from 9 'til 5. At 4521 Montford (off Ferndale in Gordon Head).

MOVING

Kelvinator fridge, $200 with freezer compartment. Cold Spot, same, as new condition, $290. 7'6"x9' British India carpet, $275. 658-5685.

GARAGE SALE: SAT. 10-4 P.M. sewing machine, wicker chair, books, lots of good junk. 103-404 Dundas St.

BERNINA DRESSMAKERS SEWing machine No. 701. As new. With stand and 1-3 h.p. motor. Cost $1,107, sacrifice, $795. 385-0297.

HAVE PURCHASED SEARS KENmore sewing machine, selling white portable straight-sew, button-holer, $50. 592-4031.

HAVE PURCHASED SEARS KENmore dryer, selling white Frigidaire dryer, working order, $85 or offers. 592-3076.

GARAGE SALE: 4973 OLD WEST Saanich Rd., Sunday, 10-4. Fridge, sink, tools, mirrors, light fixtures, junk and lunque.

2 REFRIGERATORS, 12 CU. FT. Westinghouse (gold), as new, $175. Coolerator, older model white, $65. Phone 656-2142.

HIDE-A-BED; KITCHEN SET; black and white TV, console, 20"; 3 single beds; small dresser; coffee table. 474-2936.

AVOCADO RANGE, EXCELLENT condition, $175; man's 10-speed bike, $70; matching double bed and dresser, $60. 478-5409.

HOMEMADE 8' ½ CIRCLE kitchen nook and table, material upholstered, finished in cedar, $300. 642-5365.

30" RANGE AND FROST-FREE fridge, excellent condition, $350 phone after 6, 592-7948.

110 VOLT ONAN LIGHTING plants, 1000 and 2000 watt. 384-2176.

LADIES' LEATHER COAT, honey colour size 10; gold shag carpet, 9x12; both new. 595-6883.

EXERCISE BICYCLE WITH moving handle bars, almost new condition, $50. 477-1227.

SEALY BED CHESTERFIELD, $175, mantle clock, double blade axe. 595-4759.

BRAND NEW EXERCISE BIKE, excellent condition, $100. Phone 479-0177.

2 TENNIS RACQUETS, A-1 CONdition, 3-way combination stereo, 595-3715.

NECCHI ZIG ZAG SUPER PORtable, $49. Phone 383-4690.

100 MISCELLANEOUS FOR SALE

VIKING 2 DR. FROST FREE fridge, $200; vinyl 3 position recliner $95; overstuffed tapestry sofa $58; 30" Admiral continuous clean range $100; Frigidaire fridge $69.95; arborite buffet $90; avacado 2 dr. fridge $100; newer model Westinghouse fridge $169.95; double size hi back Sklar sofa bed $150; sofa loveseat and chiar, good condition $198; 5 pc. dinette suite $39.95.

The Traders

388-6264 715 Finlayson

Open nights 'til 9 p.m.

Sat. 'til 6, Sun. 12-5

WEEKEND SPECIAL AT ATTICA

Oak mule chests, captains desk, living room suites, oak framed bevelled glass mirrors, gate leg tables, sets of chairs, blanket boxes, pine dressers, repro brass novelties, numerous other items.

SPECIAL

THIS WEEKEND ONLY

3

Chargex, Master Charge, accepted 384-1644

STAINED GLASS

—new glass shipment just in —10% off Genesis ripple —solder, $4.99 per pound (25 lb. roll).

Island Craft Supply Ltd., 2506 Douglas, 384-0421.

BASEMENT SALE, REASON REmodeled home. New pine door chest 36"x17"x50" H.; Van brown and beige car seats, like new; 30" McClary stove; Sanyo portable radio and stereo; black and white portable TV (works). All excellent condition, clean. Drapes and many other items, also rummage sale items. 2908 Stubbs Pl., Gorge area, Saturday, Sunday 10 a.m. on, back door.

ROCKWELL, 3" BELT SANDER, Rockwell 7½" builders saw, McCulla chain saw, 40 channel CB, goose down sleeping bag, queen size, olive green, cotton velvet, custom made bedspread, Cornwall oven broiler. 658-5073.

HIDE-A-BED LIKE NEW, 24" stove, single bed, wood chest of drawers, wood also arborite kitchen tables, coffee table, end table, portable TV stand, overstuffed chairs for reupholstering. 385-8385, 388-6275, pager 732 anytime.

MOVING SALE

Electric fire logs, $25; 2-burner hot plate, $20; Swedish steel wood carrier, $25; arborite table, $20; rear passenger pram, $150; lawn edger, $20; all near new, other items. 592-6137.

LEASE EXPIRES WITHIN 59 days. New, second-hand jewellery, articles and furniture, etc. All stock must go, large reductions. Morgen Agencies, 330 Marigold, cor. W. Burnside and Marigold, 479-3225.

CHICKEN BARN, 80X20, CAGES, cooler, complete setup for 1000 layers, offers on $2000. New upper and lower kitchen cabinets, and stainless steel sink, for suite, $200. 652-3501.

MUST SELL WHIRLPOOL heavy duty washer and dryer, $400 or best offer; Viking 17 cp. ft. deep freeze, 2 months old, $250 or best offer; Gibson portable dishwasher, $150 or best offer. 382-2854.

BRUNSWICK CROWN POOL table, 5'x10', brand new cloth, 5 cues, ashtrays, two sets of new balls, 1¼" 3 piece slate, weighing approx. 1200 lbs. Must be seen. $1600 firm. 385-3023.

BASEMENT SALE: APARTMENT washer, balloon-back chairs, 8mm movie set complete, tape recorder, single beds, router, pong game, pictures, boy's 3 speed bike. Lots more. 835 Esquimalt Rd. 386-7888.

FOR SALE WESTINGHOUSE 180 amp arc welder, ¾ bed complete, 2 single beds, single dresser, 4 drawer dresser, dolls crib, childs tricycle and bird cage. Phone 479-9655.

36 BY 28 BRASS FIRESCREEN, tri-lite, drapes, bird cage, headrest, lamp shade, occasional chair and 1960 Pontiac bumper. 386-2316.

GARAGE SALE SUNDAY, NOON till 5. Old maps of B.C. and Victoria, books, tins, memorabilia, collectables. Many interesting items, 155 Goldfinch, Colwood.

2, E78X14 SNOW TIRES, LIKE new, $20 each, baby walker, $9, jolly jumper $5, small reel to reel tape recorder, $20, box spring and mattress $40, call 384-9023.

MOVING, MISCELLANEOUS clear-out sale, Saturday and Sunday, 5450 Old West Saanich Road, 479-6821.

TOW BAR, $75, LARGE BRAIDED rug, $10, swivel rocker, $40, wringer washer, $60, oval coffee table $35, 479-6821.

27" TABLE LOOM, SWEDISH DEsign, handmade from hardwood, wire heddles, warping board, raddle and extras, $375 firm. 479-4829.

CITIZEN 40 CHANNEL CB 34 wave base antenna, base preamp like new will sell complete for $140 or will sell separate. 477-6471.

TWO TRI-LAMPS, BIFOLD door, arborite, sewing machine, paddle, outboard bracket (swimgrid mount), misc. cheap. 652-3802.

STEP-IN, BABY BLUE CUSTOM tub, slight damage, $325; dryer, $32; wringer washer with timer, $75. Lots of misc. 383-5585.

TECO MASTER 2½ H.P. GAS mower, B-Stratton, $40 firm, 592-9068.

NEW 8X10 TRAILER AWNING, complete with accessories, etc., $50. 479-3348.

GARAGE SALE — 3 FAMILIES, Saturday, 10 till 3, 2141 Newton Street.

2 ATTRACTIVE BURL TABLES, $75-$90 each. Ladies' dresses. 592-6102.

AREA RUG, HORNET WAGON, small carpets, lampshades, small articles. 477-8543.

VIKING 2-DOOR FROST-FREE fridge, excellent condition, $250. 598-5898.

ADJUSTABLE DOG OR CAT CAR bearer, fits all small vehicles, $45. 384-3379 after 5.

SOLID OAK ½ BARRELS, PERfect for planters, 24" diameter by 17" high, $20. 477-1932.

USED BEE EQUIPMENT FOR sale, supers, deep and shallow, frames, etc. Call anytime 388-5805.

RALEIGH 5-SPEED, $65, EDWARdian desk, old chairs, drawers, 595-7396.

TWO TABLE LAMPS, MIXmaster, floor lamp, chesterfield chair, all new. 383-1424.

ALMOST NEW 36' HEAVY DUTY aluminum extension ladder, cost $225. sell $125. 388-9548.

MOVING PORTABLE TAPE REcorder Sony, loveseat, carpet 6x8, 384-4992.

TWO G78X15 TIRES ON F100 Ford rim, $25. Chesterfield and chair, $200. 383-3276.

SIDE-BY-SIDE REFRIGERATORfreezer, less than 2 years old, $350. 595-7703.

KENMORE WASHER AND dryer, good working condition. 383-0954.

SPEED QUEEN WASHER AND dryer, coin operated, 3 months warranty. 112-746-5902.

WHITE SEWING MACHINE, $95; Petersen stroller with back seat, $40. 384-4078.

ELECTROLUX WITH ALL ASSESsories, like new, $225 or offer. 479-2727.

6-DRAWER DRESSER, NIGHT table, students desk, assorted household goods. 595-3091.

GARAGE SALE MARCH 4TH and 5th, 10-4:30. 4496 Markham.

BAMBOO PLANTS, $6 AND UP per plant. Phone 479-8178.

COMPLETE SUPER MOVIE OUTfit, like new, $260. 386-9457.

MCCLARY EASY DRYER, EXcellent condition, $150. 477-4815.

PICTURE FRAMES, OILS AND prints, 12c per inch. 386-9756.

CLOTHING FOR SALE. 922 Leslie Dr.

18 CU. FT. FREEZER, $275. CALL after 5, 383-0917.

100 MISCELLANEOUS FOR SALE

MARCH 4-5

CLEARANCE SALE

CLEARING OUT

Everything Must Go!

Appror. 80 assorted sizes of vanities and 400-500 feet of counter tops (assorted colours and sizes). All sales final. Open all day, March 4 and 5th. 851 Viewfield Road, 656-4368 or 388-7314.

KILSHAWS

1115 FORT STREET

AUCTIONS

Friday at 7

Appraisals

for

Insurance and Sale Purposes

384-6441

Mel's BARGAINS

USED FURNITURE

Oak coffee table 31"x58" $200; Viking wringer washer $65; Hide-a-bed $60; Baby carriage $40. 3460 Quadra, 384-3152. Chargex available.

VACUUM CLEANERS

Over 200 reconditioned and guaranteed from $25-$300. Current models: Electrolux, Kirby, Filterqueen, Hoover, 2 Compact demos, 2 used Compacts. We take trade-ins. Mr. Sweeper, 2 stores: 906 Esquimalt Rd. at Head St. and 8-310 Goldstream, New Commerce Mall, 474-1011, 386-3717.

NEW CONDO DISPLAY FURNITURE. Franklin stove, 2 dining room suites. Chesterfield suite. Assorted bedroom furniture. Pictures. On view Tues. to Sat., 2:00 to 4:00. 1019 McClure or call H. BLAKE at 598-3321 or 383-4372.

JACK MEARS

OAK BAY REALTY LTD.

ARTISTS

15% off all oils, watercolors, acrylics and brushes. Winsoe and Newton, permanent pigment. Island Craft Supply Ltd., 2506 Douglas, 384-0421.

POTTERS

Clay at Greenbarn, Fairey and Estrim; quantity prices plus shipping. Island Craft Supply Ltd., 2506 Douglas, 384-0421.

BASEMENT SALE 1479 EDGEware, Friday, 9-12, 1-5 p.m. Sat. and Sun. 9-5 p.m. Long white wedding dress, 48 gal. aquarium complete, plants, organ, bed, upholstered couches and chairs, collection of 44 Nancy Drew mystery books. Set rims for Honda Civic. 595-8934.

TOP QUALITY ZENITH 20" color TV with color sentry (picture control system), electronic TUNER, CHROMACOLOR Picture tube and tilted for midband channels, SPECIAL including 1 year warranty, $649. at Butler Brothers, 383-6911.

MUST SELL IMMEDIATELY, men's ten speed, A-1 condition, $80. 26" Zenith colour TV, $100. Old style solid wood dining room suite with buffet, $100. If you don't like these prices, make me an offer. View at Suite 2-2803 Cedar Hill Rd. evenings.

GOOD USED WASHERS, VIKING cycle, $100; Zenith 2 cycle, 2 speed, $125; and GSW Easy 3 cycle, 2 speed, $125; Zenith dryer (only 25" wide), $98; Westinghouse Bi Dishwasher, $199 (gold). Butler Brothers, 1720 Douglas, 383-6911.

DEMO SALE

33 Dallas Road, former VMD. Light fixtures, lumber, pipe, etc. 9-3 p.m. daily.

GE WASHER AND DRYER, $225; Viking apartment size refrigerator, $125; older fridge, $55; 2-door automatic defrost refrigerator, $185; Phillips mix master, 30-day warranty. 592-4222.

155-GALLON FISH TANK ON stand that holds, but doesn't include two 25-gallon tanks. Includes: underground filter system, 4-way air valve, 2 small motors, open to offers. 478-4528.

YES, WE HAVE ARGOSHEEN

Carpet Cleaner

386-6314 851 Viewfield

SINGER INDUSTRIAL SEWING machine, model 107W-3 high speed zig-zag lock stitch, best offer over $150. 388-1855 between 8 a.m.-4 p.m.

ROPER PORTABLE GOLD DISHwasher, $275. Oak office desk, $150. Mahogany dining table, $95. Queen size hide-a-bed, $275. 385-1630.

NEW 18 CU. FT. WHITE REfrigerator freezer, warranty transferable, asking $650 or best offer. Call between 5 and 9 p.m. 386-7394.

SCREEN DOORS, 32"-80", 30"-79" 66$; No. 30 glass lined 110 volt water heater, $30. White enamel sink, 24"-21", $20. 385-2519.

ALMOST NEW POOL TABLE, full set of snooker balls rack and 8 cues. Must sell $500. 478-8257 after 6.

UNDERWOOD SCRIPTER, ELECtric typewriter, excellent condition, $275. 384-3379 after 5.

TRUCK CANOPY, COLONIAL coffee table, two 16" 3-wheel bikes. 479-4551.

10 CYCLE INGLIS WASHING MAchine for sale. Call anytime 595-1815, Al or Diane.

4-PLACE 20-PIECE SET OF GERman china, never used, $40, offers. Phone 385-3576, after 5:30 p.m.

DINETTE ROOM SUITE WITH leather chairs, plus full china set, 1141 Caledonia.

LADIES WEAR 10-12, CAPE, pant suits, dresses other items. Bargains $1-$49. 384-8897.

15-GALLON AQUARIUM COMplete, back seat for van, Oxford frombone. 477-1693.

INCINERATOR BARRELS, ready to use, no delivery, $4.28. 388-9079.

THE STORE WITH 10,000 LOCKS. PRICE'S LOCK AND SAFE LTD. 847 Fort Street 384-4105

REGIONAL APPLIANCE

SERVICE guaranteed, sales parts. 386-3117 464 BURNSIDE E.

OUTDOOR INCINERATOR BARrels, ready to use; free delivery, 55.95. 383-1328.

FRIDGE, $50; STOVE, $50; wringer-washer, $100; bullworker, $20. All in good condition. 383-9051.

OAK WHISKEY BARRELS, freshly emptied, good condition. $15. 383-1328.

½" WHEEL PRESS WITH motor, $140, pool table, $230, both in good condition. 595-6460.

ANTIQUE OAK DINING ROOM suite, back seat from van. 595-8491.

3M BRAND, ALMOST NEW 051 copier, $150. 592-3444.

MEAT MARKET EQUIPMENT for sale. Phone after 6, 598-4027.

8 CU. FT. MCLARY DEEP Freeze, as new, $200. 592-4506.

HUGE BUSHY SPLIT LEAF philo, any reasonable offer. 595-4745.

USED GOODS STORE

3932 Douglas Street

UTILITY TRAILER 6X10, $175. 479-8698.

GREY PERSIAN LAMB JACKET, size 10, like new, $195. 384-4082.

1 NEW, 13 FT. WINDOW AWNing. Phone 656-6937.

GO-KART, COMPLETE, $100. 478-6463.

100 MISCELLANEOUS FOR SALE

BARGAIN ANNEX

(Lower Main Floor or STANDARD FURNITURE)

NEW & USED

USED Floral sofa	$139
NEW 8'6"x11'6" braided oval rugs	$ 59
USED Sklar sofa and chair (green)	$250
NEW lamps from	$ 22
USED 4-pc dinette suite	$ 99

FREE DELIVERY

Come and Browse Around

Trade-Ins Accepted

CREDIT AERMS AVAILABLE

MOFFAT

ACTIVE FURNITURE

566 DAVID 382-8274

FREEZERS

JUST ARRIVED

(2 months early)

SAVE MONEY

BUY DIRECT FROM BOX CAR

8 cu. ft.	$220
12 cu. ft.	$250
16 cu. ft.	$292
19 cu. ft.	$299
23 cu. ft.	$329

TERMS AVAILABLE — Phone 362-8274 and place your order.

EATON'S WAREHOUSE STORE

749 View St.

PS

"THE PLASTIC SHOP"

2105 DOUGLAS ST., 386-1477. ONE STOP SHOPPING FOR ALL PLASTIC PRODUCTS, Industrial Plastics.

DID YOU KNOW

That grass can grow 6 inches in the time it takes to service your lawn equipment during the spring rush?

TORO—LAWNBOY

KEN PRASING EQUIPMENT

478-9313 934 Goldstream Ave.

RC AND U-CONTROL PLANE, 10S max 25 with carry carb, $30; 10S max 20 standard, $25. 1 Golden bee 049, $10 plus U-control handle and wire, $10. Sears Atari telepong game, good condition, $15. 1 pair of Bauer size 7 boys skates, $10. 1 pair of Koss HV 1A stereo headphones, excellent condition, $60. Phone after 4 p.m. 592-1331.

USED SEWING MACHINES

Straight stitch machines, $45 to $65; Zig Zag cabinet $129; Singer Touch and Sew $98; Singer Genl $168.88; Pfaff fully automatic in console cabinet $398.88; Many more to choose from. 1 year guarantee. Sawyer Sewing Centre, 840 Fort St. 388-6228.

TREASURE HUNTERS

White's latest metal detector the Coinmaster 5000 D is now in stock. Also the excellent Coinmaster 2D.

THE ROCKHOUND SHOP

777 Cloverdale Ave.

777 CLOVERDALE AVE-

388-5341 TUES. TO SAT.

DEMO SALE

2X6, T and G decking, 40,000 FBM, Timbers available, 3X8, 8X10, 3X12, 6X12, 6X16, 6X6, 6X10, 8X24, 28X9 Doors, 3X6 1 beam steel, 4X8 1 beam steel. 652-2225 or 479-0

125 PETS and SUPPLIES

Mystery Sale
Specially Marked Tanks will have all fish at
½ PRICE
this Fri., Sat., and Sun.
DON'T MISS THIS!!
SALTWATER ENTHUSIASTS
new stock of
ANEMONES
now here!
TROPICAL FINS AND FOLIAGE
2719 Quadra St.
Just North of Hillside
OPEN 7 DAYS
Mon.&Fri. 10:30-9
Sat. 9-5, Sun. 1-5
385-1000

SPECIALS
33-gallon tank, $45. 10-gallon stand, $12. 5-gallon stand, $11.50. All cannabies 50% off. Show quality baby budgies, $11.98. Cockatiels: normal, $49, white, $99. Good Pied, $99, part pied, $79. Canaries: Red Factor, $32.98, Roller, $28.98. Senegal parrot, $99. 10% off all cages with purchase of bird. The Bird Cage, 3619 Shelbourne Plaza, 477-3811.

DOBERMAN
1 yr. old female, mild temperament. Moving, must sell today or other arrangements will be made. Price dropped to $50 to exceptionally good home. Phone 656-4974.

WANTED: PUREBRED DALMATION for stud service. Must have good disposition. Phone 478-3600 after 5.

FOUR PUREBRED MALE IRISH Setter pups left, 8 weeks old and had shots, $75. 385-0379 or come by 1209 Palmer Road.

MAYDON POODLE VILLA
Registered black minature poodle puppies, $150. Terms $50 monthly. 743-2493.

HUNDRED-GALLON AQUARIUM, custom cabinet, bookshelf stand, everything included, $350 firm. 384-3150.

CEDAR GLEN RABBITRY WILL buy young rabbits. Top prices paid. Pedigred commercial stock for sale. 478-7767.

ST. BERNARD PUPS TOPS IN breeding, markings and temperament. Truly beautiful registered stock. 479-6758.

RED SETTER PUPS (8 WEEKS old) purebred bloodline, to approved home only. Please call at any time. 658-5569.

ONE GREY PART PERSIAN, 4-year-old male neutered cat, needs lots of affection, good with children. 479-4817.

SANCTION SHOW
Tyee Kennel Club, March 5th, Cobble Hill Hall. Information 245-2591 or 743-2191.

HOME WANTED FOR BLACK miniature poodle, 7 years, good companion. 477-4976.

C.K.C. ENGLISH SETTER PUPpies, shots, tatoos ready to go. 923-4128.

REGISTERED AFRICAN BARKless female puppies. To approved homes only. 382-9954.

TWO FEMALE LAB SHEPHERD pups, 7 weeks old, free to good home. 592-9696.

MOVING, MUST SELL MALE CAnary. Beautiful singer. Gerbils. 479-0661.

REGISTERED IRISH SETTER pups, excellent blood line. Inquire 383-3656.

FOR SALE, 1 ONLY REGISTered German Shepherd pup, male, 10 weeks old, $175. 642-5329.

BEAUTIFUL 2 MALE TOY POMS, unregistered, only to good homes. 652-3083.

ADORABLE MINIATURE POODle puppies. Black, sliver and parti. 383-4804.

LABRADOR CROSS NEEDS good loving country home. Female spayed. Call 478-1392.

IRISH SETTER, PUREBRED, 9-month-old male, needs farm or country home. 479-1834.

REGISTERED IRISH SETTERS, show or pets, champion blood lines. 656-4403.

MALTESE MALE WHITE, TWO years, C.K.C. registered, available for stud. 478-1192.

PUREBRED GERMAN SHORTHaired, 6 weeks old, call collect after 6 p.m., 537-2872.

10 GALLON AQUARIUM CANopy, stand and accessories, 595-3091.

PUPPIES FOR SALE, $20. Phone 595-6051.

GERMAN SHEPHERD FOR sale. Phone after 5. 479-0517.

127 CHICKS, POULTRY HATCHING EGGS SUPPLIES

CHICKS
Barred Rock, Rhode Island Red, Comet, Leghorn, Buff Orpington, Meat type, rare breeds, ducklings, turkeys, etc. 656-4129 for price list.

FREE BANTAM ROOSTERS TO good homes. Also some larger roosters. 652-1373.

128 LIVESTOCK SUPPLIES and EVENTS

REGISTERED 7/8 ARAB MARE. Well bred. Excellent show material, 15.1 hands high, 6 years old, sweet nature, experienced rider only. 478-5856 after 3 p.m.

FOR SALE; 9-YEAR-OLD, ½ thoroughbred, ½ quarter horse, 16 hands, excellent jumper, experienced rider only. $2000 or best offer. 479-1263.

MUST SELL: REGISTERED gray thoroughbred gelding, 16 hh, 5 years old, schooled, sound. Offers on $1000. 652-3383.

MODERN PULLY EQUIPPED layer barn, 80x28, Trust Construction, cages, egg room, cooler, etc. Complete. Offers. 652-3501.

WELSH 14 HANDS, 8 YEARS old, needing exercise, no charge or for sale, $200. Brentwood, 652-1601.

SAANWOOD FARMS
Hay, 652-2026 or 652-1743. No Sunday calls please.

BERKSHIRE PIG FOR SALE. Over 200 pounds, $175. Please phone 658-5806 after 5.

WHITE ROSE PIGGERY, YORKshire boar service. Pick-up and delivery, 478-5153.

APRIL FOOL'S DAY COMPETItion trail ride, for more information, 479-6583.

HAY FOR SALE, $2 PER BALE, or by ton, 4538 Scarborough Road, 479-1066.

2-YEAR-OLD REGISTERED ½ thoroughbred, chestnut filly. 479-7076.

USED BEE EQUIPMENT FOR sale, Supers, deep and shallow, frames, etc. Call anytime 388-5805.

7 YEAR OLD APPALOOSA gelding, well marked, asking $600. 652-1970.

JUNIOR RIDER, BLACK JACket, rubber riding boots, white lodhpurs. 477-3516.

K&M BOARDING STABLES, now boarding. $145 per month, with indoor riding. Phone 652-3014.

HAY FOR SALE—$1.40 PER bale. Call 652-3014.

WELL CURED HAY, $1.75 PER bale. 479-1750.

GOOD HAY FOR SALE, $60 A ton. 652-4303.

YOUNG HEREFORD BULL for sale. 479-1938.

CROSBY ENGLISH SADDLE, 17" almost new, 474-1065.

8-WEEK-OLD WEANER PIGS for sale, $35. 478-0764.

ENGLISH SADDLE. EXCELLENT condition, $125. Phone 658-8783.

OLDER SINGLE HOME-MADE horse trailer, $300. 478-9994.

8' SPLIT CEDAR FENCE POSTS, $1.25 each. After 6 p.m. 478-5412.

VEAL CALVES FOR SALE. Phone 656-5525.

GOOD HAY FOR SALE. PHONE Duncan. 746-5995.

128 LIVESTOCK SUPPLIES and EVENTS

SPECIAL EASTER GIFTS FOR donkey friends. Pair beautiful miniature Silician donkeys, 8 months. Young American spotted harness donkey "Harlequin", also "Lucky Boy". See picture story Colonist Islander Feb. 26th. 5450 Rocky Point Road, Donkey Breeding Farm. RR 6, Victoria. 478-8710, 478-6043.

DUE TO RECENT EXPANSION Greenbelt Stables now offers 9-box stalls, riding rings, paddocks, trails, 40 acres of pasture, lessons and training available. 656-5229, 656-1364.

JOHN MacNUTT TRUCKING
sawdust shavings and hog fuel. 479-6560, 479-1908.

BOARDING
Stonegate Ranch, new box stalls, 10x12', riding ring, trails nearby. Complete horse care, training available. $85 monthly. 656-5426.

HAY WELL CURED, BARN stored $1.25 a bale, 652-1530.

130 HEAVY EQUIPMENT and MACHINERY

BOBCAT
HABITAT'S Equipment Centre
994 GOLDSTREAM AVE.
478-0811 DL-00784A
1977 Bobcat loader
520-Hydrastatic
Lease to purchase terms

MILLING MACHINES. SUPER Sale. Vertical milling machine with MT3 heavy duty carbide cutter and angle wide, $640, shipping weight 500 lbs. Metal cutting band saws, 4x6 capacity, $289. Drill presses with MT2, $179. These prices will not be repeated again. Busy Bee Machine Tools, Vancouver, 325-3524. Out of town buyers please bring cash or certified cheques.

CATERPILLAR D9 POWER shift, angle blade, hinge type ripper, R.O.P.S. Canopy with side screens, undercarriage is fair to good, the rest of machine is in good condition. $22,500. Ellison Excavating, Duncan, B.C. 746-6224.

1965 INTERNATIONAL B275 DIEsel tractor with floating front bucket and 3 point hitch with augor. Offers. (evenings best time) 479-9480.

JOHN DEERE 555 TRACK loader, in excellent condition, R.O.P.S. canopy with brush guards. $24,500. Ellison Excavating, Duncan, B.C. 746-6224.

14' ALL STEEL WELDING DECK with cabinets, lights, etc. $500. Butler Brothers Equipment. 652-1121.

MELROE BOBCAT MODEL 975, low hours, back hoe, extra bucket, forks, etc., trailer available, $28,900. 656-5841.

1977 TANDEM AXEL FLATDECK trailer with loading ramp $1100 O.B.O. (evenings best time) 479-9480.

JOHN DEERE 350 LOADER, good condition. 112-743-2110 or 112-743-2509.

BOBCAT MODEL 610, WITH back hoe, complete, $7200. 656-5841.

1977 5TH WHEEL TRAILER, 20'X6' flatdeck. Offers. 652-5711.

BARGAIN — 18' FLAT-DECK tandem-axle trailer, $850. 642-5134.

135 FARM IMPLEMENTS

10 - HORSEPOWER SIMPLICITY garden tractor, hydraulic lift, rotovator, mower and bulldozer. 474-1778.

ISLAND'S BEST STOCK OF good, used and reconditioned farm tractors and equipment. J. Grieve Motors Ltd., Saanichton, 652-1642.

TORO LAWNMOWER WITH Sulky and grass catcher, 30" reel blade, top condition, $500. 652-3501.

148 LEASE VEHICLES

We Thought You Should Know...
A PRE-LEASED VEHICLE IS AN EXCELLENT BUY
TRUCKS
77 CHEVROLET
Blazer K5 Cheyenne 4x4, V-8 automatic, power steering, power brakes, radio, air conditioning, power winch.

77 DODGE
D300 cab and chassis, V-8 automatic, power steering, power brakes, radio.

77 DODGE
Ramcharger 4x4, V-8 automatic, power steering, power brakes, radio stereo.

77 FORD
F350 stakeside, V-8 automatic, power steering, power brakes, radio, dual wheels.

CARS
75 Chrysler Imperial
4-door hardtop, V-8 automatic, power steering, AM-FM radio, factory air sunroof.

75 Dodge Dart
Sport 2-door 6-cylinder automatic, power steering, power brakes, radio, vinyl roof.

CALL BOB DENBOW OR GREG SMITH
LEASE
1978 Chrysler Cordoba
FULLY EQUIPPED
$163 Per Mth
36 Mth Net Lease
Contact Roy Hughes

You'll Save
ENSIGN LEASE LTD.
1855 Quadra at Caledonia
386-2411
D.L. 00548B

150 CARS FOR SALE

capital city auto

1976 BMW 2002
only 16,000 miles, radio $7500
1976 VW RABBIT
one owner—am-fm, stereo $3995
1973 RENAULT 15
Sport coupe, sun roof, am-fm $2585
1973 CAPRI 6 CYL
blue, radio, clean $2850
1971 DATSUN 510
radio, rebuilt engine $1995
1974 VW 9-pass bus
Red white, am-fm, except $4195
1972 VW window van
blue, partly camperized $3200
1750 Government St. 386-7508
DL 00162A
Bank Finance arranged

FOR SALE: '48 MERCEDES 250S European model. Elec. sun roof, AM-FM stereo cassette, new speakers, new paint, recent engine work. A nice way to travel. Serious only please. Must sell. 382-2437 before noon 385-4571 after 5:30 p.m.

1978 MUSTANG
"Cobra" T bar roof, 302 V-8, only 2,600 miles, as new. For personal service call DES BATES at Empress, Pontiac, Buick, GMC. Phone 382-7121 or 658-5047 DL001227A

67 VOLKSWAGEN BUG, GOOD parts, running, not tested. 595-5706.
1969 DATSUN STATIONWAGON, excellent mechanical, new exhaust, new batteries, must sell, $600. 592-0235.

REPOSSESSION
1959 Mercedes Benz, 220S, immaculate, fully restored, excellent running condition, due to bankruptcy we require bids, please contact Mr. P. Arnold, 382-5105.

1977 VW RABBIT, LOW MILES, excellent shape, 4 doors, sunroof, vent windows, tinted glass, metallic silver, snow tires, $5,000. 479-6854.

MUST SELL
Brougham Cougar, 1977, good condition. $7200. If interested, please view at 4343 Tyndall Avenue.

MUST SELL THIS WEEK '61 Bug, good shape. '63 engine, new brakes, master cylinder and shocks. Tested to October '78. $400. 592-6146.

1969 CORTINA 1300 CC, AUTOmatic, 2-door, 33,000 miles, lady driven, spare wheels with snow tires, radio and tape, $750. 479-8094.

64 IMPALA SEDAN, 327 headers, cam, Holley, turbo 350, body in excellent condition. Just put 5500 into motor. $1,000 or best offer. 479-2841.

'71 TOYOTA COROLLA, 2 DOOR, rebuilt '74 engine, new paint, good tires all around, $950. 384-6389.

'63 CHEV, 4-DOOR FOR PARTS, $100, 478-0255.

150 CARS FOR SALE

DOUGLAS VOLKSWAGEN
PORSCHE
AUDI
Your Largest Volkswagen Audi Dealer On The Island!

SALE
1978 RABBIT DEMONSTRATORS
Full Factory Warranty
Low Mileage

SAVE DOLLARS
78 Rabbit. 4 door custom — automatic — leatherette — vents, int. wipers — radio — Manila green $5,595

78 Rabbit 2 door deluxe — automatic — leatherette — sunroof — tinted glass — vents — Int. wipers — rear wiper washer — radio — bronze metallic $6,295

78 Rabbit 2 door Deluxe — automatic — leatherette — rear wiper washer — vents — intermittent wiper s— radio — beige $5,895

78 Rabbit — 4 door Deluxe — automatic — cloth — vents — int. wipers — radio — Malaga Red $6,195

78 Rabbit — 2 door Deluxe — automatic — leatherette — sunroof — tinted glass — vents — int. wipers — radio — yellow $6,095

78 Rabbit — 2 door deluxe automatic — leatherette — vents — int. wipers — radio — agate brown $5,795

GOOD SELECTION
Clean low mileage, Used Cars, all mbdels, Including Rabbits, And Sciroccos.

Test Drive
The AUDI 5000
100% Financing on Approved Credit
Scotia Plan!
To Choose From

Douglas Volkswagen Ltd.
Porsche - Audi
3329 Douglas Street
388-5466
Dealer Licence 00341A

IMMACULATE
'76 Cordoba, low mileage, all options except sunroof, possible bank financing. 652-1330.

'55 FORD 2-DOOR SEDAN, 428, C6, with shift kit, 4.11, new paint and Cregars. Offers. Dave, between 5 and 7, 478-5029.

1976 PACER X, DELUXE, FULLY equipped, beautiful condition, 16,000 miles, $4100 or best offer. 479-9930 or 477-2771.

$275
'67 Ford Falcon, rebuilt engine, good family car, 25 mpg., 386-9616.

1969 DATSUN 510 STATION wagon. Clean, radial tires, tested, in excellent condition, $1250 or best offer. 478-8811.

1975 DODGE CORONET CUSTOM with low mileage, $3000 or nearest offer. 7829 East Saanich Rd., Central Saanich.

SPECIAL
1966 Beaumont V-8, 4 door hardtop, very clean, must be seen. Offers. 652-5517, 652-2704.

'69 RENAULT 16, 4-SPEED, radio, trailer hitch, clean interior, $650. Phone 386-1822 or evenings, 477-2532.

1973 OLDSMOBILE
Station Wagon. Radial Tires, AM-FM, sunroof, immaculate, offers on $3700. 383-8573.

'65 PONTIAC PARISIENNE STAtion wagon, excellent mechanical condition, one owner car, $500. 383-8573.

'65 VALIANT SIGNET, 2-DOOR hardtop, slant 6, automatic, buckets, radio, very good condition, $550 or offers. 656-2391.

1967 PLYMOUTH WAGON, power steering, V-8 automatic, almost new radial tires, $595. 478-5620.

'74 SATELLITE 2-DOOR HARDtop, excellent condition, radials, trade for short box ½ ton and cash or offers. 383-8032.

MUST SELL BY WEEKEND 1970 Toyota Station Wagon 1900, good shape, winter studs, summer radials. Best offer. 385-2162.

MUST SELL 1972 MUSTANG, power steering, power brakes, automatic, low mileage, $1995 or offers. 385-3291 after 5.

150 CARS FOR SALE

SUBURBAN MOTORS
DEMO'S
2 ONLY
'77 BOBCATS
'77 BOBCAT VILLAGER
2300 engine, 4 speed, RED.
Stock No. 7-688.
$4795
'77 BOBCAT VILLAGER.
2300 engine, auto., BLUE.
Stock No. 7-614.
$4995

DEMO'S
2 ONLY
'77 COMETS
'77 COMET 2-DR.
302 V8 engine. PS, PB, radio. BLUE metallic. Stock No. 7-249.
$4995
'77 COMET 2-DR.
302 V8 auto., PS, PB, radio. BLUE Metallic. Stock No. 7-249.
$5295

Financing by Ford Motor Credit On Approval

SUBURBAN MOTORS
3377 Douglas St.
386-6131
Dealer Lic. 00403A

J. C. MOTORS LTD.

77 COUGAR XR7	$6695
76 PINTO 4-speed	$3195
75 PINTO Wagon 4-spd	$2995
74 PINTO 4-speed	$2395
73 TOYOTA 1600 sedan	$1695
72 FORD LTD HT V-8	$2695
72 IMPALA 4-dr. HT., AT	$2195
72 TOYOTA 2-dr.	$1595
71 DATSUN 510 4-speed	1395
70 LE MANS HT. Auto.	$1795
69 TORONADO Loaded	$1995
69 SPITFIRE Roadster	$1695
69 FIREBIRD 6 auto.	$1995
69 MAZDA 1600 sedan	$ 895
69 COUGAR V-8, AT	$2195
68 T-BIRD loaded	$1695
68 FIREBIRD 6-cyl.	$1795
67 DODGE HT V-8 auto.	$1095

837 Yates DL00115A

MOVING MUST SELL, 1976 LeMans Pontiac, 4-door sedan, power steering, power brakes, radio, V-8 automatic, 8,000 miles. 478-8486.

CADILLAC
Coupe DeVille, 1974, with all options, low mileage, and mint condition. Trades considered. $6000. 388-7642.

COLLECTORS
1966 Thunderbird Landau, excellent shape, full power, $1,500 or best offer. Phone evenings 479-0952.

'73 TOYOTA WAGON
Mark II immaculate condition, carefully maintained by doctor. Tested February '79, $2450. Consider trades, truck, etc. 656-6806.

'72 CORTINA, 2000 L, 2 DOOR, black vinyl roof, 44,000 miles, tested to Jan. '79, in good shape. Best offer to $1300. After 5 p.m. 478-9346 all day weekends.

'74 CHRYSLER NEWPORT Brougham, 4-door, hardtop, power steering, power brakes, automatic, radio and tape. Good condition. $2500. 477-0650.

1975 AMC PACER, GREEN 2-door hatchback, good condition. $2750. Phone Nanaimo, 758-1884, after 5 p.m.

1972 STATION WAGON METEOR, 9-seater, 48,000 miles, excellent condition. Four new tires, etc. $3300. 477-0045.

'71 PONTIAC CATELINA, NEVADA car, air, tint glass, etc. 65,000 miles. Excellent condition. 477-8752.

1972 BUICK RIVIERA SJ, RADIALS, mags, air, all power, radio, 8 track, tilt cruise, excellent condition, $4250. 382-8670.

1974 BUICK REGAL, V-8 AUTOmatic, transmission, power steering, 2 door, radio, very good condition. $3300. 598-6139.

'69 OLDS CUTLASS, AUTOMATIC, power steering, power brakes, good condition. $1300 or best offer. 477-7982.

'67 CHRYSLER NEW YORKER, excellent shape. Suicide doors. Low mileage. Access to spare parts. $2,000. 753-9902.

1973 GREMLIN X, V-8, RECENTly rebuilt motor, new clutch and pressure plate, $1800, offers. 479-6524.

1969 DODGE MONACO, 4 DOOR hardtop, 1 owner, automatic, power steering, power brakes, $1100 or offers, 598-1826.

1966 PLYMOUTH STATION wagon. $600. Just tested. Tuned up. 383-2235.

1974 GREMLIN X, 3-SPEED standard transmission, 22,000 miles, excellent condition. 477-6534.

'73 OLDS DELTA 88 HARD TOP. All power, 50,000 miles, clean, $2450. Or trade for truck? 656-6806.

'73 TOYOTA COROLLA, NEW clutch, new muffler, excellent condition, $1800 or best offer. 384-9217.

1973 TOYOTA COROLLA 1600, low mileage, one owner. $2195. 598-7390.

MUST SELL 1975 AUSTIN MINI, excellent condition, low mileage. 386-6880.

1963 FORD FALCON STATION wagon. Running order, asking $250. Phone 385-6206 after 5 p.m.

1976 HONDA CIVIC, 9,000 MILES, extras, excellent condition. $3200, offers. 478-7990.

75 CAMARO, 28,000 MILES, many options, excellent condition. 595-1653.

1963 MORRIS OXFORD STATION wagon, needs work, must sell, 385-4696.

1973 COROLLA 1600, GOOD CONdition. $1,250 or offers. 595-3901.

'69 MAZDA, TESTED TILL '79, $600 or best offer. 478-9292.

1967 TOYOTA CROWN DELUXE, offers, After 5 p.m., 383-1308.

'71 CAMARO 350, 43,900 MILES, good condition, $3,000. 592-1971.

150 CARS FOR SALE

ENSIGN CHRYSLER PLYMOUTH
We Thought You Should Know...
Ensign Has Over $175,000 In Used Trucks And Vans
CHECKED BY ESSO CAR CLINIC'S DIAGNOSTIC CENTRE
GOV'T TESTED AND 2-YEAR WRITTEN WARRANTY
ON SALE NOW!!!
No Down Payment
100% Bank Finance Including Auto Insurance O.A.C.
BLAZERS
RAMCHARGERS
VANS
MAXI-VANS
PICK-UPS
CAB AND CHASSIS
And Many More
See Some Examples In Our
Display Ad
Friday, March 3
Times — Page 33
Saturday, March 4
Colonist — Page 6
ENSIGN
Chrysler-Plymouth Ltd.
DOWNTOWN YATES AT COOK
Dealer licence number D495A
386-2411
Open Weekdays Till 9:00

FAMILY SPECIAL!
1973 Ford 9-passenger Country Squire station wagon and in mint condition. The price is right and another "Exclusive" with "CHARLIE PETERSON" at Empress Pontiac Buick G.M.C. Ltd. 382-7121 or Res. 592-0458. DL 01227A.

HARD TO FIND MODEL!
1975 Volkswagen Beetle with only 18,300 miles. For "Personal" service phone "CHARLIE PETERSON" now at Empress Pontiac Buick G.M.C. Ltd. 382-7121 or Res. 592-0458. DL01227A

FOR SALE: 1969 AUSTIN AMERIca 1300, white, immaculate body and interior, 6 wheels, new rubber plus 2 snow tires, radio, clutch or transmission difficulties, offers, 592-7940.

RANCHERO
1970 Ford rebuilt motor, buckets, auto, power steering and brakes, new brakes and paint, Cragar mags, $2150. Make and offer or truck trade. 656-6806.

GAS MIZER
1973 Mazda 808, 49,000 miles, tested, new paint, flair yellow original. Runs and looks like new. $1995. Make offer or consider truck trade. 656-6806.

'75 VALIANT SCAMP 318 V8, power steering, nearly new radials, mounted snow tires. $3100. 112-746-5688.

1974 DODGE DART, LOW MILEage, sunroof. Offers. 112—748-1694, 6700 Herd Road, Duncan.

1976 MAZDA 808 STATION wagon, 16,000 miles, $3375. 385-7631.

'68 CHEVY IMAPLA STATION wagon, 327, turbo, 400 trans, excellent condition. 385-1708.

1970 PINTO, AUTOMATIC, radio, cassette deck, good running condition. $695 or offers. 652-1869.

'71 MONTE CARLO, IMMACULate, 71 350, 4-barrel, custom paint, TA radials, offers. 384-6483.

1970 DATSUN 510, 4 SPEED, 4 door, very good condition, $795 or best offer. 595-6468.

'74 MONTE CARLO, NEW transmission, $3200 or offers, 386-9522, 10-4, Monday-Saturday.

1971 DATSUN 510, 4-DOOR sedan, 4-speed transmission, radial tires, good condition. 478-6016.

1967 T-BIRD, 429 MOTOR, RADIals, excellent mechanical condition. Asking $1800. 382-3338.

1966 PLYMOUTH, RELIABLE, aking $275 or best offer. Phone 478-4839.

150 CARS FOR SALE

Garden City Auto Sales LTD.
Auto Sales
Auto Service
Auto Lease
Three Big Reasons Why We Really Come Through For You

CARS
78 TRANS AM Air. T-Top, tape, PW, tilt, 500 mi.
77 T-BIRD loaded
76 COUGAR XR-7 loaded with only 25,000 miles
76 PORSCHE 911-S 13,000 mi
76 CORVETTE L-82, air
75 COMET 6, auto.. P.S.
75 VEGA Auto.
75 MUSTANG II, 6 cyl, 4-spd
75 CORVETTE Roadster. V-8, 4-speed, 14,000 miles.
74 VOLVO 244 GL, auto.
73 PLYMOUTH Sebring
73 CELICA, 40,000 miles
73 PINTO Squire Wgn.
73 DATSUN 610 2-dr. HT
72 VW, 411 auto.
71 VW Station Wagon
70 METEOR SW, loaded
69 PLYMOUTH Sports Fury
69 ACADIAN, 4 dr.
2 68 VAUXHALL Viva's
68 CYCLONE HT
67 TEMPEST Coupe, air

TRUCKS
75 GMC Sprint El Camino
75 DODGE ½ ton Pickup and canopy
74 RANGER XLT V8, AT
71 TOYOTA Pickup and canopy
71 DODGE ¾ ton, V-8 auto.
71 MAZDA and canopy
71 CHEV ¾ ton Suburban
60 GMC Camper Van

COME IN AND SEE US FOR ALL YOUR MOTORING NEEDS
We Pay Cash For Good Clean Cars
2978 DOUGLAS
382-9111
D-00319A

S&H TOYOTA
LARGEST STOCK OF NEW TOYOTAS IN B.C.

77 CHEV
CAPRICE CLASSIC 4 dr. Tape, tilt wheel, 10,000 mi. P.W. $6795

76 PLYMOUTH
FURY 2 dr. HT $3695

75 ASTRE
Hatchback auto, radio. $3295

73 TOYOTA
COROLLA 2 dr. auto. $2495

73 COROLLA
S.W. Auto. Radio, 33,000 mi. $2895

72 FIAT 128
S.W. Auto. $1995

72 COROLLA
4 dr. auto. Radio, 38,000 mi. $2695

SAUNDERS AND HITCHMAN LTD.
2040 Cadboro Bay Road at Fort and Foul Bay
Dealer Licence D01751A
592-2471

S&H TOYOTA

77 CADILLAC
ELDORADO WITH MOONROOF
Absolutely immaculate throughout, sold new from Bomac's in Vancouver with only 9400 miles. Equipped with every conceivable option YATES AUTO SALES LTD. 950 Yates St. 388-7722. D-001610A.

FOR SALE: 1956 CADILLAC Fleetwood, two-tone blue, excellent running order, fully automatic, to view, call 385-5197. Price $950.

SAVE
On gas, 1970 Renault 8, 4 door, 4 speed, disc brakes, $700 or best offer, 386-0440.

66 ACADIAN, 4 DOOR, AUTOmatic, 6 cylinder, tested till '79. 383-2954.

'65 MORRIS, 1100, EXCELLENT condition, 20 MPG plus. $600, 383-9426.

'62 VAUXHALL, TESTED, A good running economical car, $200. 658-5589.

'63 BUICK WILDCAT, TESTED, good condition, 56,000 miles, $500. 383-2010.

'71 CORTINA GT, 1600 CC, 4-speed, $1195 or offers. 598-1801.

1975 4-WHEEL DRIVE SCOUT, V8, 4-speed, $5500. 642-4495.

1975 TOYOTA COROLLA 2-DOOR, $2,800. 385-8338.

'69 MACH I 428 CJ 4 SPEED. Many extras, $2200. 652-2957.

'67 VOLKSWAGEN BEETLE, EXcellent condition. 382-8705.

1970 RENAULT 16, EXCEPTIONal, $1,550. 384-9927.

'69 CHEV, IMPALA, 327, VERY clean. Must sell. 595-2182, 6-9 p.m.

1975 THUNDERBIRD, OFFERS. Phone 478-9221.

1975 PONTIAC LEMANS 2-DR HT, fully equipped, $3375. 385-0232.

150 CARS FOR SALE

THREE POINT MOTORS
QUALITY USED IMPORTS

77 DATSUN B 210
Four-door, automatic, radio, like new $3,995
75 MAZDA 808
Immaculate red coupe. A bargain at $2,295
74 VOLVO 144
Dark blue beauty. Four-door, automatic $4,395
74 VOLKSWAGEN 412
Metallic blue station wagon, radials, radio $2,995
74 DATSUN B 210
Sporty white hatchback, radio, only 27,000 miles $2,695
74 AUSTIN MARINA
Spotless four-door. Automatic, radio. Only 37,000 miles $2,395
73 DATSUN 610
Roomy wagon. Radials, radio $2,995
73 DATSUN 510
4-door, automatic, dark blue $2,395
72 TOYOTA PICKUP
Blue Hilux. canopy, mirrors $2,495
72 MAZDA PICKUP
Canopy, H-D bumper, radio $2,495
72 DATSUN 510
Four-door, automatic, radio $2,295
72 DATSUN 1200
Economical! Two-door, automatic $1,995
69 DATSUN 510
Station wagon, radio, 68,000 miles $1,495

2620 GOV'T AT HILLSIDE
385-6737
Dealer Licence D00740A

Wille Motors
PREMIUM TRADES

77 VOLARE
2 Dr. deluxe coupe, 225 slant 6 auto., power steering, power brakes, radio, white wall tires, vinyl roof, side mouldings. 3 TO CHOOSE FROM. $4595

77 CORDOBA
By Chrysler, 318 auto, power steering, power brakes, radio, tilt steering, electric rear window defogger, tinted glass, landau vinyl roof, wire wheel covers, white wall radial tires, caramel Tan Metallic with matching velour interior $6995

76 Plymouth Arrow
2 Dr. 1500 Hatchback, 4 cyl., 4-speed, radio, white vinyl interior. ONLY $3495

Plus Good Sélection Of
RV VEHICLES
COME IN TODAY!
Dir. D-00840A
3240 Douglas at Cloverdale
382-2313
OPEN 9 'TIL 6 P.M.

FAMILY SPECIAL
1969 Ford Fairlane stationwagon, with V-8 engine, automatic, power steering, power brakes, radio, roof rack. Very clean and represents excellent value. For information contact BARRY FOSS exclusively at 382-7121 or Res. 595-6703 Emaress, Pontiac, Buick, GMC. DL001227A

SWAP — LOCAL '73 FOUR-DOOR Cadillac, low mileage excellent condition for clean, inboard, outboard late model fibreglass boat with trailer. 595-8664 or 598-2581.

1965 MALIBU 2-DOOR HARDTOP, custom interior, high performance engine, heavy duty driveline, well maintained, body and paint clean, $1,500. To view phone 478-3802 or 478-1122.

EXCEPTIONAL VALUE
1971 Chev Caprice, 2-door, hardtop, vinyl roof, p.b., p.s., 400 — 2-barrel automatic, showroom condition interior and exterior, good family transportation, $1900. 479-3981.

1970 BUICK GS 455, 2-DOOR hardtop, bucket seats, 455 cu. in., 4 barrel, automatic, power windows, power steering, power brakes, excellent condition. Less than 40,000 original miles. $3,000 or offers. 592-6037.

1970 BARRACUDA CONVERTible, grand coupe, new top, excellent condition, $2995. Saudners Sales and Service Ltd., 1824 Old Island Highway, 474-2211. DL01508A.

'68 BEAUMONT, 2-DOOR, HARDtop, automatic, 307, power brakes, power steering, custom bucket seats, console, radio, face deck. Chromlea, $1900. 216-2639 Fifth St., after 6.

73 JAVELIN AMX. BLUE PRINT and balanced. Over $10,000 invested, owner leaving country, asking $3795. 477-3045, Ken.

CAR OF THE YEAR, 1976 Volare Premier wagon, fully equipped, immaculate, $5500, 592-0700.

UNIQUE VEGA WAGON, 1973 GT, air, power steering, well maintained, California Car, $1800, 592-0700.

1976 PINTO SQUIRE, EXcellent condition, power steering, power brakes, four on the floor, $3500. 8,000 miles. 642-5365.

'70 CORTINA GT, $650. WOOD dash, full instruments, 4-speed, 5 Michelin radials, new brakes, rebuilt transmission. 474-2430.

GREEN '74 DATSUN B210, 4 door, Michelin tires, 40,000 miles, tested this week, $2500 or best offer, 479-9426.

1976 RABBIT, CUSTOM, 2 DOOR, 4 speed, 23,000 miles, immaculate, $3700. 479-0885. After 6 p.m.

1969 THUNDERBIRD, 46,500 miles, excellent condition, $2600. 479-7285.

'68 PLYMOUTH FURY III, 2 door hard top, good condition, tested. $700. 721-3464.

1960 FORD FALCON, REBUILT motor and brakes, first $100 takes. 477-2945.

1971 VEGA GT, 4-SPEED, $350. 383-3263.

1957 PLYMOUTH, 313 AUTOMATIC, $75, or best offer. 384-7590.

150 CARS FOR SALE

'We've Got Em'
AT
VICTORIA DODGE CHRYSLER
ON YATES

7 Dodge Crestwood
77 Custom 4 Dr.
77 Custom 4 Dr.
77 Custom 4 Dr.
77 Aspen 2 Dr.
77 Aspen Wgn.
77 Comet
77 Rabbit
76 Granada
76 Chrylser New Port
76 Mazda
76 Volare Wgn.
76 Dodge Monaco
75 Buick Century
75 Colt
75 Fiat 128
75 VW Super Beetle
75 Plymouth Custom
75 Bobcat
75 Buick Skylark
75 Cordoba
75 Vega Auto
75 Dart Sport
74 Valiant
74 Dart
74 Datsun
74 Chev Wgn
74 Coronet
74 Pinto Squire Wgn
73 Olds Cutlass
73 Cortina
73 Pontiac
73 Ford
73 Audi
73 Ventura
73 Vega
73 VW Super Bug
73 Challanger
72 Nova
72 Chev Wgn
72 Cortina Wgn
71 Pinto
71 Chrsyler
71 Dart
71 VW 411
71 Pinto
71 Cougar
70 VW
70 Coronet
70 Chrysler
70 Duster
70 Chrysler
70 Mercury
70 Mazda
69 Polara
68 Cortina SW
66 Plymouth Covert.
76 Dodge
76 D800 Dump Truck
75 Furniture Van
75 Dodge D200
71 Dodge Van
69 Fargo
71 GMC Van

30-DAY 100% POWER TRAIN WARRANTY ON OUR USED CARS (1973 and NEWER)
—12 month extended power train warranty available.
—3 year oil changes at manufacutrer's specifications on all used cars at no cost to you.

PICK YOUR CAR
PICK YOUR PAYMENT
EXAMPLE:

Amount	$1,000
Months	12
Interest	$68.96
Payment	$89.08

Other amounts available up to 48 months. Above example computed at annual percentage rate of 12.5 per cent on approved credit.

VICTORIA
DODGE-CHRYSLER
Hours: Mon.-Fri. 9-9
Sat. 9-6
DL. No. D00867A
384-8174

IDEAL FAMILY VEHICLE
1973 Olds Vista Cruiser (Cutlass) station wagon, complete with sunroof, radio, air conditioning, electric seats, power steering and brakes. Asking $2800. 749-3571.

69 BUICK, GS 350, BLOCK, V8 automatic, power steering, tape deck, radio, stock mags, good condition, $1,950, phone 598-1842 before 5, and 592-2602 after 5.

1975 BOBCAT WAGON. AUTOmatic. Very clean. Contact Karl Kuester at Empress Pontiac Buick for personal service. 382-7121, res. 477-5798. DL01227A.

BODYMAN SPECIAL, '74 411 VW station wagon, damaged right side, have parts to rebuild, $950 or best offer, 479-5999.

1970 CORTINA STATION WAGON. low mileage, good tires, spare wheels, cheap transportation, best offer. 479-4445.

1950 VAUXHALL SEDAN, 1964 Dodge station wagon, 6 cylinder, automatic trans. Both in good running condition. 385-6115.

1971 TOYOTA COROLLA 1200 coupe, 4 speed, $500. Phone 477-8243.

1926-27 MODEL T COUPE; '56 Chev pickup; '65 Chevelle SS 2-door hardtop. 383-2394, evening.

'68 CHEVELLE, NEEDS WORK, $400, can be seen at 9616 Third St. Sidney.

69 VOKSWAGEN BEETLE, 8,000 miles on rebuilt motor, $1200. 479-1724.

64 CHEVY II STATION WAGON, 3 speed standard, tested till December. $350. 386-9548.

1970 CORTINA IN GOOD RUNning order, tested till Jan. '79, $350. 477-6371.

1973 VOLVO 2-DOOR, 142 GRAND Luxe, $3500. 382-3794.

'65 FORD FAIRLANE STATION wagon, asking $400. 478-3179.

1972 CORTINA L2000, GOOD

150 CARS FOR SALE

Millstream CHEVROLET

77 PONTIAC GRAND PRIX LJ, V8 automatic, power steering, brakes, windows, door locks, trunk release, air conditioning, AM radio with tape. One owner, low mileage. Finished in metallic bronze with tan velour interior. $7850

77 CAPRICE CLASSIC 4 door, V8 automatic, power steering, brakes, radio. Finished in gold with brown vinyl top and beige interior. $5975

76 CAMARO V-8 automatic, power steering, power brakes, radio, rally wheels, radial tires. One owner. Low mileage. Finished in white. $5450

75 NOVA SS 8 cylinder, 4 speed, power steering, power brakes, radio. Finished in black with white vinyl top and interior. $4550

74 DODGE CHARGER, V8 automatic, power steering, brakes, radio. Finished in red with white vinyl top, black trim. $3450

73 VOLKSWAGEN BEETLE. Red - orange with grey interior. $2150

OPEN
MON. - FRI.
8:30 a.m. - 9 p.m.
SATURDAYS
9 a.m. - 6 p.m.

Millstream Chevrolet Ltd.
1730 Island Highway
474-1211
Dealer Lic. D01384A

Clean Cars Are Not HARD TO FIND

We Have A Great Selection of Good Reconditioned Pre Owner Cars

1977 T-BIRD, 10,000 miles	$5895
1977 VOLARE, 16,000 miles	$4895
1977 DATSUN, 200SX, 6,000 miles	$4995
1976 MONTEGO Brougham, 30,000 miles	$4495
1976 TOYOTA Station Wagon, 15,000 miles	$4995
1976 COMET, 4-door, 24,00 0miles	$3995
1976 DART, 4-door, 37,000 miles	$3695
1975 CORDOBA, 2-door, 42,000 miles	$4995
1975 CHEV Nova, 4-door 45,000 miles	$3695
1975 PACER Sports, 24,000 miles	$3195
1972 CARS AND NEWER 30-DAY 100% POWER TRAIN WARRANTY	
1974 DODGE Crestwood Wagon, 24,000 miles	$3995
1974 GREMLIN, A-T	$2195
1974 CHEV Sedan	$2695
1974 GRAN FURY, loaded	$3295
1572 MAZDA 808, A-T	$1895
1972 COLT, 4-speed	$1595
1967 COUGAR Classic	$2495
BANK FINANCING—YOU BET!	
1966 DODGE, 4-door	$ 695
1967 ACADIAN SW	$1295
1968 OLDS Sedan	$895
1968 BUICK, 4-door	$ 895
1968 FORD, 4-door	$ 695
1969 CAMARO	$1795
TRUCKS — VANS	
FLAT DECKS — MOTORHOMES	
1977 ¾-ton FORD	
1977 ¾-ton XLT FORD	
1975 DODGE Flat Deck	
1974 FORD Ranger	
1974 FORD, cab and chassis	
1970 VW 9-pass bus	
1968 DODGE Van	
1968 CHEV ¾-ton	
1974 DODGE "Carry Van"	
1977 27' "A" class BENDIX LOADED	
1977 22' FENNELLS Custom	
1975 12' BENDIX	
1975 26' Class 'A' BENDIX, loaded	

DOWNTOWN SIDNEY AUTO SALES
DL-001759A
656-7259 2360 Beacon Ave.

PAINTER
MOTORS LTD.

74 CELICA ST 4-speed
74 TORINO Gran Sport
73 MUSTANG MACH I
73 CADDY Eldorado loaded
72 FIREBIRD black and beautiful
72 CHEVELLE 2-dr.
72 MUSTANG Mach I, 351 Cleveland
72 PINTOSquire wgn., auto
71 FORD ¾-ton, 46,000 miles
70 DUSTER 318 auto.
70 CUTLASS convertible, sharp.
70 DUSTER 318 Auto
69 MACH I 351 Auto, mags
69 JAVELIN ¾ race
69 FIREBIRD 4-speed, mags
68 FIREBIRD, 6 cyl. 3-speed, clean
68 CAMARO 350 auto, headers, mags
65 T-BIRD loaded

SPECIALS
72 CHEVELLE 2-dr. ht. $1950
70 CHEV 4-dr. Low miles $1295
70 COROLLA auto. $1295
73 MAZDA wagon rotary $1495

100% BANK FINANCING O.A.C.
1513 QUADRA at PANDORA
D-00346A 385-0122

Family Car

'73 Buick LeSabre, one owner, beautifully maintained. Looks and drives like new. A super buy for only $3,495. YATES AUTO SALES LTD. 950 Yates St. 388-7722. D-001610A.

'74 PONTIAC LEMANS, 2-DOOR hardtop, 350 V-8, automatic, power steering, power brakes, top shape throughout, $2200 or offers. 474-1688 after 5 weekdays, anytime weekends.

70 AUSTIN 1800, 47,000 MILES, '68 Austin 1100, 35,000 miles. Very good condition. $895 each. '67 Austin 1100, 9,000 miles on reconditioned motor, new clutch, $550. 478-7321.

1976 HONDA CIVIC CVCC, 1500 CC, 5 speed, hatch back, michelin radials, immaculate. Phone 477-9665 after 4 p.m. weekdays, anytime weekends.

IMMACULATE '75 FORD ELITE, white with burgundy interior, custom ordered, air, all power, AM-FM stereo, hardtop, one owner car, $5400. Call after 4:30. 477-8876.

'71 CHEVELLE MALIBU 2-DOOR hardtop, V-8 automatic, P. radio, one owner, very good condition, 388-4880 days, 477-3577 evenings.

MUST SELL 1975 DATSUN B210 4 speed, 2 door, excellent shape, $2700. 598-5074, between 5:30 and 9 p.m.

1968 VOLVO, 145 WAGON, $1200, no reasonable offer refused, 383-0594.

71 PINTO, GOOD CONDITION, new parts, $800. 592-1087, after 5 p.m. weekdays.

MUST SELL
1959 Dodge, Custom Royal, low mileage, best offer, 478-2683.

62 VAUXHALL VICTOR, GOOD condition, mechanically sound, tested to 79, $350. 478-5839.

1960 FORD, TESTED, GOOD tires, motor and transmission. $200. 592-3708.

LADY DRIVEN 1970 OLDSMOBILE Toronado, many options, $2000 or reasonable offer, must sell, 386-0858.

'68 FIREBIRD, EXCELLENT condition, low mileage, offers. 478-0548.

'73 TOYOTA SW, COROLLA, 1600, 4 speed, excellent condition, AM-FM radio, $1900. 598-3800.

68 CHEV STATION WAGON $200. 67 FORD STATION WAGON $200.

150 CARS FOR SALE

Cornell
CHEV/OLDS
Cadillac
CHEVROLET TRUCKS
Sales/Service 385-5777

THESE CARS MUST BE SOLD

'75 Malibu Classic
2 Dr., V-8 auto., P.S., P.B., radio. 30,000 mi., tilt wheel, air, white-blue interior

'77 Volare
2-Dr. Sports, blue, 6-cyl. auto., P.S., P.B., radio. 7,000 mi.. vinyl roof

'74 Caprice
2-Dr., V-8 auto., P.S., P.B., radio. Tilt wheel. vinyl roof. 44,000 mi., beige

'77 Hornet AMX
PACER CAR, V-8 auto., P.S., P.B. 7,000 mi., loaded. AM-FM tape. Red-black interior

'77 Ram Charger
V-8 Auto., P.S., P.B., radio. Rear seat, 14,000 KM. Excellent condition

'74 Chev. ½-Ton
V-8 auto., P.S., step side, white. excellent condition

'73 Toyota 1600
2-Dr., 4-speed, radio
39,000 mi., city tested. A real winner

Large Selection Of Used Cars To Choose From
GMAC and BANK FINANCING AVAILABLE

CORNELL
CHEV-OLDS LTD.
3050 Douglas—385-5777
Dealer Licence D-00681A

SALE

77 MAZDA, long box	$4295
77 MAZDA GLC 5 spd.	$3895
74 MAZDA 808 cpe.	$2395
74 MAZDA RX4 auto.	$2995
72 MAZDA 808 sdn.	$1295

HORWOOD mazda
823 PANDORA
385-1451 D 00803A

1939 CHEVY, MINT CONDITION, collectors only; 1950 Willy's Jeep, serious 4-wheelers only; 1950 Monarch convertible and 1951 Meteor, serious rebuilders only. 595-4830, after 5, Frank.

COLLECTORS
1948 Plymouth Special Deluxe, 4-door sedan, everything original. Best offer. 598-6974.

1973 BUICK CENTURY, SILVER, 2-door, V8, power steering, brakes, AM radio, 8-track, defogger, extras. Just tested, very clean, $3395. 656-6976.

'75 CORDOBA
Lady driven, 24,000 miles, fully electric, air cond., white leather interior, AM-FM, digital chronometer, mag wheels, $5200. 477-9225.

1972 FORD COUNTRY SEDAN wagon, power steering, power brakes, beautiful condition, excellent buy at $2,000. 478-1938 between 9 a.m. to 2:30.

'72 VW Wagon
Auto. 39,000 mi. $2195. 383-1994.

'71 VOLKSWAGEN DUNE buggy, new paint, mags, road licensed, $1500 or offers. 721-3045, Victoria.

'72 RENAULT, IMMACULATE condition, new brakes, wiring, tires, transmission, good body, $2600. 385-7660.

(65,000 ORIGINAL MILES) 6 cylinder auto, '63 Comet, very good condition, $700, apply 30 Douglas, Apt. "G."

'67 GTX, 383 — 3-SPEED AUTOmatic, new tires, mags, headers, $1495 or trade for smaller car. 595-5705 after 5.

'71 VEGA PANEL, GOOD CONDITION, good radial tires, standard transmission. 388-4880 days, 477-3577 evenings.

1972 TOYOTA COROLLA DELuxe, runs well, good mileage, 4-speed, radio. $1,400 or best offer. 478-5908.

1969 CORTINA STATION WAGON, automatic, radio, tac, 2-snow tires, needs new windshield, $450. Or best offer. 479-3389.

1967 DODGE DART GT 2-DOOR V-8 automatic, $1,000 or best offer. 477-2108.

'67 CHEVELLE SS, HOOD, 327 high-performance, mags. Dave 598-8501.

1967 METEOR, 289 CU. IN., ORIGinal tires, like new, 28,000 miles, W-blue, $2500. 478-5458.

1970 CHEVY WAGON, 4 NEW tires, running condition. Offers. 382-6201.

1974 VOLKSWAGEN SUPER BEEtle, must sell. Excellent running order. 384-5763, 388-6439.

1976 MAZDA STATION WAGON, radio, radials, 15,000 miles, like new, $3250, 652-1771.

1962 220 MERCEDES, 75 PER cent rebuilt parts, dis-assembling and selling all parts. 656-2757.

'71 FORD SQUIRE STATION wagon, 9 passenger, $1800, 384-5368.

1967 DATSUN
Pickup, runs well, tested, $575.00. Offers 478-7498.

'72 CHEVELLE MALIBU 2-DOOR hardtop, $1800. Must sell. 479-0298 after 5.

VW 1966, RADIO, CLEAN, GOOD running order, $550. Phone 592-4890 after 6 p.m.

1963 VOLKSWAGEN SQUAREback. No motor. First offer takes. 384-9007.

71 TOYOTA 4 DOOR, AUTOMATIC, radio, one owner, clean condition, 731-3567 (Victoria Number).

'67 BUICK SPECIAL, GOOD shape all round, $300. 477-7869.

'65 AUSTIN MINI AS IS, NEEDS work, $400. 595-3762.

150 CARS FOR SALE

Brian Holley MOTORS LTD.
SUBARU
VOLVO

MARCH MADNESS!!

Pre-Owned Volvos

76 VOLVO 264 GL 5-speed overdrive series, air, sunroof, power windows, V-6 motor, AM-FM stereo etc. Metallic blue with black leather, 4800 miles, virtually as new (traded on a '78 model). Replacement value $12,500. With full new car warranty! $9695

75 VOLVO 244 DI 5-speed overdrive sedan, metallic blue with blue cloth interior, Am radio, etc. One owner from new and immaculate throughout (just serviced). Attracatively priced at $5695

74 VOLVO 142S 2-door sedan, finished in burgundy with matching cloth interior. Radio and Michelin radial tires, 34,000 miles only. Mint condition. $4395

73 VOLVO 145 automatic wagon. Deep orange with tan vinyl interior, radio, radial tires, etc. BCAA tested and reconditioned. An excellent buy at $4595

71 VOLVO 142E 2-door overdrive model (forerunner of the GL series), leather interior, radials, 125 hp fuel injected motor. A real performance Volvo $2895

69 VOLVO 164 automatic sedan. Dark blue with light blue leather, 67,000 miles only on this attractive example. Power steering and disc brakes of course! $2995

Pre-Owned Subarus

77½ GF hardtop 5-speed in silver with blue vinyl roof, AM-FM etc. 2800 km only (replaced with a new '78). Faultless condition and full warranty. $4995

77 Series I 4-door automatic sedan in mahogany metallic with tan vinyl roof. 3800 km; balance of new car warranty. As new. $4695

77 GF 5-speed hardtop. Bright red with tan interior, AM-FM and 8-track stereo, radial snow tires, etc. Balance of warranty $4695

Always a large selection of imports in stock, mostly with BCAA inspection and reconditioning.

Brian Holley
MOTORS LTD.
3319 DOUGLAS
Between Woodwards and Woolco
DL 00903A 384-1161

EMPRESS
PONTIAC BUICK GMC

YOU CAN NOT Buy A Better Car Than An EMPRESS CROWN SEAL USED CAR with a 30-day 100 PERCENT MECHANICAL WARRANTY!

66 Chrysler, low miles	$1695
73 LeMans Sp. Cpe.	$3395
75 Bobcat wgn., A.T.	$3895
70 Datsun 2 dr.	$1295

OPEN
Mon.-Thurs. 9-9
Fri.-Sat. 9-6
2867 Douglas at Topaz
382-7121 D.L. D01227A

1973 FORD PINTO STATION Wagon, standard, good condition, trailer hitch, tested. $1550 or offers. 479-8326.

CORVAIR COLLECTORS 1966 140 automatic, phone 382-0715.

'69 GTO 400, EXCELLENT CONdition. 656-1425 after 6 p.m.

1972 CAMARO, MANY EXTRAS, like new, 592-7619 after 5 p.m.

'69 VW BUG, REBUILT MOTOR, headers, phone 595-3591.

VOLVO, 1961 544, VERY RELIable, tested, 386-9607.

'74 CELICA, 4 SPEED AM-FM, clock, undercoating. $2500. 383-7802.

'65 PLYMOUTH, EXCELLENT condition, $1,000. 652-2885.

'64 VALIANT SEDAN, SLANT 6, just tested. 384-1217.

64 ACADIAN, 230 AUTOMATIC, 2 door hardtop, $350, phone 478-7826.

1967 T-BIRD, 75,000 MILES, OPEN to offers. Phone 383-5544.

'70 CORTINA GT
$650. 474-2430

2-DOOR HARDTOP, 307, '68 MOD. Malibu for sale. 652-3493 after 5.

'71 VW BUG, NEW PAINT, TESTed. 384-8556.

SIMCA, 1969, FOUR DOOR, GOOD running, $450. 386-0501.

150 CARS FOR SALE

De Pape

WE MOVED INDOORS AT 779 PANDORA
(Formerly WOODWARD'S and CARR'S Furniture)

'71 JAGUAR XJ-6
4.2 litre engine, 4-speed transmission, overdrive, air condition, power windows, one owner with only 40,000 miles.

'77 Rabbit Diesel
4-dr. 4-speed stereo, local owner. Hurry for this one!

'76 Datsun 280-Z
Rear window louver, mag wheels, beautiful local one owner with only 7,000 miles.

'76 COUGAR XR-7
Air conditioning, cruise control, absolutely like new with only 16,000 one owner miles.

'75 CADILLAC
COUPE DE VILLE, all power options, air, stereo, traded to us by local owner with only 30,000 miles.

67 ROLLS ROYCE
Silver Shadow 4-Dr. All power options including air conditioning and stereo. Local automobile, Immaculate condition.

77 OLDS Cutlass
77 MONARCH
77 Harley Sportster
'75 MGB
'74 MGB
73 COMET GT
68 FIREBIRD

76 CADILLAC
4-Dr. SEDAN de' Ville, fully powered. All luxury options. Local automobile with only 20,000 miles.

66 Mercedes 230
Auto 4-Dr., Radio, local automobile that has been kept just like new.

75 Corvette
Auto., P.S., P.B., P.W., tilt and telescopic stereo, 18,000 miles. A beauty.

77 CADILLAC
Fleetwood Brougham d'Elegance 4-dr., fully powered with all luxury options.

76 Triumph TR-6
Radio, OVERDRIVE, radials. Local. One owner.

72 Ford Conv't
LTD, auto., P.S., P.B., P.W., 6-way power seat, factory air conditioning.

72 TOYOTA 1200
4-speed, radio runs good, looks good.

51 MG-TD Roadster
RESTORED and BEAUTIFUL.

OPEN 8:30 to 5:30
CLOSED SAT-SUN

DePape Motors Ltd.
779 Pandora D-00264A
384-8035

YATES AUTO
950 YATES ST.

'77 ELDORADO
MOON ROOF — ONLY 9,000 miles.
'77 T-BIRD
10,000 MILES
'77 Bobcat H.B.
'75 TRANS AM
SILVER AND WHITE
'75 FIREBIRD
32,000 MILES
'75 Mercedes 450 SL
'74 AMX
'74 CUTLASS 'S'
CLEAN
'73 CHARGER SE
'72 CELICA ST
'72 MALIBU
AIR CONDITION
'72 Mercedes 300 SEL
4.5 LITRE
'72 CHALLENGER
'71 EL CAMINO
350 AUTO
'70 JEEP 4X4
'70 TORINO GT
CONVERTIBLE
'70 CADILLAC
4-DR.
'70 CHALLENGER
383 AUTO
'69 Rover 2000 TC
'69 Porsche Targa
911-E
'69 SWINGER 340
'69 DART GT
'68 VOLVO 144

YATES AUTO SALES LTD
D-01610A 388-7722

COVERTIBLE, '70 PONTIAC CATalina, automatic, radial tires, power windows, new trans. Offers nearest $1200. 479-2932.

1973 CORTINA 2000CC, 1 OWNER, excellent condition, $1850. 477-0960 after 5 p.m.

'65 COOPER NEW MOTOR, trans. and brakes, racing equipped. 386-6866.

1969 OPEL, GOOD CONDITION, just tested, best offer. 383-6043 after 4 p.m. weekdays.

1975 PINTO, 17,000 MILES, EXcellent condition, $2500 or best offer 479-1480.

1977 TOYOTA COROLLA LIFTback, SR5, radio, tape deck and radials, 4500 miles, 598-1926.

1974 MUSTANG GHIA V-6, 4-speed, vinyl roof, 22,000 miles, $2950. 383-3302.

71 MAVERICK, MECHANICALLY sound, needs body work, $300. 382-5421.

1977 HONDA, 12,000 KILOmeters, green, perfect condition, $3,000. 656-4462, 656-4132.

'73 TOYOTA CORONA DELUXE, 4-door sedan, good condition, $1800 or best offer. 386-7345, after 6.

FOR SALE, '63 VALIANT, $100. 384-5173, after 5:30.

150 CARS FOR SALE

McCallum DATSUN VOLVO
McCallum Motors Ltd.

DATSUN SAFETY CLINIC
WEEK OF Feb. 27-Mar. 3

BRING YOUR DATSUN HOME FOR FREE 27-POINT SAFETY CHECK

QUALITY BCAA INSPECTED USED CARS AT THE

Happy Face Place!

DOWNTOWN
1101 YATES AT COOK
382-6122 Dlr. Loc. 0685A

COLWOOD
1856 Island Highway
478-1741 Dlr. Lic. D-0850

METRO TOYOTA

OVER 150 USED CARS

Esso Car Clinic Inspected — for Your Protection!

100% Financing at Bank Rates Available

Open 9 till 9
CALL NOW!
386-3516

Metro Toyota Ltd.
625 Finlayson
Dealer Lic. 00431A

METRO TOYOTA

PLIMLEY
BRITISH LEYLAND
1010 Yates
382-9121

1974 DATSUN 710 Coupe, Blue White Bucket Seats One Owner $2995

1977 HONDA CIVIC Sun Roof, Fog lites Tapedeck, other extras $3995

1972 RENAULT Automatic Transmission radio $1395

1970 MERCEDES BENZ Air Conditioned Fuel Injection Immaculate $8445

MANY MORE TO CHOOSE FROM From $295 Up

Shop Yates Street

FOR TOP VALUES
Open 9 a.m.-8 p.m.
Dealer Licence 572A

1966 FORD STATIONWAGON, REbuilt engine, new paint, brakes, muffler, tested Feb. 179, phone 478-8217 after 6 p.m.

'69 VW, 1600 CC, FASTBACK steel radials, no rust, tested, $950. 595-1763.

'70 DUSTER 340 CONSOLE AUTOmatic, buckets, radials, must be sold, $1700 or offers. 386-1030.

73 FIAT 128, GOOD CONDITION, student must sell, asking $1,200. 479-2080.

1964 DODGE, EXCELLENT CONdition, just tested, and lubricated, $500. 595-8629.

'67 FORD LTD, 390, 4 DOOR hardtop, automatic, radio, 7 radial tires. $795. 383-4298.

'71 DATSUN 510 MAGS, RADIALS, 8 track, more. Must be seen. $1,250. 477-5018.

'66 PARISIENNE 283 AUTOMATIC, brakes nearly new. Good condition. $600. or offers. 595-2608.

1964 RAMBLER RUNNING, 4 new tires, $125. 4321 Houlihan.

'73 CAPRI, 4 SPEED, 2600 CC, good for spring. Offers. 592-9880.

1972 TOYOTA COROLLA 1600, AUTOmatic, 1975 engine, $1550 or closest offer. 595-6910.

150 CARS FOR SALE

METRO HONDA

Brand New 78 HONDAS
ACCORDS
CIVIC
STATION WAGONS
ALL
Available For Immediate Delivery

PREMIUM USED CARS

77 Trans AM
77 Honda Hatchback Auto.
77 Honda Hatchback
77 Honda 2-dr.
77 Honda auto
76 Honda Hatchback
76 Honda Stn-wgn.
76 Firebird
76 Honda Hatchback
76 Granada 2-Dr.
75 Rabbit
75 Honda Hatchback
75 Bobcat Stn-wgn.
75 Datsun
75 Honda Hatchback
73 Toyota Stn. wgn.
73 Nova
72 Volks Beetle
72 Pinto Stn-wgn.
70 Mercedes 250
69 Mercedes 230
68 Mercedes 250-S

These cars have been ESSO CAR CLINIC Inspected for your protection

WE OFFER 100 PER CENT BANK FINANCNG AT 12½ PER CENT PER ANNUM O.A.C.

388-6921
9 A.M. TO 9 P.M.
2151 Blanshard
NEXT TO THE ARENA!
Dealer Lic. D.01627A

METRO HONDA

INVENTORY CLEARANCE

64 DODGE auto	$199
65 OLDS 88	$179
66 DODGE auto	$149
67 DODGE ½-ton	$922
67 RAMBLER	$875
68 PONTIAC auto	$457
68 CHRYSLER	$433
70 MAZDA Sprint	$714
70 CORONET s-w	$1161
70 PONTIAC auto	$858
71 METEOR auto	$1295
71 TORINO s-w	$1531
72 DATSUN 510	$1385
72 CORTINA 2000	$934
73 GRAN Torino	$2015
74 SEBRING ht, auto	$2377
74 FORD ½-ton	$2582
76 FURY Salon	$3877

Palm Motors 3342 OAK
(1 block from Douglas off Cloverdale)
386-8385 D-00641A

SIDNEY CAR MART
Shop in Sidney and SAVE-
Extra Clean
Late Model Cars
Trucks and Vans
9757 5th St. D01591A. 656 2432.

66 ACADIAN, ONLY 20,000 miles on new 327, 350 horse block. Everything new under hood, custom upholstery, new mags, tires, lots of chrome, many extras. 384-1440.

'71 VOLVO 142D, OVERDRIVE model, leather interior, new radials, fuel injection system, good condition, must sell, $1800 Firm. 595-5922.

1972 TOYOTA CORONA MARK II wagon, 6 cylinder,, low mileage, exceptional condition, $2200. 477-6207.

OWNER TRANSFERRED MUST sell 1966 Ford Squire stationwagon, complete with radio and roof rack. Asking $550. 477-8175.

'73 MAZDA RX3 STATION wagon, AM-FM 8 track, 4 speed, low mileage good condition, $2,000 or best offer, 382-9050.

'77 EL CAMINO EXCELLENT condition, '69 Country Squire station wagon, offers. 385-5118.

'71 DATSUN 510, STANDARD, clean, economical and reliable. $575. 479-8673.

70 MERCEDES BENZ 280S, GOOD condition, asking $5,500 phone 384-3686.

'74 MUSTANG II, 2300 CC, 4 speed, excellent shape. $2,700. 477-7716 after 5 p.m.

1966 FORD COMET, EXCELLENT running condition, good family car, $900 or best offer, 383-8780.

'72 CUDA, HIGH PERFORMance, console, bucket seats, radio, $2,000. 382-3978.

MUST SELL '69 MAZDA, GOOD condition, $600 or best offer. 385-0724 or 384-3095.

1975 FIREBIRD FORMULA 350, 4 speed, low miles, $4,750 firm. 748-1174.

1965 PLYMOUTH FURY, GOOD condition, good buy at $350. 385-2371.

1969 CORTINA, GOOD RUNNING order, red with black vinyl top. 598-1485.

'67 FORD LTD, 390, 4 DOOR hardtop, automatic, radio, 7 radial tires. $795. 383-4298.

'71 DATSUN 510 MAGS, RADIALS, 8 track, more. Must be seen. $1,250. 477-5018.

'66 PARISIENNE 283 AUTOMATIC, brakes nearly new. Good condition. $600. or offers. 595-2608.

1964 RAMBLER RUNNING, 4 new tires, $125. 4321 Houlihan.

'73 CAPRI, 4 SPEED, 2600 CC, good for spring. Offers. 592-9880.

1972 TOYOTA COROLLA 1600, AUTOmatic, 1975 engine, $1550 or closest offer. 595-6910.

150 CARS FOR SALE

Speedway MOTORS LTD.
VOLKSWAGEN
PORSCHE
AUDI

MORE VW'S and PORSCHES SOLD
Than Any Other Dealer On Vancouver Island

PUTTING YOU FIRST KEEPS US FIRST

77 Monza Spyer
77 VW Rabbit
77 Ford Mustang
77 Buick Skylark 2 dr.
77 Ford Granada
77 Audi 100LS
76 Chrysler Cordoba
76 VW Rabbit
76 GMC Jimmy 4x4
76 Audi 100LS
75 Plymouth Duster
74 Ford ¾ ton
74 Datsun B210
74 Datsun 610 wagon
74 VW Thing
74 Toyota Corolla
74 Audi Fox, 4 dr.
73 Porsche 911E
73 Datsun 610 4 dr.
73 Ford Ranchero
73 VW Westphalia
73 VW 412 wagon
72 Ford Pickup
72 VW Fastback
72 Cougar
71 Ford Galaxie

SOMETHING SPECIAL
1970 BUICK
Riviera, V-8, automatic, power steering, power brakes, 2-door hardtop, power windows, tilt wheel, radio and much more. Buicks Luxury mid-size car.
$2695

'78 PORSCHE & '78 AUDI
ON DISPLAY

DOWNTOWN
971 Yates Street
at Vancouver
Dealer Licence No. D-00486
385-2415

PAINTER
MOTORS LTD.
2936 Douglas
(formerly Malibu Motors Lot 2)

74 FORD ¾ Ton auto dual tanks
74 DODGE Monaco 4 dr. sedan
74 CELICA 4 speed
74 SCAMP 2-dr., ht. 318 auto
73 MAZDA rotary RX2
73 TOYOTA Corolla 1600 auto
73 GRAN Torino squire Wgn.
73 DATSUN 610 Wgn. tested
73 MUSTANG Fast Back auto.
72 MUSTANG Fast Back Auto.
72 SEBRING 2-Dr. Ht. vinyl roof
72 TOYOTA Corolla Wagon auto
72 CHEVELLE 2 dr. HT mags
71 CHARGER auto
71 MUSTANG GRANDE
71 FORD Country Squire wagon
71 BUICK Centurion auto
71 TOYOTA Mk II tested
70 GTO JUDGE, Ramair 4 sp.
70 TOYOTA Corolla auto
69 BEAUMONT 350 auto, p.s. p.b.
66 GTO 389 tri-carb.

SPECIALS
69 FALCON 6 cyl auto $695

100% BANK FINANCING O.A.C.
D-00346B 385-2215

77 THUNDERBIRD
Spectacular looking car. Finished in electric blue with white 2-pce vinyl roof, with white interior. Bucket seats, console, stereo, tape and beautiful mag wheels. Only 10,500 miles. YATES AUTO SALES LTD. 950 Yates St. 388-7722. D-001610A.

HURRY

1970 VW Van windows all around, runs great, good body. Engine recently replaced. Priced to sell quickly. For more information call MIKE CASTLE at Empress Pontiac Buick GMC, 382-7121 or phone Res. 477-1354. DL001227A.

1974 NEW YORKER BR., 29,000 miles, excellent mechanical condition, 1 owner, 440 h.p. V-8 engine, air conditioning, etc. Replacement $12,000. Asking $4600 or best offer. Phone 477-0482.

'64 PONTIAC PARISIENNE, Automatic with good V-8, 307, chromies, tune-up, tested, reliable transportation. $400 firm. Phone 652-5781.

'56 FORD, 2-DOOR CLUB. 80% restored. 302 and C4 auto. powered. Drive train, rubber, suspension all new. $3000 invested. $2000 firm. No triflers. 652-3360.

1975 VALIANT 4-DOOR SEDAN, 8 cylinder, 318 power steering, power brakes, radio, excellent condition, 1531 Pear St. to view, March 4, 5 p.m.

1975 MERCURY MONARCH, 4-door sedan, excellent condition, low miles, console automatic, power steering, reclining bucket seats, etc. $3995. 656-1296.

'74 CADILLAC ELDORADO. Immaculate condition, all power, 2-door, vinyl roof. Open to offers. A MUST SEE! 388-7813 or after 6:00, 477-5472.

1974 CAMARO, BROWN, $3695. Saunders Sales and Service Ltd., 1824 Old Island Highway, 474-2211. DL01508A.

PRIVATE SALE

1977 Volare, power steering, power brakes, radio. $4,500 value. Priced at $4,200 for quick sale. 477-4237.

1972 TOYOTA COROLLA, RADIO and tape, $1295. Saunders Sales and Service Ltd., 1824 Old Island Highway, 474-2211, DL01508A.

1975 MINI, RED, 33,000 MILES, lots of extras, $2200 or best offer. 388-7729, before 5 p.m.

'66 FORD GALAXIE 500 XL, 2-door hardtop, radio, automatic, one-owner. Offers. 656-3002.

1970 CUTLASS SPORT, TESTED, excellent running order, well maintained, $1300. 479-2056.

'76 GRANADA, POWER STEERing, automatic, 27,000 miles, $3950. 479-7623.

'64 RAMBLER AMERICAN, BEST offer. 383-3454.

64 MERCURY SEDAN FOR sale, tested, $150 firm. 385-0273.

150 CARS FOR SALE

Reg. Midgley AMC Jeep FIAT

SPECIAL UNITS FOR SPECIAL PEOPLE!

'70 FORD VAN Custom-Camper $2995
'75 JEEP CJ5 A beauty with V8 and Winch! $3295
'73 JEEP WAGONEER Automatic, Power Steering, P. Brakes, Radio and "Air" $4495
'74 JEEP CHEROKEE 'the hard to find model' $5495
'76 FORD COURIER with Custom Canopy $3495
'76 FORD F250 'Camper Special' low, low miles $5195
'77 JEEP CJ7 Hardtop, like new! $7495
'74 DODGE PICKUP ½ Ton, Clean. $2495

Reg. Midgley AMC Jeep FIAT
736 Cloverdale 385-8756
D.L. 00247A

1967 PONTIAC PARISIENNE, 2-door hard top, V8, automatic, power steering, good running condition, tested, 474-1304.

1970 SATELLITE, 2-DOOR HARDtop, loaded, $1895. Saunders Sales and Service Ltd., 1824 Old Island Highway, 474-2211. DL01508A.

'69 DART 340 SWINGER, AUTOmatic, power steering, good condition, original owner, $1350. 478-9364.

1970 DART SWINGER, V-8, 3-speed, $1595. Saunders Sales and Service Ltd., 1824 Old Island Highway, 474-2211. DL01508A.

'73 GREMLIN, NO BODY DAMage, mags all around, good condition, $1400 or best offer. 384-4261.

1972 OLDSMOBILE TORONADO, fully power equipped, $3395. 477-8941.

76 DATSUN B-210, ONLY 4,000 miles, as new, $3475. 478-1777, after 5 — 478-8185.

1969 VOLKSWAGEN SW, NEW fue linjection, very good running condition, $500. 383-6782.

1975 MERCURY MARQUIS 2 door hard top, $3,400. Phone 658-8829.

67 CAMARO SS, 4-SPEED, GOOD condition. Open to offers. 478-9279, 479-4172.

'74 DODGE DART, 318 AUTOmatic, 34,000 miles, many extras. Phone after 5, 477-7653.

'76 HONDA CIVIC, LOW MILEage, many extras, $3,295. 598-2254.

1963 GALAXIE, 390 AUTOMATIC, tested till May, $200. 478-5620.

'69 VOLVO 142S, EXCELLENT condition, $1600. 658-8609.

1959 RILEY, EXTRA PARTS. Offers. Call Les 385-7556.

'74 ASTRE, STATIONWAGON, offers on $1,500, phone 478-2618.

1969 VAUXHALL VIVA, LOW mileage, $350. 479-1262.

MUST SELL, 1973 TOYOTA CELica, very good condition. 598-8682.

'76 CORDOBA, P.S., P.B., P.W., $4700. 477-8832.

'64 BEAUMONT, 2-DR. HT, V-8, auto., $250. 384-9212.

1971 PLYMOUTH FURY 2-DOOR, 8 cylinder, $1200. 595-7829.

'67 PLYMOUTH, STEAL AT $300 firm. 478-4139.

151 SPORT, IMPORT CARS

Rover 2000 T.C.
1967 one-owner — immaculate condition. Recent work includes $1,200 spent on clutch system, generator, gearbox, brakes and starter. $1,700. 592-9108.

'73 MERCEDES 280 COUPE, elec. sunroof, elec. windows, AM-FM, tape, air, driving lamps, snow tires, excellent condition. $10,500. 595-7396.

1974 DATSUN 260Z, EXCELLENT condition. Brand new 77 Corvette, white paint, spoker mags, new radials, $300 stereo. Asking $4300. Phone 112-743-2487 after 5 p.m.

1976 VOLVO 242DL. FUEL INJECtion, 14,000 miles, sunroof, AM-FM cassette, trailer hitch, snow tires. 382-0075 after 4:30.

UNEMPLOYED — MUST SELL 1972 Triumph Spitfire, 46,000 miles. Good condition all around, $1500 firm. 382-9776.

1973 BAVARIA, AUTOMATIC, full stereo, tan colour, low mileage, immaculately maintained, $7250. Phone 598-4154.

'74 FIAT 128 SPORTL, LOW miles, excellent body and mechanical condition, call Victoria, 721-3328.

71 — 250 MERCEDES BENZ, sporty 4-speed on the floor, immaculate condition, no rust, $6500, 384-5368.

1970 FIAT 124 SPORT COUPE, good condition, $1900 or offers, need work truck must sell. 478-2818.

1971 PEUGEOT 404 STATION Wagon, automatic, excellent condition, Michelins, one-owner. $1175. 598-2209.

BRONZE DATSUN 240-Z, GOOD condition, mags, offers. Phone evenings, 477-2257.

1973 FIAT 128, 4-DOOR, 35,000 miles. Nine tires on rims, other extras, $1100. 478-3771.

1976 DATSUN B210, PRETTY red, phone after 6 p.m. Ask for Miles 592-9537.

1974 FIAT 124 SPYDER, EXcellent condition. 386-3011 or 656-2796.

1971 JAGUAR MK XKE, 4.2 litre, 4-door, like new. Two extra tires. $9,900. 479-2980 after 6.

'73 VOLKSWAGEN BEETLE 388-3357 weekdays. 479-7821 evenings. Offers for $1900.

'63 TR4 WITH TARGA TOP. Restored, 382-3441, 6 to 7 p.m., David Barron.

1975 TR6, RADIALS, 29,000 miles, radio, mint condition, 656-5426.

'67 MGB, MUST SELL, LEAVING province. Phone 384-2493, after 4 p.m.

1962 MG MIDGET, RADIALS, tonneau, extras, $800 or offers, 598-2241.

'68 ROVER 2000, AUTOMATIC, radio, radials, 2 extra wheels with snow tires. $1275. 477-1475.

73 240Z AUTOMATIC, EXCELlent shape, all way around, $4,200. 595-0412.

1971 BMW 2002, GOOD CONDItion, asking $3395. 382-9165 days, 595-4177 evenings.

TR3, GOOD CONDITION, offers on $2600. Serious inquiries only. 598-3596.

MUST SELL NOW — '62 MG Roadster, good condition, $750. 598-3691.

1973 XKE JAGUAR, V-12, Roadster, immaculate. $12,000. 382-4931, 595-5062.

'69 MGB TOUR

154¼ TRUCKS, BUSES AND VANS

BEN MADSEN
MOTORS LTD

Special Clearance Trucks and Vans

76 Ford ¾ ton PU 4x4 $6795
76 Ford ½ ton short box $4195
76 Ford ½ ton PU. only 2500 mi. $3985
75 Ford F500 cab and chassis $4295
75 GMC 1 ton flatdeck $4595
74 Dodge Maxi Van $3995
73 Ford window van $2795
73 Ford ¾ ton PU, auto. $3195
72 Ford Ranchero $2495

Cars and Trucks Plus Many More
478-5011
2691 Sooke Road
(Glen Lake)
DL 00569A

CAMPER SPECIAL
1977 CHEVROLET ¾ ton pickup. Like new with only 5,800 miles. Equipped with Scotsdale trim option, and custom two tone paint, camper special option, including dual fuel tanks, dual batteries, power steering, heavy duty power brakes, 350 V8 engine, automatic trans., sliding rear window, and many more options. This deluxe truck is priced to sell quickly, at far below replacement cost. For information and professional service, contact
BARRY FOSS
382-7121, or res., 595-6703, Empress Pontiac Buick GMC Ltd. DL01227A.

1976 FORD LT880, GAS TANdem, cab and chassis, ideal for dump, flatdeck or tractor, only 8,000 miles. Open to offers. Have assortment single axel trucks 2 to 5 ton models. Phone Jim Halpennny 758-7311 Res. 758-9662. Meyers Holland Motors Ltd. Hallmoney, 3500 Island Highway North. DI-00272A.

1975 DODGE VAN, TOP OF THE line Sportsman, V-8 auto., power steering power brakes, 10" dish wheels on rear, 8" front, new Dunlop belted tires all round, legal chrome sidepipe exhaust system, roof air vent, extra long wheel base, eight seats, windows all round. 37000 miles. Asking only $4800 will consider trade. 658-5505.

CAMPER SPECIAL
'77 GMC Sierra Classic model. Like new, under 5,000 miles. Still on warranty. Some options include dual fuel tanks, dual batteries, power steering, heavy-duty power brakes, 4-speed trans., sliding rear window. Forced to sell. John 386-8249 or 386-8345.

1976 FORD F150 4 BY 4, ONLY 13,000 miles on an excellent one owner vehicle, 360 V-8, 4 speed transmission, power brakes, power steering. Replacement cost. $7,800. Asking price $5,875. 642-5045 after 4 p.m., anytime weekends.

WORKING 4X4
A GREAT '61 MERCURY ½ TON truck, over $2000 spent completely rebuilding this vehicle. Purchaser can view the bills. Offered at sacrifice price of $1400. Must sell. Call 384-3947.

1974 JIMMY 4X4, POWER steering and brakes, standard trans., 4 special tires and spokes, all terrains plus 5 tires normal drive, 24,500 miles, good condition, best offer on $5100. 388-9414, 11 a.m.-3 p.m., 5 p.m.-9 p.m.

'74 JEEP ¾ TON, 4-SPEED Power steering and brakes. VICTORIA 4-WHEEL DRIVE Complete headquarters for all 4-wheel drive repairs and service. 697 Hillside at Rock Bay 386-6511.

'76 CHEV CREW CAB, 1- TON dual wheels, 3 plus 3, power brakes, power steering, 4 speed, air conditioning, 454 motor, Camper Special. Private sale, $8000. 656-4854.

'66 MERC ½-TON, V-8, 4-SPEED, mags, and canopy, fair shape, except needs motor overhaul. (Parts included). $500 or best offer, 479-9552.

1967 FORD ECONOLINE VAN, automatic, good running order, tested to December '78, $850 or offers. 388-1855 between 8 a.m.-4 p.m.

MUST SACRIFICE
1976 GMC Van 350 automatic, power steering, power brakes, partially camperized, lots of chrome, one owner, immaculate. $4800 or best offer. Call anytime 384-0402.

1967 CHEV PICKUP, $1100. Clean, good condition, 20,000 miles on rebuilt engine, camper canopy with cargo deck, can be seen at Colwood corners, Shell station, or call 478-8406.

Ladder Truck, 32'
Electric controls and winch, 477-1051 $2500 Blenkinsop and Cedar Hill X Rd.

1968 GMC 1 TON FLAT DECK V-8, 4-speed, good running condition, $1950. Butler Brothers Equipment. 652-1121 Evenings, 479-5297. DL00698A.

1976 DODGE TRADESMAN VAN, B100, V-8, 16,000 miles, excellent condition, $5,000 or best offer, phone Dan Ray, weekdays, 9 to 5 at 595-5151, weekends and evenings, 479-3376.

1975 F350 SUPER CAMPER SPECial, this truck is completely loaded, equipment includes air, 460 V8, large tires, 15,000 miles, must sell. Best offer over $6,000. 478-0274.

'77 JEEP
CJ5 Renegade, save $2,000. Immaculate, only 4,000 miles, balance of warranty, most options, $6,850. 382-7664, 656-1020.

65 FORD, 6 ECONOLINE VAN, good motor and runs good. Tested till July. Offers. Can be seen at 2524 Florence Lake Road or 478-7230.

75 DATSUN SPORTTRUCK AND canopy, 29,000 miles, new tires and extra snowies, super shape, asking $2000. 382-6398.

'72 GMC HEAVY DUTY ½ TON, good condition, best offer over $2,200. Phone between 6-7 p.m. 386-1747.

'77 GMC ¾-TON PICKUP, camper special, twin tanks, canopy, 10,000 miles. $7900. 656-6164.

1970 DODGE VAN, EXCELLENT condition, completely rebuilt, shag carpet, panelled, naugahyde, $2,500, 477-0392.

HEAVY DUTY FORD 4X4 WITH ¼" steel deck, new motor job, new interior, good condition, 1965 F250, $1600. 642-3229.

73 MAXI VAN CAMPER, NEW interior, excellent shape, $7,295. 110 Burnside Rd. East, Ben Jay Campers D-42947.

'75 DATSUN AND OKANAGAN camper, well equipped, $5,000. Phone 388-5133 days, 743-4079 evenings.

1973 DODGE TRADESMAN 100 Van, 6 cylinder automatic, very good shape. Offers. 652-2704, 652-5517.

MUST SELL 1966 WAGONEER 327, V-8 3 speed standard, offers. 652-2704, 652-5517.

VW VAN 64 CAMPERIZED, TOP running order. $1,250. Offers. 383-0288.

1964 DODGE 3 TON STAKE truck. Ex-military, very good condition. $2,300. 479-2253.

MUST SELL '76 DATSUN SPORT truck, 23,000 miles, offers. 592-1942. 592-1942.

1976 F250 SUPERCAB, 4-SPEED, 18,600 miles. Camper Package. 598-4912.

1972 DATSUN PICKUP, COMpletely rebuilt, new paint, canopy. Offers. 385-0634.

'72 DATSUN PU, TWO OWNER, with canopy. $1600 or offers. 383-6144.

'69 ECONOLINE VAN, INSULATed, partially panelled, new tires, vented. 383-6206.

1971 VOLKSWAGEN WESTFALIA, 50,000 miles, excellent condition, $3800. Call 385-8067 after 6 p.m.

1974 DODGE KAREY VAN, EXcllent condition, tested 'till Jan. '79, $3,000 firm. 3216 Shelley.

MUST SELL — '68 FORD ½-TON, 6-cylinder automatic, $700, 581 Dumeresq. Evenings, 479-5255.

'73 JEEP, 4X4, AUTOMATIC, locking hubs, roll bar, $3200. 479-7429.

154 TRUCKS, BUSES AND VANS

VICTORIA DODGE CHRYSLER
ON YATES

'We've Got Em'
BRAND NEW 1977
Vans and Pickups
Standards and Automatics

PICKUPS
STOCK No. 7631 from
$4444

VANS
STOCK No. 7681 from
$4944

VICTORIA
DODGE-CHRYSLER
Hours: Mon.-Fri. 9-9
Sat. 9-6
DL No. D00867A
384-8174

TRANS CANADA TRUCK SALES
MILL BAY 743-9312

'74 GMC H.D. 3 to 4 ton 16' flatdeck 366 V-8 H.D. front and rear axle 5 and 2 trans. P.S. very nice shape, reduced to only $3995.
'70 Mack tandem dump, turbo charged, 6 cylinder, diesel, 10-12 yard box, excellent condition throughout, only $8595.
'69 GMC tandem axle C and C 401, V6, P.S., 5 and 4. Very good condition. $3995
'67 GMC H.D., 2-ton dump V-8, 4-speed, very nice shape $2995
'67 IHC, 2000 series, tandem dump, 6V 71 GM diesel 250 H.P. 10-12 yard box, P.S., 16-speed transmission, etc. $7995
'66 Dodge 5-ton tractor 5-A Big V8, 5 and 2 trans., 5th wheel, tractor package, excellent condition, low mileage. $2495
'66 GMC 2-ton with 16' aluminum van, good condition, $1095
'63 GMC, 1 ton, on duals with 12' aluminum van V8, 4-speed $995
'67 Econoline Ford, economical 6, standard, very good condition $795
'77 Dodge Ram Charger, Adventurer, S.E., 400, V-8, automatic, P.S., P.B., Cruise, 10x15 Goodyear, hite spokers, etc. Only highway driven, immaculate condition, cost $11,700 new. First $7995 takes.
DL No. 01367A 743-9312

71 Ford ¾ Ton
V-8 auto, P.S., P.B., low mileage, wired to camper and trailer, West Coast mirrors, only $2495.
PAINTER MOTORS LTD.
1513 Quadra at Pandora
D-00346A 385-0122

EXCEPTIONALLY CLEAN 1975 GMC ¾ ton pickup. Deluxe High Sierra, 350 V-8, 8200 GVW, camper package. New two-tone paint, new tires. Many extras. Open to offers on asking price of $4895. Must sell. 478-1950.

1968 CHEV HALF TON PICKUP 6 cylinder satndard $995. 1965 Ford 4x4 V8 4 speed, new front end, new clutch, 2,000 miles on new motor. Brakes done. In good condition. $1895. 112-743-5685.

1977 GMC GYPSY VAN, POWER steering, power brakes, Captains chairs, factory insulation and panelling, short wheel base, 15,000 miles and much more. $6700, 652-5632.

1976 GMC SIERRA-½-TON PICKup, 8 cylinder, 3-speed, automatic, heavy duty suspension, power steering, power brakes, radio, step bumper, gauges, low mileage, like new. 385-7976.

1975 FORD ½ TON F150, POWER steering, power brakes, automatic, good mechanical condition, $3000 or offers. 477-9250. 1443 McKenzie Ave.

'69 DODGE ½ TON, GOOD CONdition, reasonable price accepted or trade on small car. Sidney 656-6306.

1975 DODGE TRADESMAN B100 van, low mileage, good condition, 6-cylinder auto, $4200. 388-6836, 598-4173.

'59 CHEV 1 TON, $550, '63 PONtiac 2 door hard top body for parts. 478-6937,

VW VAN CAMPERIZED, 1500 CC, headers, new paint, tested. $995. 478-9941 after 6 on weekdays.

I HAVE A 71 TRIUMPH GT6 sports coupe; and $1500, am looking for a van 474-1648, 478-4377.

'69 AMC JEEPSTER 4X4, EXcellent condition, never in bush. 595-7580.

MUST SELL 1976 GMC JIMMY 4x4, High Sierra, low mileage, excellent condition. 592-7813.

'65 TOYOTA LANDCRUISER, good shape, $1,595. 382-0677, 388-6467.

1974 TOYOTA HILUX, RADIALS, air shocks, canopy, low mileage. $2,600. 479-8587.

1974 CJ5 JEEP, 304, 3 SPEED, $3900 or best offer, 642-3637.

1975 FORD ¾-TON 4X4, $5200 OR offers. 383-1622.

1971 TOYOTA HILUX, GOOD condition, offers on $1300. 721-3555.

'64 CHEV ½-TON, 292, CANOPY, $625. 383-8729, 3-7 p.m.

'68 FORD ½ TON, EXCELLENT condition, no motor, 652-4307.

1972 DATSUN ½-TON TRUCK, canopy, radio, $1700. 595-5190.

1976 F100 4X4 FORD SHORT BOX, blue, $5500. 652-4301.

'74 FORD VAN, $3500. PHONE 479-8020 after 5:30.

1967 FORD ECONOLINE SUPER Van, running, $400. Phone 656-3018.

1964 ECONOLINE, TESTED, running, $450. 598-5063.

1975 BLAZER K5, OFFERS. Phone 478-9221.

'77 B100 TRADESMAN, 8 MONTHS' warranty left, $4800. 386-0348.

'71 4-SPEED FORD, ¾ TON V8, $1300. 477-5408.

1972 DATSUN PICK-UP, GOOD condition. 479-2401.

1972 VW VAN, GOOD CONDITION. 479-2401.

1963 CHEV ½ TON, RADIO, tape, new paint, $625. 478-1841.

158 TIRES

TWO 31-11.50X15 GOODYEAR Wrangler R-T tires mounted on 10x15 mag rims. GM 5 bolt pattern. Less than 3,000 miles, $350. Phone 652-3529 after 5.

CRAGARS AND AMERICANS with radial TA's, fit Vega or Astre, or have adapters to fit Mazda or Courier truck, $250 or will trade. 656-2620.

4 TRACK TIRES 700X15, 6-PLY, new tread, 1 air HD bumper jack, also 1 complete welding and cutting torch. 598-6611, after 6 477-0964.

SET OF 4 NEW 950X16.5, 10 PLY Good Year tires, mounted on 8 holed rims, $400. 652-2305.

FOUR RH 78X15 USED RADIALS, 2 HR 78x15 used snow radials. Phone after 6. 474-2687.

2 - 5 - HOLE 16" FORD RIMS, $20 pair, 1-5 hole 14" Corvair GM rim $8.00. 477-5656.

SELL IT FAST CLASSIFIED DIAL 386-2121 THROUGH

158 TIRES

ALIGNMENT
AND
SHOCK SPECIAL

4—MONROE MATIC shocks. Installed plus front end alignment.
SPECIAL AT $65.25

4—MONROE SUPER DUTY or Super "500" shocks installed. Plus front end alignment.
ALL FOR $95.95

2—McPHERSON STRUT shocks. Installed plus front end alignment. For
ONLY $115.15

D & D TIRE
1620 BLANSHARD
382-7283

160 PARTS, ACCESSORIES

NEW GR50-14" TA RADIALS; new FR50-14" TA radials $275; 4 — GR60-15" TA radials with or without 4—7"x15" polished aluminum Chev wheels complete; 1 Hurst competition plus shifter. 478-6422 after 4 weekdays, anytime weekends.

EDELBROCK, TARANTULA, racer brown, solid cam and lifters, Holley 650, speedpore, Holley 780, '55 Chev. Grille, doors, hood, chunk, fender, and other misc. parts, '69 Mini stationwagon, great shape, 388-3862.

Why Sell Your Car?
Have your import or domestic engine done by professional rebuilders. Rebuilt engines available. Sea Power and Machine, 656-4341.

ROY HASLAM'S
No. 22 CHEVELLE
Minus engine and trans. Legal to run Nascar, open comp., or island series racing. Ready to race. Make an offer, 478-4249 or 479-2270.

RADIATOR REPAIRS, FAST TOP quality repairs at Maurice's Auto Body, 427 Bata St., phone 386-3381 or 384-8094. Located behind the Burnside Pay and Save Gas Station.

B. C. AUTO WRECKING LTD.
Now wrecking most make of cars and pickups, 652-1181.

CHEV KEYSTONE SLOTTED chromlies, G78-14, rubber, $100. Gabriel High Jackers, $40, Trailer hitch, $35. Sway bar, $60. After 4. 478-2709.

200 CUBIC INCH FORD 6 CYLINder, excellent condition, $125. Reconditioned Chev 283 long box, Journeyman mechanic will install, 652-1283.

1959 AUSTIN CAMBRIDGE, RUNning order, '66 Valiant, 2-door hardtop, Thrush outside mufflers, 4 Mini Minor wheels and hubcaps. 479-8655.

ENGINE STANDS, ADAPT TO all motors, 360 degree rotation, quality craftsmanship, painted or unpainted, $100. Phone 478-3802 or 478-1122.

RUSTY BUT RUNS
'70 Pontiac LeMans wagon. 350 V8, power steering, power brakes. $695 Horwood Motors, 385-1451. DL00803A.

'69 SOUTHPARK, 16' TRAILER, 1 owner, excellent condition, Oven, furnace, 3 way fridge, toilet, holding tank, electric brakes, $3175, 598-8165.

'63 VW STATION WAGON, $100. Side and back Bug windows, $5 each. 1942 Harley Saddle and muffler, $25 each. 652-3310.

FIBREGLASS HARDTOP AND softtop to fit early model Sprite and Midget. Also, miscellaneous parts. 478-2015.

V.W. AUTO SALVAGE
New and used parts, rebuilt motors, repairs, etc. Beetle Auto Haus, 509 Ellice St. 382-1815.

'57 CHEV FOUR DOOR, STOCK post, all parts good, all chroms good, offers. Small block Chev high performance parts. 595-7580.

240 Z, 1972
Completely remanufactured head and accessories — plus many other parts. 383-8939.

MUST SELL, '67 FIREBIRD, 326 automatic, running, no interior, suitable for parts or stock car, $200. 479-9552.

RACK FOR OVERCAB LOAD, fits Chev ½ ton box, two 15" 6 stud, split rims for Chev ½ ton. 478-9286.

V W HIGH PERFORMANCE parts. Weber and manifold, distributor, pressure plate, pulley, offers. 595-7132.

1977 TANDEM AXEL FLATDECK trailer with loading ramp $1100 O.B.O. (evenings best time) 479-9480.

17' NOMAD TRAILER, SLEEPS 6, 3 way fridge, oven, furnace, toilet, canopy, spare wheel, excellent condition. $3,150. 479-1572.

WHAT OFFERS ON '67 TRIUMPH 1300 4-door sedan? Needs ball joints and motor work. Phone 479-0587, after 4.

1971 AUSTIN AMERICAN, 2 door, good tires, no rust, clean interior, complete or whole, 592-2555.

REALISTIC UNDER-DASH CAR stereo cassette player with 2 surface mount speakers. $50. 477-8243.

1960 FORD FALCON, REBUILT motor and brakes. First $1000 takes. 477-2945.

'61 VW BEETLE, FOR PARTS, $100. Good body, new clutch. Phone 386-2337, 5-7 p.m.

WANTED: TRANSMISSION FOR '65 Comet, small 6, standard. 479-9282.

'69 OLDSMOBILE DELTA 88, 2-door hardtop, parts only, 1 utility trailer. 384-0074.

W R E C K I N G '64 CHEVELLE 2-door. 384-8987.

COMPLETE 302 WITH AUTOMATic trans., $100. 595-8791.

'66 RAMBLER AMERICAN, good for parts, best for whole. 385-1736.

'67 PONTIAC PARISIENNE, ALL parts for sale, after 5 p.m., ask for Mark, 479-5897.

289 OUT OF 67 MUSTANG, GOOD condition, low mileage, $250 or offers, phone 383-3760.

'66 CHEVELLE, ALL PARTS, NO body damage, 350, 33,000 miles. 386-8574.

454 LS6 L88 OFF-ROAD SAM. torker, holley 780, 2,000 miles, offers. 383-1394.

'55 DODGE FLAT SIX STANdard, '62 Chevy II, auto. Offers, 386-9159.

ALUMINUM CANOPY FOR small truck, $70 or offers. 477-3416.

ROOF RACKS, $5. 750X16, 8-STUD Ford rims, $10. 479-5169.

WANTED, FRONT FENDERS for 1955 Plymouth. 642-4176.

1967 TOYOTA CORONA RT43. All parts for sale. 477-3820.

'67-'69 CAMARO PARTS; '68 Dodge Dart of parts. 479-4464.

'67 CHEVY NOVA, V-8, WHOLE or parts for sale. 474-2076.

283 PARTS FOR SALE.
383-9380

'55 CHEV BELAIR BODY AND frame. Offers. 477-1370.

396 CHEV. HIGH PERFORMance, nights, 474-1380 or 395-6379.

CYCLONE HEADERS, FIT 383, new. 479-8907.

1959 VAUXHALL 6 CYLINDER, free for parts. 479-7834.

NEW 350 LT1 BALANCED, ¾ complete. Offers. 479-5633.

1964 VW CREW CAB PU, FOR parts less engine, $25. 658-5059.

HEAVY DUTY TOW BAR, FITS all vehicles, $85. 382-1671.

160 PARTS, ACCESSORIES

CAR STEREO
under dash cassete player with auto reverse, fast forward and rewind. Reg. $129.95 SPECIAL $99.95. On premise installations available.
B.C. SOUND & RADIO SERVICE
931 FORT ST. 383-4731

350 CHEV SHORT BLOCK, bored and stroked to 364, complete with road race pan, $1,500. 1 set of turbo 292 Chev heads complete with triple springs and retainers, $600. 1 L88 Chev 427 short block, 12.5-1 with pan and pickup, aluminum heads with valves, guide plates, stud kit, dampner, many extras, all new. Make an offer, 478-4249 or 479-2270.

LIKE NEW: SIGERSON HI Flow Hydraulic cam and lifters for small block Ford. B.-M. converter for 65-69 C-4, 289 block, .03 over to 294. Also crank, rods and 11:1 popup pistons to fit. Big Block Ford intake. 214x6 aluminium slot mags. 214x6 black spoke mags. 479-4941.

WANTED: 750X16 SPLIT RIM for 1967 Ford ¾ truck. 595-0326.

162 AUTO REPAIRS, SERVICE and TOWING

DARYL's MOBILE AUTO REPAIRS AND SERVICE
At your home or business, 24-hour emergency service. Phone 388-4436.
Special rates for Old Age Pensioners

TUNE-UPS AND OIL CHANGES, any other mechanical work, labour rate, $10 per hour. 382-9954.

VW REPAIRS
Beetle Auto Haus. 509 Ellice St. 382-1815.

JUNK CARS REMOVED. $10 IF 100 per cent complete. All others $18. 652-1283.

SCRAP CARS HAULED
Associated 478-9571

164 AUTO BODY WORK AND PAINTING

BODY SHOP
V.W. Body shop. Beetle Auto Haus. 509 Ellice St. 382-1815.

166 CARS AND TRUCKS WANTED

WE NEED CARS!!
Does Yours Qualify For Our Lot?
TOP DOLLARS PAID!
Metro Toyota
625 Finlayson
386-3516

WANTED TO BUY
TOP QUALITY CARS
DePape Motors Ltd.
779 PANDORA 384-8035

WE PAY
the Highest Prices for Your Clean Used Car
TRY US—YOU'LL BE SURPRISED!
Empress Pontiac Buick GMC LTD.
382-7121 DL01227A

TOP DOLLAR
FOR
TOP CLEAN CARS
Contact:
BRUCE LOCKHART
CORNELL-CHEV-OLDS
3050 Douglas 385-5777

TROUBLE SELLING YOUR CAR OR TRUCK?
CALL or COME INTO GARDEN CITY AUTO SALES
2978 Douglas 382-9111

CASH FOR LATE MODEL car. We also consign.
ESQUIMALT AUTOMART LTD.
480 Esquimalt 482-7185

WANTED — ¾ TON 1960 OR UP pickup, in reasonably good condition, $200-$500 price range. No junkers please. 652-2027.

CARS WANTED, 1970 AND UP. Also interested in damaged cars, 383-1014.

CASH FOR UNLICENSED FORD or GMC pickup. Early 60's, motor condition not important. 642-4593.

PRIVATE, TOP PRICE, '70-'71, Volvo standard, low mileage, unmarked, 592-6523.

WANTED: 69-71 MAZDA 1500 OR 1800. 477-3028.

WANTED 1959 MERCEDES Benz, reasonable price. 384-9032.

168 CAMPERS, TRAILERS and MOTOR HOMES

PEDEN
RECREATIONAL VEHICLE LTD.

VANGUARD
SEE WHAT'S NEW FOR '78
25 New Vanguard
MOTORHOMES — TRAILERS
5TH WHEELS — CAMPERS
ON DISPLAY

Just Traded
'77 — 11 ft. DELUXE VANGUARD fibreglass roof, shower model, Camper, c-w jacks $6695

Victoria's Largest Parts and Accessories Store
SEE OUR COMPLETE STOCK of all components used to build, renovate or equip your camper, trailer or motorhome. All at reasonable prices.

REPAIRS — RENTALS
Van Tops Installed
PEDEN R.V. LTD.
386-3464
2855 QUESNEL ST. D-01950A
Behind Empress Pontiac Buick

'77 OKANAGAN
CAMPERS AND TRAILERS AT DISCOUNT PRICES
PARTS AND ACCESSORIES — REPAIRS
OPEN 9 a.m.-6 p.m. MON. & FRI.
LOGAN'S R.V. SERVICE CENTRE
650 Burnside near Douglas
384-0213 D-00287A

CAMP, SLEEP OR LIVE IN IT — 1960 Chevy Milk Van, completely camperized, sleeps 4 in comfort, fridge, stove, reliable 6 cylinder, good rubber, brakes, etc. First $1200 takes. Trades accepted. Come on in and start making plans for this summer! Contact Don Currin at 382-9111, Garden City Auto Sales, 2978 Douglas Street, D-00319A.

'73 STUERY HARDTOP TENT trailer, excellent condition, sleeps 8, sink, stove, ice box, many cupboards, port-a-potti, 2 tables, awning, electric brake controls. $2395 or nearest offer. 478-7784.

30' TRAVEL TRAILER, INSULATed, storm windows, fridge, freezer, forced heat, private sleeping. 478-0869.

'75 DATSUN AND OKANAGAN Camper, well equipped, $5,000. phone 388-5133 days, 743-4079 evenings.

22' FULLY CAMPERIZED BUS with stove, wall oven, fridge, $1300 or offers. 478-5631 between 8 a.m. and 3:30 p.m.

168 CAMPERS, TRAILERS and MOTOR HOMES

COASTLINE
1978
Frontier RV
ARE HERE

CAMPERS:
8 FT. IDEAL FOR ½-TONS, complete with fridge, furnace, sleeps 4, all new exciting decor for 1978. Our low price, only $2962.

MINI HOMES:
18 ft. The little mini that does it all. Handles like a van and drives like a car. Fully self contained with shower, stove oven, 3-way fridge, power converter, 1-pce. roof. All this and a roomy floor plan. PLUS, THIS MINI IS PRICED LIKE A VAN.

19 FT. BUNKHOUSE, twin bunks in the rear for kids plus sleeping for 4 more adults up front make this a real family mini. Frontier offers a very roomy and open floor plan in this model. You're gonna love it.

Don't Forget
WE'RE MOVING TO OUR NEW LOCATION
3388 DOUGLAS ST.
VERY SOON

VICTORIA'S ONLY INDOOR RV DISPLAY AND FULL RV REPAIR and SERVICE FACILITIES.

In addition to complete parts and accessories from fuses to air conditioners, to hitches to awnings and much more.

TRADE-INS
Weekend Clearout
THIS WEEKEND ONLY
ALL PRICES FINAL

—20 ft. Aristocrat 3-c $3495
—19 ft. Sunset 5-c $4595
—19 ft. Terry 5-c $5700
—GMC ¾-ton 5900 mi. $6295
—Bronco ht. tent trl. $ 800
—12 ft. K-Line $1095
—Otto ht. tent trl. $ 450
—14 ft. Teepee $1279
—17 ft. Scamper $2695
—20 ft. Aristocrat s-c $7995
—24 ft. Terry s-c $5595
—Mazda Truck Import $2395
—Spring Box ht. Tent Trl. $ 550
—17 ft. South Park s-c $3600

COASTLINE TRAILER CENTRE
1621 ISLAND HWY — 478-0933
D-28-172

RAVEN RVs
Van Conversions
Van Tops Installed

THIS WEEKS SPECIALS

1978 17 ft. Raven Trailer fully equipped ready to roll $5295

1968 20 ft. Shasta, many options $2495

4099 TUXEDO
479-3178

BOB'S
MOBILE HOMES LTD.
25 Crease 386-3623
DL 00414A

JUST ARRIVED
18' and 19' Tandem NOMADS for '78

Used Trades
16' Shasta $1,495
24' Vanguard $4,950
Baycrest tent trailer $650

1971 "RONAR" (OREGON MFG.) 25' Tandem Trailer, complete 12 volt and 110 throughout. Full bathroom with tub. Sleeps 4. Separate bedroom. Forced air furnace. Propane-electric fridge, freezer. Propane hot water; 30 gallon holding tank or hook-up to facilities. Pressurized fresh water system, 4 burner stove. Wall oven, built-in stereo. Shag carpet. Priced to sell. 748-0108.

RENTALS
BOOK NOW FOR SUMMER
386-3464
PEDEN R. V. LTD.

19' KENSKILL TRAVEL TRAILer, self-contained plus 20'x20' cedar addition with Benjamin fireplace. To be moved from property, ideal summer home for the lake or whatever. $2000. 642-3467.

'69 FORD ¾ TON CAMPER SPEcial, V8, automatic, with 9½' custom built camper, toilet, 3-way fridge, jacks, completely equipped, like new, 384-4471.

SPORTSMAN CANOPY, 8', LOUvered screen windows; curtains; excellent condition, $350. 652-3053.

USED FIBREGLASS TRUCK canopy for long box Datsun. 382-7627.

1973 27' SCAMPER 5TH WHEEL, very good condition, $6500. 658-8014.

BOAT LOADERS, CAMPERS AND minihomes, the easy way to carry a small boat. 478-3796, 478-2754.

MUST SELL CAMPER FOR IMport truck, excellent condition, $500. 382-3847.

CANOPY FOR SALE FOR RECent model Ford truck, fully insulated, white, asking $325. 479-4419.

FORD SUPPER CAB AND camper for rent, book early. 477-3562, 477-4327.

CAMPERETTE, FITS LONG BOX Import truck, $450. Phone 112-749-3771.

1977 NOMAD 21' TRAILER, LIKE new, only approx. 3500 miles, $6000. 479-7623.

EQUALIZER HITCH, TO FIT 67 - 72 Chevelle or Acadian, $75. 658-8275.

15'6" ARISTOCRAT LOWLINER, stove, oven, fridge, excellent condition, $2,000. 477-6876.

77 CAMPER FOR IMPORT truck, stove, ice box, hydraulic jacks, $1400. 384-0236.

MOTORHOME FOR RENT BY day, week and month, 479-3505, 479-6347.

FOR RENT: 21' WINNEBAGO motorhome. Available from April 1st on. 477-2704.

HOMEMADE HARDTOP TENT trailer, $375 or best offer. Phone after 6, 383-6534.

RENT 19' MOTORHOME, SLEEPS 6. $100 week, $325 month. 5 cents KM. 478-6368.

NEW DELUXE 8' ALUMINUM canopy, lights, insulated. 1291 Garkill, 477-3562.

BOLER TRAILER, 6 YEARS old, $1900. Must sell, 595-5037.

16' SCAMPER, FURNACE, PORtapotti, oven, top condition, $2,000. 478-6463.

FOR SALE, 1973 19' TAURUS, good condition, offers on $3400. 478-9145.

1972 VW WESTPHALIA CAMPER, immaculate, $4500. Call 388-9870 or Nanaimo 390-4009.

CANOPY FOR IMPORT TRUCK one year old, sliding windows, lights, insulated, 478-0041.

1977 DODGE MAXI VAN MOTOR home. Sleeps four, fridge, stove, etc., many extras. 478-1426.

'71 WESTPHALIA, EXCELLENT condition, radio-cassette, radials, $4000. 388-5301.

1975 16' LIGHT WEIGHT, FRIDGE, stove. Like new, $3500. 474-1370.

TENT TRAILER, SOFT TOP, $200 or best offer. 246-3338.

TRAILER ½ TON, MOVER 8'x5'x7' enclosed. 383-4573.

RENT WINNEBAGO, SLEEPS 6, air conditioned, 479-1047, 479-1043.

16' FLATDECK FIFTH WHEEL trailer, offers. Phone 478-9221.

'75 LIONEL HARDTOP TENT trailer, like new, phone 477-5273.

168 CAMPERS, TRAILERS and MOTOR HOMES

Fennell's
TRAILER SUPPLIES LTD.
PROPANE — REPAIRS AND APPLIANCE SERVICE
Custom Building and Van Conversions
Large Parts and Accessories Store
652-3941
Mon.-Sat. 9 to 5
Sun. 12 to 4
6459 Patricia Bay Hwy.

DOMINION MOTORS
HOME OF
—LAYTON—HOLIDAIRE trailers
—GALAXIE Campers and Canopies
—KIT Campers
—CHINOOK Motor Homes

FULL SELECTION OF
Kit Kampers
8 FT. TO 10½ FT.

SPECIAL
76 LAYTON 22' Fully S-C $5998

PARTS, ACCESSORIES
REPAIRS
HOURS OPEN
MON. to SAT., 8 A.M. to 5 P.M.

1703 BLANSHARD ST.
(Across from Hudson's Bay parking lot), Victoria, B.C., 385-5012.
Dealer Licence Number D-00448A

TRAILERS NEW
17' KOMFORT Shower Model $5360
24' WILDERNESS 5th Wheel $8590

TRAILERS USED
1976 30' TERRY 5th Wheel $8700
1974 21' RANDELL 5th Wheel $4900
1973 19' RANDELL 5th Wheel $5000
1972 BOLER $1900
1964 13' ESTAVILLE $1350
1967 13' GLENELLE $1300
1976 30' KIT with pop-out $7900
1973 27' KUSTOM Koach $6000
1976 31' PROWLER $7650

CAMPERS NEW
10' WESTERN Wilderness $6640
8' WESTERN Wilderness $3975

CAMPERS USED
1976 VANGUARD 11' $5800
1971 VANGUARD 11' $2800
1969 OPEN ROAD 10½' $2200

DOGWOOD TRAILER SALES LTD.
2630 DEVILLE ROAD
D00421A 478-6841

DESIGNED TO MOUNT ON IMport pickup, rear entrance, hardtop, tent trailer, sleeps 4, 3 camper jacks for easy removal $625. 478-4771.

1972 SECURITY TRAVEL TRAILer, 27' tandem axle, 2-way fridge, propane stove, hot water, furnace. Good condition, $3200 or offers. 112-743-4135.

TRUCK AND CAMPER
1976 Ford & ton camper special with fully self-contained Okanagan camper. $6,850. 592-1415.

1974 28' KUSTOM KOACH TRAILer, phone 598-7466 after 5 p.m. View at No. 112 Thetis Lake Trailer Park.

7' CANOPY, INSULATED, wired, roof rack tie downs, louvered windows, door locks, 477-7869.

GMC MOTOR HOME CONVERsion. All conveniences, $4750. Trade for boat, car, truck, etc. 656-6806.

HAVE MOTOR HOME, CANNOT travel, school and business intervene, new $32,000, asking $19,000. Call 656-5841.

APOLLO HARDTOP TENT trailer, excellent condition, sleeps 6, propane, sink, ice box, $1800 or nearest offer. 478-4647.

MUST SELL, '72 SOFT TOP tent trailer, new mattresses and tires, stove, sink, porta-potti, $400 or offers. 477-1295.

1967 VW CAMPER WESTPHALIA, covered screen window, reconditioned motor, luggage rack, excellent condition $2,000. 743-2538.

NEW 8X10 TRAILER AWNING, complete with accessories, etc., $50. 479-3348.

FOR SALE 1 HARD TOP TENT trailer and 1 camper. Phone 479-9655.

OASIS TRAVEL TRAILER
Must sell. $1,600
1510 McRae Ave.

8' CAMPER, GOOD CONDITION, phone after 6, 474-2687.

73 VANGUARD TRAILER, 23', fully self-contained. 478-9283.

169 MOBILE HOMES AND PARKS

Friendly Mobile Homes

BUYING OR SELLING?
For a sincere interest in your needs call:
1-1002 Goldstream Ave. Victoria
Vic. 474-1288 Mill Bay 743-5564
24 Hours DL01635A

NEW FAMILY AND ADULT PARK
TWIN OAKS
Sites are still available but not for long! Ready to occupy in spring. Choice of lots limited so don't delay. Esquimalt Park 5 mi. to downtown Vic.

Buy Right Homes 474-2154
Trans Can (Hwy 1) DL01927A

LOOK HERE!
TRADE-IN SPECIALS!
66 Fury III 2-dr. HT—Good
77 19' Tandem Travel trailer, fully equipped.
69 GMC converted bus-motorhome
67 12x48 General, 2 bedrm—low price.
Friendly Mobile Homes, 1-1002 Goldstream Ave. 474-1288 (24 hrs) or Mill Bay 743-5564. DL01635A

IN COLWOOD!
Situated on a large nicely landscaped lot, perfect for children and pets, within easy walking distance of stores, restaurants, and buses. This Brittany mobile home has 2 bedrooms in main, a 3rd and large sun-family room in addition. Asking $20,900. Please phone 478-0922.

OPEN HOUSES
NOW ON DISPLAY
AT OUR MODERN
MOBILE HOME PARK
GOLDSTREAM MOBILE HOMES
Across from Shell on Island Hwy. near Goldstream Park
478-1751

FRIENDLY?
Yes we are! Step in today to view this 12x54 located in Langford. Nice addition, quiet adult park near lake. See for yourself. Langford 474-1288 (24 hrs.) or Mill Bay 743-5564, Friendly Mobile Homes. DL01635A

BY OWNER, 12X60 2 BEDROOM Bendix, reverse aisle, new carpet, quality kitchen appliances and 2 additions. ¼ acre lot at Spectacle Lake, beautifully landscaped with 3 lawns and large shrubbery. Plus more! Only 35 min. to town. $17,500. 112—743-4189 after 6 p.m.

SIDNEY
10x60 Belmont 2 bedroom mobile, furnished, wall to wall, appliances. Located in Motel and trailer Park site in downtown Sidney. Laundry and swimming pool, phone Ron Thiel 656-4441.

FOR SALE OR TRADE AS A down payment for property, Bendix Leader, 12x68', 2-bedroom, laundry room, fridge and stove, fully furnished, 1½ yrs. old. No. 14 Goldstream Trailer Park. $18,500 or best offer. 474-1450.

12X56 BRITTANY 2-BEDROOM, beautifully remodelled bathroom and bedroom plus addition and large workshop. Fully skirted with sundeck. Asking $17,500. 478-8192 after 5 p.m.

169 MOBILE HOMES AND PARKS

BOB'S
MOBILE HOMES
BRAND NEW
24x60 KNIGHT Squire
Really smart. Fireplace, 2-bedr

200 APARTMENTS TO RENT UNFURNISHED

LARGE AND LUXURIOUS

McKENZIE HOUSE
SEVERAL LUXURY CONDOMINIUMS FOR RENT
Compare These Units With Your Present Accommodation

—OVER 1100 SQ. FT.
—A spacious master bedroom larger than most bedrooms in single family homes.
—2 full 4 pc. bathrooms, a house size kitchen with eating area. Each unit has full size appliances, custom made cabinets and most important quality finishing and floor coverings throughout.
—Hugh swirl pool and sauna, games room and workshop. There is plenty of storage room and laundry facilities on every floor.
—Close to excellent shopping, the University, Recreation facilities and Parks. The new Library is right next door. There is Cross town and downtown bus service right by the door.

2-bedroom $325
1-bedroom $265

CALL TO VIEW
Daytime 384-1101
Weekend and Evenings
477-8646
TOD-HACKETT CONSTRUCTION LTD.

BROWN BROS. on LANSHARD
"People Helping People"

PRESENTING THE PRINCE CHARLES

(215, 217, 219, 221 Gorge Road East)

This brand new development offers you a choice of four separate buildings designed for your living comfort.

Situated in the quietness of the Gorge Waterway, yet only a few minutes from town and major shopping areas. Bus stop direct to town just a short distance from your door.

Waterfront suites present a magnificent view of the Gorge waters.

Do you own a small pet? We have a special pet lease to accommodate you.

Open daily for viewing, please see resident manager.

We offer you a special move-in bonus — 50 per cent off your rent for the first two months.
Bachelor suites from $160.00.
One bedroom suites from $190.00.
Two bedroom suites from $260.00.

For further information please call Brown Bros. Agencies at 385-8771.

CHILDREN WELCOME ONE SMALL PET

One Month Free Rent

Large 2-bedroom suite. New building, 859 Carrie Street, Esquimalt. For further information please call Resident Manager, 382-8090, Office 384-9793.

WATERFRONT

Seagate, 707 Esquimalt Rd., on Victoria's Harbour waterfront with a very large indoor-heated swimming pool and hydro therapy pool. Mature adults only, no pets. Available April 1. Large 1 bedrm waterfront suite $232. Also large 1 bedroom suite facing park $210. Includes heat and cablevision. Resident Manager, 383-1731 or 388-6100. Diamond Developments Ltd.

WHY RENT?

Grosvenor Place
1342 Hillside Ave.
Call
JOE MANTON 382-5211
PETER MASON 477-9318
Roberts Investment Ltd.
388-6611

ON THE OCEAN

DUNSMUIR HOUSE
831 Dunsmuir Rd.
QUIET ATMOSPHERE
Adults Only
Harbour View — Spacious Suites
Res. Mgr. 388-4943, 385-7918

GLENCARIN

1-bedroom available, $199. Resident manager, 383-9550.

AVAILABLE IMMEDIATELY, 1-bedroom, $238. Bachelor, $179. Also two 1-bedrooms, $205 and $221. Available April 1st, all suites include heat, water and cable. Sorry no pets. Phone 384-2709.

VIEW TOWERS

One bedroom and bachelor suites for rent. Sauna and swirl pool. Phone 8 a.m. to 4 p.m., Monday to Friday 382-0922.

1725 BEACH DRIVE
Oak Bay waterfront. Large luxurious 2-bedroom suite with den, newly carpeted. Outdoor pool, utilities included, $375. 598-6492.

AVAILABLE APRIL 1ST, 1-BEDroom apartment, very close to shopping centre and buses, Gorge area, tenants elderly, no children or pets, $197, 385-0928.

ONE-BEDROOM SUITE FOR rent, newly finished, fireplace, older person preferred, utilities included. 477-7844 after 5.

SPACIOUS BACHELOR SUITE; Fernwood-Pandora area, $159; phone Mr. Wayte, 386-8866, 479-5639 evenings.

ONE BEDROOM CONDOMINIUM for rent, option to buy, $200 per month, bright corner suite. Phone 384-9978 after 6 p.m.

LARGE ONE-BEDROOM SUITE on Esquimalt Rd. Close to all services. $185. 598-4111 or 479-6344.

BACHELOR SUITES FOR RENT, Charter House or Regent Towers. Phone 384-8923, 383-6216.

200 APARTMENTS TO RENT UNFURNISHED

GARDEN CITY PROPERTY MANAGEMENT LTD

1226 JOHNSON
Centrally located new 1 and 2 bedroom suites in quiet apt. 384-0132.

MALAHAT
3-bedrm. unfurnished mobile home. Fridge and stove. Country living.

625 — 626 GOLDSTREAM
Lovely 3-bdrm townhouse in Colwood.

904 HILLSIDE AVE.
Top floor 1 bedrm., wall to wall. Heat and hot water included, $165.

934 GREEN
3-bdrm. older home, backyard with garden, basement, garage. $300.

1018 ROSLYN
3 bedroom older home. Fireplace.

611 ADMIRALS
Suites available immediately $189 up. Utilities included. Child welcome. Central Esquimalt. 382-6512, Caretaker.

3390 VETERAN
2 bedroom duplex with large kitchen, covered parking, lawn, appliances $285.

791 PANDORA
Character bachelor suites. City centre. Newly painted and carpeted. $135, 384-1449 between 4-10 p.m.

2409 VANCOUVER
2 bedrm. upper triplex. Available immediately.

742 LAMPSON
2 bedroom suites in large clean apt. block. 384-3686.

DINGLEY DELL
Must be seen, lovely 2 bedrm. condo. Fridge and stove. Storage area. $300.

1360 ESQUIMALT
3 bedrm. Deluxe condo, fridge, stove, washer, dryer. Fireplace. Available immediately.

WEST BAY TERR.
Cosy 2 bedroom 4 plexes. Available immediately. Children and pets welcome. Washer and dryer facilities. 384-1282.

3534 QUADRA
Deluxe corner 1 bedrm. suites, $220. Available immediately. Good location. Lots of cabinets. Light carpet. 388-7582.
Ste. 202-920 Hillside, 388-5194

Now Renting

LOCHSIDE MANOR
Behind
Waddling Dog Inn
On Pat Bay Highway
New building available for occupancy March 1st. Offering many extras including:
—Large indoor pool
—Saunas
—Tennis court
—Recreation rooms
—Water views
—Free parking available.
—Wall-to-wall carpets
—Drapes
—Large balconies
—Controlled entrance and elevator
1-Bdrm. from $180
2-Bdrm. from $225

DISPLAY SUITE NOW OPEN
FURNISHED BY
"Chula's"
Tues.-Fri., 2-6 p.m.
Sat.-Sun., 12-5 p.m.

FREE

Heat & Cable
Close to Stores, Schools
Covered parking available
Children Welcome!

BACHELOR OR 2-BDRM.

CLOVERDALE TOWNHOUSE COURT
991 CLOVERDALE
Contact Manger ste 101
OPEN TO VIEW
12-7 P.M.
PHONE 385-0814
or 385-0391 ans. service
GREENBANK DESIGNS DIV. LTD.

SPECIAL

for
SPECIAL PEOPLE
1ST MONTH BONUS

Orangewood Manor

4026 Quadra at McKenzie

2 BEDROOM SUITES

Enjoy the POOL and SAUNA THIS WINTER.
SORRY NO PETS
Manager's office 479-3223
CONCORD

$100 ALLOWANCE

Returned after two months occupancy, 1 bedrooms, and 2 bedrooms, from $200, includes heat, cable and water. Walking distance to town. On bus route. Laundry facilities. Extra locker space. Controlled entrance. No children, no pets. Contact Manager at 382-2845. Royal Arms Apts. 1300 Yates Street, (corner of Yates and Fernwood).

NEW WALL TO WALL AND drapes, freshly decorated bachelor, one bedroom and 2 bedroom suites. Available in Beacon Hill Park and James Bay areas. Rents range from $160 to $240 with guarantee of no increase for 2 years. Adults, no pets. 592-9516.

WANTED IMMEDIATELY: RETIRED COUPLE TO LIVE-IN MODERN DELUXE 17 SUITE APT. BUILDING, BEACON HILL BY THE SEA. REDUCED RENT FOR LOOKING AFTER BUILDING, PHONE 652-3566.

$158.00 Jubilee area. Bachelor apts. Heat, water, cable included. No pets or children. Available now.
PEMBERTON, HOLMES LTD.
384-8124
1000 Government Street

VIC WEST
One- and two-bedroom suites, from $180. Heat and cable included, wall to wall carpets and drapes, ocean and mountain view. Corner suites. Phone 386-9654.

ESQUIMALT
Two bedroom and one bedroom, good view, children welcome, handy for Naden or Yarrows, 385-4832, 385-1047.

SPACIOUS BACHELOR SUITE, $142, and 1-bedroom $170, next to park on Esquimalt Road, bus route, closeto everything, available April 1st. 383-8774, 382-1234.

WALK TO WORK
½ mile, downtown Victoria, free parking, bachelor $160, 1 bedroom $200. (Available April 1st.) Phone 382-1883.

BEHIND PARLIAMENT BUILDings, 1, 2-bedrooms. Reasonable. Utilities included. 45 Boyd. 385-6853, 592-7678.

2-BEDROOM SUITE, GOLDstream Park area, 478-9906.

200 APARTMENTS TO RENT UNFURNISHED

BROWN BROS. on LANSHARD
"People Helping People"

FIRST CHOICE IN APARTMENT RENTALS

REDWOOD PARK

(155, 157 Gorge Rd. E.)

Start your New Year in a new suite. Redwood Park offers you a full sized swimming pool and sauna, covered parking, sundecks, available immediately, one and two bedroom suites from $220.00, $265.00, heat included. Please call 382-6407.

THORNWOOD MANOR

(1028 Inverness Avenue)

New, bright, clean 1-bedroom suites, priced to rent from $195. Convenient location, close to transportation.

MANCHESTER COURT

565 Manchester Road

Quiet area just off the Gorge. Close to downtown and major shopping areas. Very large suites, heat included. Dishwashers in all two bedroom suites. Priced to rent one bedrooms from: $205.00. Two bedrooms from: $270.00.

Please call resident manager at 388-5740.

GORDREAU APTS.

129, 131, 135 Gorge Rd. E.

Enjoy the quiet of the Gorge waters while you enjoy a swim in the beautiful full size pool, or relax in the swirl pool and sauna. The suites are large with a full sized balcony. Price to rent from $190.00 for one bedrooms and from $260.00 for two bedrooms. For appointment to view please call 382-0981, 383-6436 or 383-0530. Further information call Brown Bros. Agencies Ltd. at 385-8771.

CAMPUS COURT

1631-1641 McKenzie Ave.
Something just a little different, a little nicer than the ordinary. Situated in the University District close to all shopping and on bus route. Covered parking available, and for your enjoyment a tennis court.
One bedroom from $195.00
Two bedroom $300.00
To view please call 477-8517

For futher information contact Brown Bros. Agencies at 385-8771

NOW RENTING

The Princess Pembroke

1020 Pembroke St.

1-Bedrm. $180-$220
Close to stores and bus, within walking distance to town. Children welcome. No pets. Please Call Mr. Jim Brant, 382-9454.
Senior Citizens interested in rental assistance please see Mr. Brant, resident manager concerning SAFER PROGRAMME.
CHATEAU ROCKLAND APTS. LTD.

DOWNTOWN ONE MONTH FREE RENT

—1-bdrm. suite, $220
—New building, unique design.
—Carpets and drapes.
—Underground parking.
—Close to everything.
—Children welcome.
477-7872 or 477-3065

FREE

ONE MONTH
Rent Includes
Hot Water and Heating

Quiet established, near new block, 843 Craigflower. 1 and 2-bedroom suites. Adults only, no pets. Sauna and pool table, table tennis. On bus route. Close to shopping. For information call Res. manager, 385-4132; Office 384-9793.

LADY ESSEX — 270 SIMCOE STREET 382-1082

$210.94 — No. 410 1 bedroom
$188.25 — No. 107 1 bedroom
$165.00 — No. 208 bachelor

LORD ESSEX — 240 Simcoe Street 382-1082

$256.00 — No. 409 2 bedroom
$248.61 — No. 208 2 bedroom

LORD MICHIGAN — 235 Michigan St. 384-4654

$252.01 — No. 312 2 bedrooms

For further information contact Brown Bros. Agencies at 385-8771

1 and 2 BEDROOM WATERFRONT SUITES

Located on quiet dead end street features indoor pool, sauna, some covered parking, heat and cablevision included in rent. Adults only sorry no pets. Call resident manager 385-4022 or Realspan Properties Ltd., 388-6454.

INNER HARBOUR PARLIAment buildings, 2 blocks. Large 1100 sq. ft. 2 bedrooms quiet corner apartment in 1½-year-old building. Automatic defrost fridge. Excellent storage and cupboards. 1½ baths. Rent includes heating and hot water. Elevator. Resident manager. 384-4471.

ELDON PLACE
Featuring heated pool, swirl pool, dry sauna, games room and woodworking room, heat and cablevision included in rent. Bachelors to 3-bedroom suites, on direct bus route, close to Woodward's and Woolco. Phone us at 386-0614.

LARGE 2 BEDROOM WITH garage, $228. April 1st. 1 bedroom, $180. Immediately. Parking, heat, cablevision included. 384-7785 or 386-1961.

GOLDSTREAM PARK AREA, modern 1 bedroom basement suite, free utilities, $190 per month, days ask for Rick at 478-8316, evenings and weekends 478-2955.

JUBILEE AREA
Bachelor suite in old conversion, close to hospital, shopping and bus route, $120 per month. Enquire, Monarch Holdings Ltd., 592-0711.

3 BEDROOM CONDO, FRIDGE stove, washer, dryer, wall-to-wall carpet, available immediately. 592-7884.

BACHELOR STUDIO FOR RENT in historic James Bay house, $200. Call after 4 p.m. 383-7063.

200 APARTMENTS TO RENT UNFURNISHED

WINDSOR COURT APTS.

252-254-258 Gorge Rd. E.

WISHES TO INVITE YOU TO VIEW OUR SPACIOUS APTS. AND RECREATION FACILITES.

ENTER YOUR NAME IN THE DRAW FOR TWO $50.00 WOODWARD'S GIFT CERTIFICATES TO BE DRAWN MARCH 31, 1978.

Our 3 Resident Managers will be only to glad to show you all facets of the complex.

1-bedroom suite from $195.00
2-bedroom suite from $255.00
Bachelor $180.00
Includes use of 50' indoor swimming pool — saunas — swirlpool — squash court — tennis court — universal gym.

Heat included.
Adults only, No pets.
For further information or appointments please call Resident Managers anytime.

Mr. and Mrs. Hand — 383-5059
Mr. and Mrs. Squire — 384-3363
Mr. and Mrs. Pepperall — 384-6305
or Office Mon.-Fri., — 388-4555

Free coffee and donuts to viewers March 11-12 and 18-19.
10 a.m. to 6 p.m.
McArthur Park Estates

COUNTRY LIVING

CANYON VILLAGE
NOW RENTING

New spacious townhouses in Western Langford. These family homes are spacious with private yard areas. Close to schools, fresh country air and only 15 minutes from Woolco Corner.

2 BEDROOMS $295
3 BEDROOMS $310

Out Trans-Canada Hwy. to Goldstream Shell, left on Sooke Lake Rd. to 2860. Ask about our attractive move-in specials, which include one month free rent.

HURRY
ONLY 5 LEFT

SEASPRAY PROPERTIES LTD./ REALTORS

2 BEDROOMS — 1½ BATHS — UNDERGROUND PARKING Incl., large balcony, fully carpeted and newly decorated. Fridge, stove, ample cupboards, pool and sauna. This luxury condominium is in a quiet desirable area and overlooks a beautiful park with a panoramic view of the harbour. Rent $304. AVAILABLE NOW.
To view call 384-9335

OAK BAY — Compact, bright suites — close to supermarket, shopping, bus, rec. centre and hospital.
—2 bedroom from $214.21.
To view Call 598-7979.

david burr ltd.
655 FORT ST. 384-9335

ONE-BEDROOM, NICE VIEW. Quiet, clean, well controlled building, elevator and laundry facilities. Drapes, carpet, stove, fridge, storage, balcony, cablevision, heat, water, parking. Close to shopping centre, bus, parks, Esq. Senior Citizens Centre. Adults only, no pets, 382-2221.

1-BDRM. SUITES

$190 - $210
Deluxe carpeted, with balconies, sauna, rec. room, cable, controlled entrance. Resident manager, 382-4419, any time. Available now, or April 1st.

CAMELOT

3820 Shelbourne
Private, garden patio, 1-bedroom, free heat and parking, $180. No pets. 477-4320.

$220

Large 2-bedroom, small block, 741 Admirals Road. Heat, parking included. Child welcome. 385-0795 or 383-3110.

UVIC CADBORO BAY, DELUXE 1 bedroom suite, separate entrance, fireplace, sundeck, carport, wall to wall carpets and drapes, all utilities included. Mature tenant. Available April 1st. 477-0994.

ESQUIMALT
1- and 2-bedroom apartments, heat, hot water, cable, carpets, balcony, controlled entrance, children welcome, 386-0939.

ESQUIMALT
1-bedroom apartment, heat, hot water, cable, carpets, balcony, children welcome. $180. No pets. 386-0939.

ROCKLAND ARMS

Beneath the oaks, 2 bedroom for retired lady, 1030 Linden.

Deluxe Lge. 2 Bedrm. $250.
This includes fridge, stove, drapes, carpet, cablevision, heat. On bus stop, Vic West, 384-6383, 478-0225.

3150 JUTLAND
Large bachelor suite, near Woodwards — heat and hot water included, $150, 382-0088.

DOWNTOWN, CLEAN ONEbedroom apartment, $165, 1322 Broad Street. Not suitable for children or pets. 386-3928.

ONE-BEDROOM APARTMENT, $178 a month. No children or pets. Available March 15th, 1978. Phone 478-3353.

TWO-BEDROOM BAY AND Wark, heated, central location. Children welcome. $246. 384-4013, 479-7286.

COOK ST. ONE BEDROOM apartment available, $170 per month includes heat and parking. Call Royal Trust 383-4311.

FAIRFIELD AREA, MARCH 1ST. 1-bedroom suite, $170, water and heat included, no pets, suit single working girl, 598-6096.

TWO BEDROOMS, STOVE AND fridge, mature adults only, $175 per month. 383-6731.

LARGE SPACIOUS 1-BEDROOM apartment available. Child welcome, good bus route, 384-5320.

ESQUIMALT ONE - BEDROOM, $165, two-bedroom, $190. Water, cable, heat included. 383-5179.

QUIET 2 BEDROOMS, POOL, tennis court, small pet welcome. Lampson St. 383-5641.

ONE BEDROOM, IMMEDIATEly, Cook and Burdett. $157. 384-3969.

200 APARTMENTS TO RENT UNFURNISHED

SEASPRAY PROPERTIES LTD./ REALTORS

386-3124
"THE APARTMENT SPECIALISTS"

WATERFRONT

2902 WASHINGTON

Brand new! Superb water views from most suites. Unusual suite layouts with large balconies. Use of wood siding and large trees close by make for cozy apartments. Just minutes from downtown, this controlled entrance building has 1 bedrooms from $190.

SOMERSET PLACE

1180 FORT
(NEAR LINDEN)

This new building is on the bus route. Close to schools and corner stores, yet you can walk to town with ease. Also FEATURED are large 15x30 rooms in basement avail, for storake. work shop, etc. at minimal extra charge. Call caretakers Mr. and Mrs. Morrison at 383-7093.

1147 VIEW

This building is close to all buses, stores and is just minutes away from downtown. Very comfortable suites with wall-to-wall carpeting, drapes and deluxe appliances. Building also features controlled entrance and an elevator. Located in QUIET NEIGHBORHOOD. Rents from $200.

QUADRA TERRACE

902 CALEDONIA
FACH. AND 1 BEDROOMS

Heating, hot water and parking are included in rent. Building features an elevator, sauna and is in walking distance to City Centre. Rents from $195.

790 DOMINION

Large apts. W-W carpeting, drapes, controlled entrance easy parking and a helpful caretaker. Children welcome. Schools close by.
1 Bedrooms from $190
2 Bedrooms from $260
Call Caretaker
Mr. & Mrs. Berg to view
382-7806

CEDAR HILL PL. APARTMENTS

A new unique elevator building in a great location for easy living. Want to play golf? It's so close. Want a balcony and planter box with your suite? Ours have them. Want a dishwasher in your kitchen? We can arrange it for you at no cost. Need a great 1 bdrm?
Call caretaker to view
Daryl Godard 595-6040

AND HERE ARE A FEW MORE TO CHOOSE FROM

BACHELOR
$190—1333 Pandora
$165—1134 Queens

1 BEDROOM
$200—1147 View
$205—1368 Pandora
$190—1015 Kings
$175—1253 Esq. Rd.

2 BEDROOMS
$270—1368 Pandora

NEED A RIDE TO VIEW OUR NEW APARTMENT?

"CALL US NOW"
386-3124
OFFICE HOURS
MON.-THURS., 9-5
FRIDAY, 9-8
SATURDAY, 9-5
AFTER HOURS PHONE:
KIM 385-8310
DENNIS 382-7806

APARTMENT IN BLUE WATERS, 9560 Fifth Street, Sidney, spacious 2-bedroom suite, western exposure, underground parking, no children or pets, $275 per month. 592-4742 or 595-7508.

1 BDRM. $195
2 BDRM. $243

Large spacious suites, bus at door, cablevision, parking and heat included. Phone 388-6614.

QUIET WATERFRONT
2-bedroom suite, newly decorated, reasonably priced. Adults only building. Sorry no pets. Contact Manager 388-6806.

CHILDREN WELCOME. 2 AND 3 bedroom apartments from $246 to $286. Rent includes heat, water, cablevision, stove and fridge. No pets. Phone 592-7869.

ESQUIMALT, 1-BEDROOM apartment available immediately, utilities included, near new apartment building, Admirals Rd. near Naden. Phone 384-3985.

1-BEDROOM, $160; BACHELOR, $130 in older, renovated home. Esquimalt area. Available March 1st. 385-0024.

$179. — 1 BEDROOM SUITE, available immediately, heat, cable, drapes, appliances included. No pets. 383-4880.

HILLSIDE AND QUADRA, DEluxe 2 bedroom suite, available immediately $240. 382-9995.

3-BEDROOM CONDOMINIUM, close to shopping and recreation center, good references required. Reasonable. 479-5617.

TWO BEDROOM GROUND floor suite, children and pets O.K., Vic West, $175 per month. 382-6790, 383-0254.

1 BEDROOM APT. CLOSE TO town, and park, unfurnished, phone after 6, 382-3308.

BACHELOR SUITE, QUADRA and Tattersall, $15. Light, heat and water included. 658-8817.

OAK BAY JUNCTION, 1 BEDroom apartment, available for April 1st, $180 a month. 595-2372.

200 APARTMENTS TO RENT UNFURNISHED

Treelane Estates

This time next month, you could be living in Victoria's most exciting apartment complex for as little as $230 a month.
TREELANE ESTATES with its spectacular views across the Straits of Juan de Fuca, the Gorge and Malahat presents an entire new concept in interior design with color-co-ordinated kitchens and baths, brand-name appliances, quality broadloom and draperies.
The twin complex includes saunas, swirlpool, recreation and hobby rooms and expansive roof gardens complete with observation and entertainment lounge.
One-bedroom apartment homes begin at $230 per month, 2 bedrooms from $400.
103—105 GORGE RD. E.
Phone 388-5332
TREELANE ESTATES
OPEN HOUSES DAILY
Mon.-Thurs.-Noon-9 p.m.
Fri.-Sat.-Sun.-Noon-5 p.m.
CONCORD

BROWN BROS. on LANSHARD
"People Helping People"

NEW

THE CHARLES DICKENS

Spring is here, and what could be a nicer change than a bright new suite on the Gorge waterfront. Situated beside a parklike setting, yet only a few minutes to downtown and major shopping areas. The bus stops almost at your door. Priced to rent with heat included:

One bedroom from $203
Two bedroom from $285

See our resident manager for a special move in bonus. Please call 386-6448 or Brown Bros. Agencies at 385-8771.

STOP

Looking for a new, clean building with the best rates in town? Compare us! Five minutes from town on bus route. Children welcome. Included in rent is your parking, water, and most importantly heat (saving you approx. $30.00 per mo.). Also, ask about our lease plan.

VIEW TODAY

NEED A RIDE?
We can pick you up to view.
Craigflower House
899 CRAIGFLOWER
Call 384-1101, 385-7389
TOD HACKETT
Construction Ltd.

HYBURY HOUSE

3868 SHELBOURNE ST.
1 and 2 bedrooms available. Includes swimming pool sauna, jacizzi, billiards and free heat.
477-9601

MAPLEWOOD GREEN

3255 COOK STREET
Bachelor, 1 and 2 bedroom available. Includes swimming pool, sauna, billiards and free heat. 382 0815 or 385-0045.

NEW $249

Large two-bedroom, 1½ bath corner suite. Central location. Inside parking.
VILLA LISA
1116 QUEENS 386-3646

ASCOT HOUSE

1537 MORRISON ST.
By Oak Bay Junction
2-bedroom corner suite in new building, with elevator; very reasonable rent. For permission to view contact
598-6711 anytime
GREENBANK Designs

SHORELINE APTS.
105 Island Highway
Bright, ground floor, 1-bedroom suite, front and rear entrance, $165. Carport available.
2-bedroom, second floor suite, spacious living room. Mature adults only. No pets.
479-6761

ONE OR TWO-BEDROOM SUITES to rent immediately. Fridge, stove, wall-to-wall carpeting and drapes included, free cablevision, children and pets welcome, close to schools and shopping centre, rent starts at $190 per month. 478-8040.

ESQUIMALT CLOSE IN
Rosalme, 4½ rooms, W. to W. elect. frig. and range. Sea view. $220. (Heat, hot water, parking cable). Mar. 1. Dickie Agencies Ltd. 382-4312 (res. mgr. 382-1140).

OAK BAY VILLAGE, NEAR THE sea, level, 3-bedroom, 2-bathroom suite, in small block, with secluded garden; heat, water, cablevision and a garage included, $375, 592-9181.

FAIRFIELD
One bedroom deluxe, appliances, curtains, carpets, heat, water included. $250. Close to sea, city and shopping. 592-3323.

COOK ST. ONE BEDROOM suite available April 1st, $138 includes heat and cable vision. Call Royal Trust 388-4311.

ESQUIMALT AREA, NEWLY DEcorated 2-bedroom, separate entrance. Heat and hot water. $235. 478-2570, 382-0478.

BEAUTIFUL WATERFRONT
1 and 2-bedroom, reasonable rent, some utilities, parking included. 384-1001, after 3 p.m.

200 APARTMENTS TO RENT UNFURNISHED

LOOK

no further, we have the right appartment or townhouse you need. Our buildings are in all areas of the city.

THE VILLAGE GREEN
(James Bay)
2 BR townhouses, one bedroom and bachelor apartments are now available. Just one block from the ocean, one block from the shopping centre.
All units are fully equipped with drapes, wall-to-wall carpeting, stove, fridge and even a spin washer dryer. Don't miss seeing these.

ALSO

The following new buildings offer extra large suites, equipped with deluxe appliances, wall-to-wall carpeting and color co-ordinated drapes. All buildings have a live-in helpful manager.

LOCHSIDE MANOR
7840 Lochside Dr.

MT. NEWTON MANOR
2530 Mt. Newton X-Rds.

INVERNESS MANOR
960 Inverness

WHITECAP MANOR
343 Simcoe

THE DONEGAL
2533 Dowler Place

PRINCE ALBERT MANOR
1025 Kings Rd.

QUEENSTOWN MANOR
1017 Queens

DUNDAS MANOR
404 Dundas

ROYAL GRAHAME
2648 Grahame St.

WE ARE OPEN
EVERY DAY
OFFICE 388-4243
AFTER HOURS PHONE
KRIS or JACK
383-8324
LAURIE 595-2306
FRANK 477-9177
DEBRA 388-5716
F. W. STAPLES

WATERFRONA
Christie Point Apts., Admirals Road and Craigflower, 2 bedroom apts. from $208, 3 bedroom apt. $240. Available March 1st. In parklike surroundings. No pets. This is a bird sanctuary. Child considered. Phone 385-0644, 382-0848.

AQUARIUS APARTMENTS
James Bay area to rent clean modern suites, wall-to-wall carpets, drapes, range, fridge, cablevision, sauna and swirl pool. Mature persons only, no children or pets. Bedroom and den, $235; one bedroom $195. 384-7627 or 595-6978 evenings.

WATERFRONT
2 and 3 bedroom close to shopping and schools, 1½ baths, family room, cablevision, washer-dryer, hookup, includes stove and fridge, heat, hot water, drapes, parking, spacious lawns. Children welcome, no pets. $305.25 - $375.25. 595-5313.

NEAR NADEN
ADMIRALS ROAD
GOOD VALUE 500 SQ. FT., ONEBEDROOM SUITE, CABLE, SECOND FLOOR, OWN ENTRANCE. AVAILABLE IMMEDIATELY, $140 PER MONTH. 385-3261.

ELMWOOD TERRACE
1399 STANLEY
Available April 1st, one-bedroom suite within walking distance to town, drapes, carpet, hot water and heat, $165. 595-5257.

ADMIRALS ROAD EASTWOOD
GROUND FLOOR, LARGE ONEBEDROOM SUITE, COVERED PARKING, HEAT, CABLE, $177 PER MONTH. AVAILABLE IMMEDIATELY. 385-3261.

OAKVIEW MANOR
3420 Quadra St. 386-6451
One Bedroom from $185.00
Includes Heat.
P. R. BROWN & SONS
762 Fort St. 385-3435

ESQUIMALT DELUXE CONdominium, 1 bedroom and den, 1148 sq. ft., $300, less with lease. 1½ baths, drapes, wall to wall carpets, stove, fridge, dishwasher and heat included. 658-1094.

CASA DEL RIO
1535 Jubilee, adults only, available April 1, 1978. 1 bedroom, $197.65. 2-bedroom, $228. Phone manager, 598-6987.

LARGE ONE BEDROOM, TASTEfully wallpapered, $179 includes heat and hot water. No pets, no children. Chambers and Grant Street. 385-5637, 477-0525.

TWO-BEDROOM APARTMENT in older home. $170 per month Apply No. 3 35 Obed Ave. Anytime after 5 p.m. Sorry, no pets.

SELF-CONTAINED STUDIO suite, private entrance, range, fridge, heat and light included, close by bus, available immediately. 598-2637.

UVIC AREA $189
Large 1 bedroom, quiet adult block, carport, cablevision, controlled entrance etc. Available April 1. 385-0297, 592-9295.

VICTORIAN APT.
2111 SPRING RD.
1- BR from $160. Parent with child welcome. Res. Mgr., 383-6989.

1 bdrm. suites, fully equipped kitchen, cablevision, etc., washing facilities, no children or pets. Call 382-5945, 9-12 noon.

ONE BEDROOM SUITE WITH fireplace, main floor. $186 includes all utilities, prefer retired person. 477-5066. 1160 Richardson.

ESQUIMALT, GROUND FLOOR, 1-bedroom apartment, $185 including utilities. Phone 383-1323 or 386-6474.

1343 HARRISON
Bachelor $148 includes all utilites. Two bedroom $214 includes heat, water, cablevision. 595-4126.

CITY CENTRE
Older, comfortable, clean block, garden area, $145-$185. 598-4060, 386-6829.

CLEAN, LARGE 2-BEDROOM upper suite in older home, separate entrance, $225 monthly includes utilities. 386-6583.

S ELF-CONTAINED BACHELOR suite, $165. Two-bedroom, $235. On Esquimalt Road, available April 1st, children welcome. 386-0783.

BRIGHT CORNER 1-BEDROOM and bachelor. Denman and Ridge area. Free parking. 382-2902 anytime before 5.

LARGE 2-BEDROOM APARTment, Harriet Rd. area. Modern kitchen, fridge and stove, $195. 477-0548.

AVAILABLE NOW - BURNSIDE Area, 2 bedroom ground floor, stove and fridge, Heat included. $260. 479-1588.

AVAILABLE NOW, LARGE 2-bedroom, close in, fridge, stove, heat, carpets, $165, 479-8922.

1 BEDROOM SUITE, AVAILABLE March 1st., heat, cable, included, quiet building, $170, 479-5205.

3-BEDROOM BASEMENT SUITE, wall-to-wall carpet, bright and newly decorated. 478-2645 after 5.

ROCKLAND, TWO SUITES newly decorated, large 1-bedroom and 2½ bedroom. 652-3439, 652-3331.

NEAR NADEN, LARGE 1-BEDroom apartment, $160, hot water supplied. 479-2684

LARGE BALCONY, 2-BEDROOM, den, wall-to-wall, adults, close to town, $295. 595-5749.

OAK BAY APT. BLOCK, 1-bedroom suite, all utilities included. 592-1167.

ADULTS, 2-BEDROOM, SPAcious modern suite, phone 595-3531.

200 APARTMENTS TO RENT UNFURNISHED

SEASPRAY PROPERTIES LTD./ REALTORS

1911 QUADRA
386-3124

WOULD YOU LIKE AN APARTMENT WITH:

WATERVIEWS
SWIMMING POOL
WHIRLPOOL
HEATING INCL.
CABLE INCL.

1 BR from $195.00
2 BR from $280.00

Come rent with us at Macaulay East Apts. Large suites with all the amenities you could want including an excellent billiard room, good caretakers and lots of parking, call Mr. Gribling, caretaker at 385-8967 or call at 948 Esquimalt Rd.

MACAULAY NORTH APTS.

—HEAT INCL.
—CABLEVISION
—SPACIOUS SUITES

1 BR from $195.00
2 BR from $265.00

This building is situated close to shopping but in very QUIET location. Many suites have excellent VIEWS and are large in area. To view call Mrs. Alwood at 382-5622 or visit building at 980 Wordsley St., just off Lampson at Esq. Rd.

55 BAY ST.

Adjacent to Vic West Park with its tennis courts. This building has spacious suites, exercise room with good equip. and good sauna room. Many suites have pleasant views some with view of Inner Harbour.

1 BR from $195.00
2 BR from $240.00

Call caretaker Mr. or Mrs. Waher 382-4770.

OR

CALL 386-3124
SEASPRAY PROPERTIES. LTD.
AT ANY TIME

Brentwood Tower Apartments

A few choice 2 bedrm. view suites left on top floor, $260 p.m., 1 ground flr. suite with secluded patio, $250 p.m., small 1 bedrm. ground flr. suite suitable for single person, $175 p.m. HEAT, CABLE and PARKING included. Sorry, no children or pets.
To view call Mgr. 652-3437
Westgate Realty, 388-9941

HILLSIDE AREA
Between Cook-Quadra
Available now or April 1st, a lovely 1-bedroom suite, renting for $193.25 per month. Others available April 1st, renting for $187. For further details call 386-0112. Adults only. No pets.

Downtown New Apt.

909 Pembroke St.
(Cor. Quadra)
Lge 2 BR's from $244
Lge 1 BR's from $177
Phone 384-7165 — 592-3444

ATTRACTIVE 1 BEDROOM suites, available April 1st. Large size, $203. Medium size, $179. Including heat, cablevision, parking, locker, electric fireplace, beams, wall to wall shag, drapes, plenty of cupboard space. Esquimalt. Young child welcome. No pets. Resident manager, 385-8592.

PARLIAMENT BUILDINGS, TWO blocks. Large 720 sq. ft. top (4th floor) 1-bedroom in 1½-year-old building. Deluxe appliances, excellent storage, rent includes heating and hot water. Resident Manager, 384-4471. Adults only.

1 MONTH FREE RENT
On 1-year lease, 10 minutes from downtown Victoria. Lovely lower floor of duplex. 2 bedrooms, clean and freshly painted. 3311 Lodmell Rd., $250 per month. Call collect 438-4351 evenings, 271-7448.

1 BEDROOM APARTMENT available on Vancouver St. in well maintained block. $203 per month includes heat and cable vision. Older tenants preferable. Call Royal Trust 388-4311.

BEACON HILL PARK
One-bedroom suite, dinette and decorative fireplace, stove, fridge, water, heat and cablevision included, $195. 383-2253 (office), 656-6148, 642-5313.

ADMIRALS RD.—NEAR NADEN, Apartments from $180 per month, one child welcome, first two months occupancy at ½ rent. Excellent laundry and parking facilities. Call 384-3995.

1 BEDROOM APARTMENTS ON Grant St., near Victoria High School, $165 to $178. Includes heat, cablevision and parking. Older Tenants preferable. Available now. Call Royal Trust 388-4311.

VANCOUVER ST. LARGE SUNNY 2-bedroom suite in well maintained block, $300 per month, includes heat and cablevision. Mature adults only please. To view call Royal Trust 388-4311.

BACHELOR DELUXE, APRIL 1st, The Belgrove, 1505 Belcher, corner Oak Bay Avenue, $170. Hardwood, 3rd floor, elevator, bus, suitable for single lady. 598-6571.

MAGDALAIN COURT, 1172 Yates, 2nd floor, 1-bedroom, $190.65, 2-bedroom, $231. Heat, elevator, television, balcony, parking. Call 383-2195.

885 OLD ESQUIMALT RD. APT. Beautiful extra large, bachelor suite with a small bedroom and balcony, $161. Middle aged or older, no pets. 477-7026, 383-0888.

COLUMBIA APARTMENTS, 850 Admirals, large 1-bedroom, available now, $165. Child welcome. 382-5811 or 388-7651.

ADULTS ONLY, BACHELOR, 1 and 2 bedroom, $165, $182, $225. Cablevision and heat, close to town. 382-5888.

ONE BEDROOM, FOURTH floor, west view, heat, water, cable and parking included, bus at door. 658-5132, 386-0561.

SPACIOUS 1 BEDROOM, ALL FAcilities, accept Hydro, close to Central High. $185. 656-5877.

SIDNEY
Pleasant 2-bedroom apt., $250, adults only. Manager 656-4838.

BEACON HILL AND HOSPITAL, a large 1-bedroom suite, $184, cable, laundry, 384-7084 or 477-3156.

1 BEDROOM APT. PEMBROKE St., $165 per month, no pets, 383-0130.

JAMES BAY ONE BEDROOM $182.80; bachelor suite $162.10. 384-5690.

JAMES BAY, VACANT, 1-BEDroom, close to everything, 385-5930.

200 APARTMENTS TO RENT UNFURNISHED

YOUR PLACE

1

201 APARTMENTS TO RENT FURNISHED

MONTHLY WEEKLY DAILY

Adjacent to Parliament Buildings and Empress Hotel. Bachelor suites, 1-bedroom suites, color TV, linens, dishes, pool, games room, coin laundry.

ROYAL SCOT INN
426 QUEBEC ST. 382-8143
MANAGEMENT

NEW
Near Downtown

Includes dishes, linen, color TV, laundry and housekeeping service. Studio room $65, bachelor suite $75, 1-bedroom suite $85, 2-bedroom suite $105. Phone 385-2454 for appointment to view.

1201 VANCOUVER ST. 388-2454

LEASING SPECIALISTS

PROPERTY MANAGEMENT. We offer you a professional service and can save you time, worry and money. Let us see us for screening service to assist and protect you.

POTENTIAL TENANTS: Our inventory and knowledge of this area can help you find the right home without trouble and in the shortest possible time.

W. A. (Bill) Hodgson
385-2458
EVENINGS 384-6259

Byron Price and Associates Ltd.
PROPERTY MANAGEMENT
479-7181 940 Quadra St.

WAREHOUSE FOR LEASE

Approximately 3,200 sq. ft. presently used as a warehouse and office. Ideal for showcase and/or retail outlet. Available immediately. Call Al Hall at 386-2121 or 386-2122.

D. E. LUXE 1-BEDROOM AND bachelor suites, fully furnished, heated pool, sauna, games room, security parking, 1 block off Quadra at Pandora. 1151 Caledonia Ave. 386-3838.

LUXURY 1-bedroom suites, fully furnished, heated pool, laundry facilities, 1 block off Quadra at Pandora. 1151 Caledonia Ave. 386-3838.

D. E. LUXE 1-BEDROOM AND bachelor suites, fully furnished, heated pool, sauna, games room, security parking

244 REVENUE PROPERTY

LEGAL REVENUE
AT $52,000
Two 1-bedroom suites and one 2-bedroom suite — Each self-contained at this easy price. Stucco bldg. will show good return in the upper Pandora location. MLS.
STAN TRONT 477-2829
CHARLES ARNOLD 592-6454
HENDERSON REALTY LTD.
385-9741

FAIRFIELD 3-PLEX
Character conversion. Three 2 bedroom suites. Located in the best rental area in town. Priced at $92,500.
388-4434 GERRY PARKER 595-972

BELMONT 4-PLEX
Ideal for owner occupancy. Your choice of bachelor, 1 bedroom or 2 bedroom suite. Priced at $67,900.
388-4434 GERRY PARKER 595-4972

CITY DUPLEX
Live in one half and rent out the other half to pay your mortgage. Both suites are 2 bedroom with fireplaces, separate meters and furnaces. Priced at $59,900. For more details contact:
388-4434 GERRY PARKER 595-4972

17 SUITES
Plus 5 sleeping rooms producing over $40,000 gross income. Asking $295,000. MLS.
388-4434 BILL SIDHU 477-5382

S X S DUPLEX
2 Bdrms. each side plus 2 Bdrm. in-law suite on one side. Located in quiet area of Esquimalt. Asking $86,900. MLS.
388-4434 BILL SIDHU 477-5382

UP AND DOWN DUPLEX
Located in Cook-Bay area with potential for another suite in basement. Try your offer on $54,900. MLS.
388-4434 BILL SIDHU 477-5382
388-4434 DAVE TAYLOR 384-2718

FAIRFIELD
Lovely older home on 16,800 sq. ft. land. Two lots next door available (extra 16,650 sq. ft.). Fix up for beautiful home and hold for future development. Asking $94,500.
388-4434 L. G. LIDSTONE 477-0582
WESTMONT REALTY (1977) LTD.
920 HILLSIDE AVE.

TRADE PAPER
$100,000 down plus your paper could handle this fully occupied 21 suiter, grossing over $54,000. Phone for details.
B. Brown 479-1667 C. Atkins
J. H. Whittome & Co., Ltd.

$67,900
Take time to view the interior of this older character 5-unit conversion in Central Victoria to see the potential in both owner occupancy and revenue. Adjoining treed lot may also be purchased. MLS.
RUTH CROSLAND
386-8441 595-5677
J. H. Whittome & Co., Ltd.

ROCKLAND
Seven nice suites, five two bedroom. Prestige rental area. Asking only $160,000 BEN GREIG 598-3105 or 386-6164. Castle Properties Ltd.

BY OWNER
Large side by side duplex, Fernwood, Haultain area. $69,900. 478-2638.

OAK BAY BORDER, CHARACTER home, 3 suites, fruit trees, 1043 Clare Street. 598-4075.

245 REVENUE PROPERTIES WANTED

APARTMENT BLOCKS
15 to 40 suites, Oak Bay, Fairfield or James Bay. Contact:
Gerry Finnigan
388-6258 383-4739 Res.
CEDRIC STEELE REALTY LTD.
1210—345 Quebec St.
Victoria

CLIENT FOR DUPLEX
Buyer wants 2-3 bedrm SXS units in any good area, Favours Fairfield. What offers??
BOWDEN REALTY - 383-5524

247 COMMERCIAL OR INDUSTRIAL PROPERTIES

Industrial Site
28,400 SQ. FT.
City property close to the centre of business with 205 ft. frontage on a vacant site. This M-2 zoned parcel suitable for warehouse, manufacturing or ?. Offers invited, please.
MLS 30462.
A. J. "SANDY" CRAWFORD
477-7291 384-8075 (Pgr. 458)
D. F. H. REAL ESTATE LTD.

QUADRA BARGAIN!
TOTALLY renovated former church in SUPER location. ¼ acre, C-2 property. Forced sale makes for excellent value. Cannot be duplicated for $275,000. Exclusive.
DAVE HARDING
477-7284 (24 hrs.) 479-0344 (Res.)
D. F. HANLEY & ASSOCIATES

GROCERIES
CRAFTS
RECREATION
SERVICE
Just a few potential uses for this 2,200 sq. ft. building and 8,400 sq. ft. lot on Hamsterley Rd. at Elk Lake. Services updated. Owner will do more. 900 sq. ft. rented for $310-month. Asking $79,500. Zoned C-1.
KEN MANN 598-5144
T. L. Mann & Associates Ltd.

FORCED SALE
2.23 acres in Central Saanich with house listed below actual value. Open to offers. Please contact:
Giff Calvert 479-4593
NORMAN ROSS & ASSOCIATES LTD.
440-1070 DOUGLAS 382-6151

1.3 ACRES
Located between McDonalds and Millstream Motors in Colwood, on Old Island Highway. Excellent investment opportunity for potential commercial development. By appointment only. Call:
LARRY LINEHAM 595-0134
or PGER 384-8075
OFF. 595-2121
National Trust

FOR RENT
ON DOUGLAS
NEAR MAYFAIR
Approx. 1600 sq. ft. all ground level, including showroom area, offices, studio or storage, etc. Large parking area and loading dock. For further details call Mr. Anderson at 382-2721 or 382-2761.

CORNER PROPERTY
174 FT. FRONTAGE — BOTH SIDES BUSY ACCESS ROUTE — CENTRALLY LOCATED — PRESENT REVENUE, POTENTIAL COMMERCIAL.
JUNE ANDREWS 595-1143
PEMBERTON, HOLMES LTD.
384-8124
1000 GOVERNMENT STREET

5-SUITE BLOCK—$89,900
645 Esquimalt — 4 suites have views, no vacancies in last year. Assessed value of property $96,550. Grosses $9,40per month. Great for resident owner. $535,000 down.
386-3231 Ray & Christine 592-3652
Milan
BLOCK BROS. REALTY LTD.

WAREHOUSE
With attached living quarters or offices in prime area Total square footage is 5,400. Asking $147,500.
385-7721 BILL WEISS 598-8443
HAROLD GARDNER
385-7721 479-2867
GARDNER REALTY LTD.

KEATING X-RD.
1 acre lots for sale in new serviced and paved industrial subdivision. Will also consider developing of building for suitable tenant. OK Trucking Co. Ltd. 386-3414.

APPROX. 20,000 SQ. FT. ON GOLDstream Avenue at entrance to Royal Colwood Golf Course. Two homes, potential commercial. Good site for professional offices overlooking golf course. 478-2523.

247 COMMERCIAL OR INDUSTRIAL PROPERTIES

SEASPRAY PROPERTIES LTD./ REALTORS
1911 QUADRA
386-3124
OWN YOUR OWN WAREHOUSE
FROM $48,000
These warehouses are situated on a heavy traffic thoroughfare and offer good exposure, parking, finished office space, ample wiring, loading bays and attractive financing. Ideal for:
—Retail—Wholesale
—Service
—Automotive
—Dry Storage
—Building Contractors
For further information please call:
JACK COLWELL
BRIAN MARTIN
386-3124

COMMERCIAL SITE
$145,000
North Park Street between Vancouver and Cook. Site approx. 14,000 sq. ft. (100 ft. frontage by 140 ft. depth) with three older rented houses. Zoning is S-1 (Limited Service District) which permits a wide variety of uses such as offices, servicing, warehousing, wholesale and retail, etc. MLS 29134.
Brent D. Ewing
388-6424 658-5661 Res.
BAYSHORE REALTY LTD.
1006 FORT ST.

5 SUITE APARTMENT
Water views! No VACANCIES. 4 2-bdrm suites. Great starter apartment. Offered at only $89,900.
386-3131 Ray & Christine 592-3652
BLOCK BROS. REALTY LTD.

RETAIL — WAREHOUSE
Central Quadra location, will net $28,000. 75 per cent leased now. $280,000, will consider 36'-50' yacht as down. 477-9443.

WANTED, 2,000 SQ. FT. COMMERCIAL to lease or buy. Office, warehouse, or house considered. 9-5, Mon.-Fri. 388-7841.

250 HOUSES FOR SALE

Island Homes Ltd.
2504 DOUGLAS
386-7545

SOOKE
Close to golf course, three bedrooms, two fireplaces, master BR en-suite, high daylight basement custom built, two years old and like new. Priced to sell at $49,500. MLS.
BILL PALFREY 386-7545, 598-4210

STARTER OR RETIREMENT
Solid 3 BR home in immaculate condition in a choice quiet area. New carpet in living & dining area — fireplace. Sliding glass door from bright kitchen onto sundeck overlooking the fenced back yard with fruit trees. High basement with rumpus room — 2 pce. bath, laundry area, new furnace — drive-in garage. VACANT, owner transferred. Listed at $56,900 MLS. Just call RON CROW 592-4989 anytime.

SOOKE
Lovely 3 bedroom 2 year old featuring ensuite plumbing — sundeck — 2 fireplaces — family room — large lot. High bright developed basement. Excellent home — immaculate — owners anxious and will look at reasonable offers. — Asking $54,500 MLS. BILL PALFREY 386-7545 or 598-4210.

A.H.O.P. FINANCING
COLWOOD
STRATA DUPLEX
Very attractive 3 bedroom, lovely brick fireplace. $44,150 with down payment and monthly amounts geared to first home owner. Gov't grant can further reduce down payment.
ONLY TWO LEFT
AT THIS PRICE
Call BILL PALFREY 598-4210
or Island Homes Ltd. 386-7545

P. R. BROWN
AND SONS LTD.
"The People To See"

LOVELY LOCARNO
$79,900
A quality property with pleasant view towards Mt. Baker from LR and kitchen, 3 BR. Full basement. Live in quiet enjoyment at 4001 Locarno Lane (near UVic). Drive by then give me a call for an appointment:
Dennis Wagner
385-3435 MLS 595-2557

ROCKLAND
$61,500
A solid, compact, 2 BR, on main and one in full basement. Quality carpets. Large drive in garage. Copper plumbing. Hot water heat. Price includes 3 major appliances and window coverings, also, Cabana and plastic greenhouse, and some garden equipment. Vendor moving to mainland. Inspect by appointment only. Call:
Dennis Wagner or
Sales Manager
385-3435 anytime (MLS.)

OPEN HOUSE
4042 CAREY RD.
SAT. 1:30-4:30
Delightful 2 bedroom home that must be sold. Fireplace, large kitchen, utility room, part basement. Asking $42,500.
385-3435 JOHN EVANS 477-4452

ALBERT HEAD
By owner. Corner Olympic View and Bradene. 2,604 sq. ft. of excellent construction on large landscaped lot. 100 yards from best beach in Victoria. See it to appreciate it! Price $55,000. Open to offers. Call 382-5958 or 478-1133. After 5 and on weekends.

GOING FAST
3 AHOP duplex units left, close to bus, from $44,750, 8 per cent mortgage, payments from $200 per month, includes 2 appliances of your choice, wall-to-wall, fireplace, patio, 1½ baths, cedar fences, landscaped quiet lot, not in subdivision. 385-5575.

998 ANNIE
2,140 sq. ft. older character home in top condition, new carpet, drapes, hot water heat, and plumbing. 2-car enclosed garage, with room for workshop and storage. On large 132'x99' treed lot. $67,500. 477-4906, 9a.m.-6 p.m.

NO DOWN PAYMENT, EXcellent starter 2 bedroom, living room with fireplace, extra large lot, separate garage, on bus route, close to schools and shopping. Owner will carry second to reliable person. Landlord district. Full price $40,000. Phone 478-4575.

3 BATHS, 4 BEDROOMS
BY OWNER—$73,500
1 year old, near Mount Douglas Park, full basement, big sundeck, balcony. With double carport, evenings, 477-0816 or 477-9747.

PRIVATE SALE
3-bedroom, full basement home, on large lot, in rural setting, walking distance to new hospital. Early possession. Price $59,000. 479-3394.

BY OWNER
Selling private home in good district, $60,000. Victoria Press Box 295.

WATERMAN and ASSOCIATES
Realty Ltd.
823 Goldstream 478-9581

250 HOUSES FOR SALE

DFH 477-7291
D.F.H. Real Estate Ltd.
1560 McKENZIE AVE.
UP FOR GRABS
3313 Wordsworth
OPEN FRI., 1-5
$57,500—OFFERS?
OPEN FRI. 1-5
Spacious 4-bedrm. home on a quiet street just north of Sears, backing onto treed open parkland where the kids can play. Enjoy the super large well-planned kitchen with plenty of counter spaces for the busy mother. Stroll onto the sundeck from your bedrm. Developed bsmt. with 4th bedrm. or rec. rm. RELAX on the patio and enjoy the privacy and seclusion of your fenced and private backyard. MLS. Call
KARL BENN
477-7291 384-8075 (Pgr. 529)

OPEN
SATURDAY 1:30-4
5096 CATALINA
Cordova Bay Ridge
WHAT A SEAVIEW!
This 3 bedrm. home is brand new with all the trimmings. Large bright kitchen with built-in dishwasher, range, bathrm, the living rm. and dining rm. look onto the San Juan Islands. From the upstairs you descend, by way of the sweeping staircase, to the large reception area. Here there is a 27x15 family rm. with lge. fireplace plus a 17x14 rec. rm. for pool table, ping-pong table, etc. Other features include an AM-FM radio system and intercom throughout. Much more to see. See you there! Asking $139,000. MLS.
BRUCE WRIGHT
384-8075 (pgr. 425)
PHIL WARREN
477-7291 anytime

OPEN HOUSE
4102 SAN CAPRI
(Off San Pedro)
SAT., 1-4
Executive contemporary, 4 bedrms. Close to all levels of GOOD schools. Custom-built with the modern family in mind. Delightful bay window in L.R. Dishwasher in kitchen. Family rm. offers feature FP. 2½ bathrms. Makes this an extremely convenient family home. Rustic West Coast Cedar. $79,900. MLS.
BRIAN SHARP
477-7291 (Bus.) 592-6838 (Res.)

Open Sat., 1-4
1585 LONGACRE
When You Think Of YOUR FAMILY . . .
think of this 5 bedrm. Gordon Head home which is designed to provide spacious living for the entire family and still please your budget. The big LR has lovely VIEWS of mature trees while the DR offers sea glimpses, sliding glass doors lead to a large sundeck over carport. Bright southern kitchen with good-size eating area. FULLY-DEVELOPED BSMT. offers two bedrms, family rm, utilities, spce. bathrm, and study. All this for $69,900 on a well manicured expansive lot. Call
KARL J. BENN
477-7291 384-8075 (Pgr. 529)

OPEN HOUSE
"Swaying Firs"
Thetis Hts., $59,900
507 Phelps Ave.
Sat., 1:30-4:00
Located off Trans-Canada Hwy., this "Spic and Span" 7 yr. old home has 4 bedrms, 2 sparkling clean bathrms, brick F.P. in LR, private sundeck off kitchen. Quality-finished lower level with family rm, bathroom with shower, and studio. Well-treed and fenced backyard. MLS 30250.
JERRY MIREAU
477-7291 (Bus.) 477-4070 (Res.)

OPEN HOUSE
644 FAIRWAY
SAT., 1:30-4:00
(COLWOOD
GOLF COURSE)
Brand New Listing
Petted and Pampered . . . by Particular People! This 3 bedrm. CUSTOM-BUILT home was built with good living in mind. From the living rm. with ATTRACTIVE FP to the kitchen with BUILT-IN oven and range, this one has appeal plus! Listen to this: Lge. SUNDECK off kitchen; 300 Sq. Ft. WORKSHOP with water-elec.; CARPORT: Mature landscaping. Don't delay! Be the FIRST through with.
DONNA FOSS
477-7291 384-8075 (Pgr. 504)

4466 GRACE CRT.
(Off Brousson)
OPEN SAT., 1-4
New contemporary-split with family rm. off kitchen, Round Fireplace, intercom, 4 pce. en-suite, easy-care lot. Offered at $81,900. Your hostess:
HEATHER WILDE
477-7291 (Bus.) 477-5929 (Res.)

OPEN HOUSE
1628 Longacre Dr.
SAT. 1:30-4
A HONEY
FOR THE MONEY!
It value is important to you — here's a chance to buy a lot of house for comparitively little! We challenge you to find another "Fine Buy" in Gordon Head to match this. Three bedrms. and fully-developed bsmt. fenced back yard, walk-around deck, awnings, newly redecorated and sparkling clean. Owners have purchased new home. All offers considered.
A. J. "SANDY" CRAWFORD
477-7291 384-8075 (Pgr. 458)

OPEN HOUSE
1519 PEARL ST.
SAT. 2-4
The owner is anxious to sell and has reduced his price $3,000. So don't miss the opportunity to see this delightful 10-yr.-old home. Features L-shaped living-dining rm., kitchen, 4-pce. bathrm., and 2 lge. bedrooms on the main floor plus an additional bedrm., rec. room, workshop in the full high bsmt. Sep. garage. All situated on an easy-care lot that's so convenient to everything. Was $57,900 — now asking $54,900 and open to offers. Call me anytime for prior viewing.
BOB HILEY
477-7291 384-8075 (Pgr. 498)

CHARMING RANCHER
Private, PARK-LIKE setting situated well back from street on interestingly landscaped 75'x246.52 lot. 1341 sq. ft., no-bsmt. home with 2 bedrms, plus DEN. "Atmospheric" LR with Roman tile RAISED-HEARTH FP, oak floors and access to eastern PATIO. Delightful kitchen with EATING AREA. Carport with enclosed WORK SHOP. Good off-street PARKING. Wonderful setting, convenient location, combined with extremely appealing home make this BRAND-NEW listing very special! $61,500. MLS. CALL NOW to view anytime with
DONNA FOSS
477-7291 384-8075 (Pgr. 504)

250 HOUSES FOR SALE

Realtor
Canada Trust
OPEN SAT., 2-4
6329 RODOLPH ROAD
Your chance to view a most impressive residence. This home is care, and attention to fine detail and will allow your family to enjoy the best of country living in modern luxury. If you require 4 bdrms, family room, pastoral view, double garage and so much more — you will approve. ML 30605. See it with
JACK GRANT
595-5171 OFF. RES. 477-1772

OPEN SAT. 2-4
4530 MONTFORD CRES.
Cedar finished, vaulted ceilings, floor to ceiling stone heatilator fireplace in a spacious livingroom, solid oak cabinet kitchen, family room featuring heatilator fireplace, separate dining room, combination sitting room (FP) master bedroom, two-car garage, cedar finished exterior — a truly lovely home. ML 30675.
JACK COOKE
595-5171 OFF. RES. 477-4842

OPEN SAT.2-4
1753 KENMORE RD.
$64,000
Close to schools with extra parking. 4 Bdrms. (2 on lower level) 2 baths. Immaculate shape and beautifully decorated. Quality W-W, corner fireplace. View exclusive. Courtesy to realtors.
JEAN McMICHAEL
595-5171 OFF. RES. 477-9113

OPEN SUN. 2-4
10464 ALLBAY
(OFF RESTHAVEN)
Waterview in a beautiful area ½ block to marinas — Owner, 9 yr. old home. Immaculate inside and out. 3 bdrms. (one on lower level) 2 baths, 2 outstanding fireplaces, rec. room in old English Tudor. Very well constructed and beautifully maintained all add up to especially nice home. Offers to $79,900. MLS 30317.
JEAN McMICHAEL
595-5171 OFF. RES. 477-9113

OPEN SUN. 2-4
2034 SALEM
(OFF. NEPTUNE, OFF LANDSEND)
Reduced $10,000 and open to offers — view this Cape Cod 5-year-old home on over ½ acre of wooded countryside with waterviews. 4 bdrms. 2 baths, 2 fireplaces, kitchen with eating area and lge. dining room (both have patios). Now $94,900. MLS 31021.
JEAN McMICHAEL
595-5171 OFF. RES. 477-9113

BUY SIE!
1½ year old split level in excellent condition on ½ acre in an area of fine homes in Deep Cove. I can't be appreciated from the road so please make an appointment to see my 3 bdrms., 2 fireplaces, 2 baths with one R.I. Super kitchen and well treed private back yard. I must be sold and have been reduced. I am open to offers on $73,500. MLS 30879.
JEAN McMICHAEL
595-5171 OFF. RES. 477-9113

MAKE AN OFFER
Low Down Payment? This is a nice little home with 2 bdrms. Could be 3rd small one. Hardwood floors and only 7 yeaers old for $45,900. MLS 29054.
JEAN McMICHAEL
595-5171 OFF. RES. 477-9113

5 BEDROOMS
Large kitchen with eating area and big dining room. Present living room could be 6th bedroom. All in good condition on private zoned lot. View MLS 31297. $48,500.
JEAN McMICHAEL
595-5171 OFF. RES. 477-9113

NEW LISTING
COLWOOD — This home has one of the loveliest kitchens I've ever seen. (22 ft. long). A combination dining room and family room has a see thru fireplace into living room. Unusual and exceptionally well decorated. 4th bedroom, 2 pce. baths and rec. room on lower level. A must to see inside. MLS 31223. $69,900.
JEAN McMICHAEL
595-5171 OFF. RES. 477-9113

18th OCEAN FRONT
AT SAANICHTON, with 2 homes, on .86 acre of trees and garden. Separate large heated workshop with other outbuildings. Property in A-1 zoning is secluded with tremendous views. MLS 27038. $109,000.
JEAN McMICHAEL
595-5171 OFF. RES. 477-9113

Ridley Bros.
Development Co. Ltd.
3108 Metchosin Rd.
Member Victoria H.A.D.C.
COLWOOD
$1250 DN.
$205 PER MO.
We now have 3 A.H.O.P. strata title duplexes ready for sale. Features include spacious 2-storey models, 2 baths, living room with F.P., low taxes and 5-yr. builders warranty. Located close to schools and other amenities. This is a best buy at $45,000. For further info. please call 478-1721 or 384-8075 pager 519.

OPEN HOUSE
1030 Jasmine Ave.
Sat. March 4
1:30-4:30 P.M.
$54,500
Situated in a quiet cul-de-sac on a large, mature, fenced lot — a very appealing 2-bdrm. home; living room with fireplace, garage and full basement with 3rd bdrm. or den. A lovely quiet spot to start or retire in.
NORMA HILL or HAZEL CLARKE
383-7796 658-5656
Homefinders, Wall & Redekop

ONLY ONE LEFT!
Situated on a quiet cul-de-sac close to Colwood corners — one unit of side-by-side new duplex. Over 1300 sq. ft. — attractive decor and wall to wall carpets throughout. Heatilator fireplace and built-in T.V. and cocktail cabinet in 1½ baths; and laundry on main; separate D.R. Ample storage and extra store room — only $45,000. AHOP financing available. See any time with
JOAN HOPPER
652-3103 386-3547
City Brokerage Ltd.

CHARACTER HOME
$56,500
The interior of this 2-storey plus full basmt. beauty, located in Gorge area, is worth seeing. You'll be pleasantly surprised at open stairway, bright through hall leading to modern kitchen. Entertain in formal DR, with piano alcove, plus inviting LR with beam ceilings, 3 carpeted bdr. plus bath, upstairs, low down payment, no agents. 383-7263.

THE COUNTRY LIFE YOU'VE always wanted in a new 1056 sq. ft. two bedroom fully serviced modular home on large lot with surrounding park in Whisky Creek. Value at $40,000, now $32,900. Phone 752-9690.

ATTRACTIVE 2½ YEARS, 3 BEDroom with ensuite, living room, dining room, kitchen, wall to wall throughout. Roughed in plumbing in basement. Aluminum facing. Central Saanich. $64,900. Owner 652-5787.

LOW-LOW DOWN
By owner — charming 3 bedroom older home with den and basement. First mortgage fully assumable, no qualifying. Total price $51,300. 595-5166.

250 HOUSES FOR SALE

JACK MEARS
OAK BAY REALTY LTD.
Where Trust Is The Basis Of All Business
2194 OAK BAY 598-3321
OPEN HOUSE
546 Whiteside
Sat., 1:30-4:00
Reduced to $55,900. Vendors have purchased. An immaculate, functional, very comfortable two or three bedroom home with full basement, nicely sited on a corner lot for adequate parking for your second car, boat, trailer or what have you. Come and compare with others and appreciate the value at $55,900. B. E. JEFFERY, phone 598-3321 or 477-4250.

OPEN HOUSE
Sat., 1:30-4:00
1020 McGregor
(Off Oak Bay Ave.)
Urban Seclusion
No need to move miles out to the country for seclusion, privacy and quiet. Inspect this unique, brilliantly designed contemporary home located 5 minutes from Oak Bay or City Centre. You must see the spectacular 2-level ceilinged living room; the gorgeous large functional kitchen with family area, the three dainty bathrooms, deep pile carpets, french doors to patio and many more quality features. This is excellent value at $84,900. For prior viewing please call: BILL MOHR 598-3321, GEORGE BLACKBURN 598-3321.
Member Relocation Services Canada

SINCE 1887
Pemberton, Holmes Ltd.
1000 Gov't. St. 384-8124
OPEN HOUSE
1049 LANDSEND ROAD
SAT. & SUN.
1:30-4:30
TALL CEDARS TREE HOUSE
Near Deep Cove, ½ acre. Lovely 3-bedroom, full basement family home. Features 2 FIREPLACES, 2 BATHROOMS, large TEAK PANELLED FAMILY ROOM, spacious sundeck over double carport. New MLS. $77,500.
MILDRED STAPELLS
384-8124 or 384-8075
Pager 306

HIGH GORGE CUL-DE-SAC
Beautifully built three bedroom dwelling nestled in a lovely area.
FEATURING:
—Sunken living room with very attractive fireplace and window arrangement
—Separate dining room with sliding glass doors to large sundeck
—Kitchen with lots of cupboards, stove and fridge included
—4-piece bathroom, spacious and bright
—Full basement, high ceiling, loads of room for workshop and recreation.
Don't delay on this one. Call us now!!!
JIM PARK — Home — 652-4119
Pager 384-8075—493
BOB KATZER — HOME — 382-3092

JUST FOR ONE
OR TWO. As snug as can be, 1 BR, basem't cottage w-sep. garage on a garden sized lot. Close to Jubilee. Full price $30,500. Estate Sale. Make an offer to
JUNE ANDREWS
384-8124 — 595-1143

david burr LTD.
655 FORT ST. 384-9335

OPEN HOUSE
$51,900
1260 GARKIL
SAT. 2 TO 4
On a quiet street in the Braefoot area features are 3 bedrooms on main, 4 piece bathroom, fireplace in the living room with dining area and a kitchen nook — Down is a lovely panelled den, laundry, work area and drive-in garage. The garden is pruned and the price cut because of new home completion. See you Saturday.
MICHAEL BURR
384-9335 598-2079

SWINERTON'S
REALTY WORLD
Magnificent Views
Sea - Olympics - City
Large spacious remodelled contemporary in magnificent setting. Formal garden baths sets this apart. This 2-4 bedroom home, in prime residential area having many features makes it unique and appealing — for example a DR which looks on a natural waterfall and pool. MLS. $143,000. Call:
LYLE WICKS 477-5151, 385-2481

2-Bedroom Bungalow
Near Solfair Improved area close to school, bus, shops. $21,900.
BOB CARTER 385-2481, 598-6143
Swinerton's Realty World

A.H.O.P. DUPLEX
Treed lot on quiet street. Close to schools. 1340 sq. ft., 1½ baths, fireplace. $1200 down, as low as $200 per month payments. 2999 Glen Lake Road. Open house Saturday, March 4th and Sunday, March 5th, 12 p.m.-4 p.m. 479-5613 or 382-2116.

REPOSSESSION
Glanford area, 589 Agnes, $55,000, 2-bedroom, fireplace, full basement, extra large lot, Price firm, terms flexible, 386-0071.

FOR SALE BY OWNER
Charming new, 1400 sq. ft. home on sunny Salt Spring Island. Some sea view, close to Ganges. Please phone collect 112-537-5446.

OPEN HOUSE, BY OWNER, SATurdayand Sunday. Must sell, 3 bedrooms, full basement, all offers considered. 479-3968. 4814 West Saanich Rd.

BY OWNER, SEARS AREA, 3 bedroom, fireplace, 4-piece bathroom, fenced lot, fruit trees. 1602 Edgeware. 595-2516

Green Acres
4½ PER CENT
EXCLUSIVE RESIDENTIAL
HENDERSON REALTY LTD.
385-9741 (anytime)

$49,900
TOWN & COUNTRY
Fully recondiitioned 2-bdrm., separate living room, full basement home. Asking $49,900.
HOWARD TOMLIN 477-1327

ESQUIMALT ROAD
$38,000
Large 1189 sq. ft. three-bedroom condominium 2 years old. Fridge, stove and drapes included. Well priced at $38,000.
HOWARD TOMLIN 477-1327

STARTER
2 Bdrm home — in good sound condition — 15'5x11'5 living with fireplace. Large kitchen with eating and laundry area. Full cement basement. Electric heat. On 20x120 lot. Handy to bus, shoppings, and schools. Priced to sell at $39,900. For further details call 385-9741 or BOB GIBSON 658-5153.

SPECTACULAR
Big enough to hold all life's treasures. Over 5,000 sq. ft. with spectacular views. Many attractive features — a formal dining room, den and sewing room. 4 pce. master ensuite. Complete in-law accommodation. Private outdoor patio. The family room with fireplace and laundry facilities are convenient to a five star kitchen. Irreplaceable at $110,000.
CHARLES ARNOLD 592-6454

DISTRESS SALE
If you don't think I'm serious just call me! Over 1300 sq. ft. plus a full bsmt in beautiful Brentwood. Only 1 year old floor to ceiling slate F.P. in living room. 3 Bdrms, master with 3 pce. ensuite. Sundeck with country view. Immediate possession.
CHARLES ARNOLD 592-6454

SHELTERED WATERFRONT
Enjoy the sunsets from this charming home. Three bdrms if you require, or good income potential. Efficient hot water heating, bright kitchen, sundeck with views and in-law suite down. Owner leaving country — Must sell — All offers considered.
CHARLES ARNOLD 592-6454
STAN TRONT 477-2829

david burr LTD.
655 FORT ST. 384-9335

GORDON HEAD
BRIGHT AND CHEERY
Situated on a choice corner treed lot this 4-bedroom home is just 6 years old and is completely finished throughout. The main floor comprises large living room, separate dining, patio doors to larger sundeck and 3 bedrooms. The lower floor has a rec room with fireplace, 4th bedroom, utility, storage galore, and very large workshop. There is a nice greenhouse at rear for the avid gardener. This fine home is priced at:
$76,500
DON ROBBINS
384-9335 384-9072

OWNER SAYS SELL!
So make a realistic offer on this older two-storey home situated in Fairfield. Features living room with fireplace, separate dining room. Attractive kitchen with adjacent laundry room. Four good size bedrooms are on upper floor. This is a good family accommodation in a fine area. Handy to schools and bus. (MLS 30480) Asking:
$51,500
W. E. (WIL) WILSON
384-9335 477-4328

JAMES BAY GEM
Bright as a new penny outside with a very pleasant yard and an excellent location. 3 bedrooms up with living room (has fireplace) dining room, kitchen and scullery on main. With full dry basement (low ceilings) and separate garage this is excellent value at:
$53,000
MICHAEL BURR
384-9335 598-2079

SOLID, SPACIOUS AND SERIOUSLY PRICED
Roomy and well built with a full basement for $48,500 should sound interesting — the location is very convenient (Oak Bay border), and services have been updated (wiring, plumbing, furnace and hot water tank) with a fireplace, large formal dining room and kitchen, this is good value.
MICHAEL BURR
384-9335 598-2079

Cedric Steele Realty Ltd.
388-6258
SOUTH OAK BAY
3 OPEN HOUSES
SATURDAY
1. 775 HAMPSHIRE
12:00-2:00 P.M.
Over 1200 sq. ft. of tastefully remodelled home, 2 bdrms, full basement. Asking $59,900.
2. 749 ISLAND ROAD
2:00-4:00 P.M.
2100 sq. ft. of professionally finished quality home, 4 bedrooms, 2½ baths, basement, den, family room. Asking $88,500.
DAVID BILLINGHAM
598-6029 Res.
3. 759 MT. JOY AVENUE
2:00-4:00 P.M.
1495 sq. ft. Large living room, separate dining room, den, 2 bedrooms, 1½ baths, full basement. Asking $83,500.
MURRAY BLANNIN
598-2200

TEN MILE POINT
One of the most unique properties in Victoria this exciting home surpasses the usual real estate superlatives. Custom designed for gracious indoor and outdoor entertaining. The L.R., D.R. and den all open onto patios leading to the private South facing Japanese garden. The master bedroom has a large sundeck and studio off it, the ensuite features a sunken marble bath. The features go on and on and would take far too much space to tell you about here. Let us show you this well priced home at $129,000. Call now:
David Billingham and John West
598-6029 384-8075, No. 281

JUBILEE AREA
$52,900
Choice young family or retirement 2-3 bedroom bungalow situated on a fenced, attractively landscaped lot. Well built and maintained throughout. Spacious sundeck off kitchen. Space for further development in high basement. Drive in garage. Won't last. Call now!
John M. Hunter
388-6258 595-8003 Res.

By Owner - $61,500
Attractive well-maintained 3-bedroom home on large corner lot in Royal Oak-Glanford area. Features quality wall-to-wall, white brick fireplace, separate dining room and eating area in kitchen. Fourth bedroom, laundry room, workshop and drive-in garage in basement. For appointment to view, please call owner. 479-4710.

13 YEAR OLD 3 BEDROOM full basement, 384-9186 after 5 p.m.

250 HOUSES FOR SALE

National Trust Realtor
3108 SHELBOURNE
595-2121
3960 QUADRA
479-7161

LAKEHILL DELIGHT
8 years old, 1100 sq. ft., 3 bedrooms, LR with lovely fireplace, large kitchen family room, high crawl space, home is in meticulous condition. Carport with small workshop, 77x110 property, sewers have been connected, all for the price of $53,000. Country atmosphere yet 100 yards to bus stop, 7 mins. to city centre. MLS.
SID HASLAM 477-1994
GRAY LAITE 656-5267
OFF. 595-2121

OPEN HOUSE
637 NIAGARA ST.
FRI.-SAT., 2-4 P.M.
See INSIDE this older, very sturdy four bedroom bungalow, with its own special charm — living room with corner fireplace — dining room — large kitchen with dining area. The plumbing, wiring and furnace have been updated and last year a NEW roof — This is for you who hanker after the "different," the "arty" especially at the price of $49,500. Come see it! JOAN BAXTER 479-7161 anytime.

GORDON HEAD
Located in quiet cul-de-sac among quality homes, this 5 year old, 3 bedroom home has a total of 1950 sq. ft. finished on two levels. Western exposure sundeck, 70x122 landscaped property. $76,900.
SID HASLAM 477-1994
GRAY LAITE 656-5267
OFF. 595-2121

NEW DUPLEX
3 bdrms, FP, patio, W.W., 1½ baths, over 1350 sq. ft. AHOP financing can often bring payments to $201 PI with a $1,250 down payment.
ROB ANGUS 383-4288
or PAGER 388-5464 No. 221
OFF. 595-2121

BRENTWOOD — $63,850
1200 sq. ft., 3 bedrms (master with ensuite), W-W, floor to ceiling slate FP, sundeck, carport, large lot. Call:
ROB ANGUS 383-4288
or PAGER 388-5464 No. 221
OFF. 595-2121

GLADSTONE
Is the name of the Avenue close to Belmont Street, is the general location of this older 4 bedroom home which is in reasonable condition, 1½ bathrooms, and sauna. Good sized yard with large garden area, with good black soil. $44,900.
LARRY LINEHAM 595-0134
or Pger. 384-8075 No. 682.
OFF. 595-2121

CLOSE TO U-VIC CAMPUS
For dignified living, distinctively modern, in delightful neighbourhood, large living and dining room, bright kitchen with family room off, full basement with games room, workshop, 3 baths, 2 fireplaces, secluded patio, double carport. $66,000.00. M.L. Call WALT REYNOLDS. 479-7161 office, evgs. 383-9864.

HAPPINESS IS
Moving to this duplex zoned 3 bdrm. home with fireplace, living room and dining room, sunny kitchen with laundry room off, self-contained suite in full basement, carport and extra parking. Call WALT REYNOLDS, 479-7161 evgs. 383-9864. $63,900.00. M.L.

PRICED TO SELL
Eight year old split level in convenient area, lovely view from fireplaced living room, walk-out to sundeck from dining room, three bdrms., 2 baths, rec. room, easy care lot, attached garage. $63,900. M.L. Call WALT REYNOLDS 479-7161 office, evgs. 383-9864.

COZY
Clean and completely renovated, located in the Glen Lake area. 2 bedrooms and priced at $44,300.
LARRY LINEHAM 595-0134
or pager 384-8075 No. 682
OFF. 595-2121

BIG HOUSE
BIG VALUE
Approximately 2700 sq. ft. of great living. 3 bedrooms and den or 4 bedrooms, 2 baths. Extra special rec. room with fireplace and wet bar. Property is .41 acre with a separate 440 sq. ft. workshop, private deck and patio with western sun. ML. $68,500.
SID HASLAM 477-1994
GRAY LAITE 656-5267
OFF. 595-2121

$52,900
Fairfield near the ocean. An ideal 2 bedroom retirement or young family home. Updated kitchen and bathroom, separate dining room, extra den or hobby room in the basement. Priced for quick sale this new MLS listing invites comparison.
GRAY LAITE 656-5267
SID HASLAM 477-1994
OFF. 595-2121

TRY $2200 DOWN
Excellent 1st home—CMHC approved — 100 AMP wiring — 1 year old 40 gal. hot water tank — good roof — all copper plumbing — insulated, etc. — separate garage — Reduced to only $43,900.
R. W. RHODES 479-9241
or PGER 388-5464 No. 728
OFF. 595-2121

HIGH QUADRA
Imagine 1.6 acres of lovely landscaped property with indoor-outdoor living at its best, private and quiet, yet close to all amenities. Also a 1600 sq. ft. home which is in character with the property. 2 large bedrooms upstairs with magnificient view of distant valley and mountains. Should be excellent holding property affording refine living in the meanwhile. $129,500.
SID HASLAM 477-1994
GRAY LAITE 656-5267
OFF. 595-2121

$100 DOWN
On approved credit Vendor will carry a A-S — 9% — 2 year term amortized over 25 years — full price $55,650 — 3 bedrooms, full basement, fireplace — large lot 50x201 — Gorge area.
R. W. RHODES 479-9241
or PAGER 388-5464, No. 728
OFF. 595-2121

WATERFRONT $195,000
Fantastic 3386 sq. ft., 2 years old executive home with two levels finished to perfection. Large private decks with superb views of Cadboro Bay area. Large rooms, vaul

250 HOUSES FOR SALE

BLOCK BB BROS.

OPEN HOUSE

OPEN HOUSE

OPEN HOUSE

TALENTED DESIGN
4030 BRITTON PLC.

OPEN SAT. 12:30 to 2:00 (Off Margret Str.) New home with exquisite finishing, 2 bdrms, sunken L.R., skylight, fireplce, w.w. carpet, Dining rm. to private courtyard. $64,900. Your host:
386-3231 BOB HAHN 595-1642

REDUCED TO $39,900
OPEN SAT.

2:30-4:00 1426 Taunton, off Oregon St. Unbelievable value in a 2 bdrm, no bsmt home. Large kitchen, fireplace in living room, wall to wall carpets. A bright home with immediate possession available.
386-3231 BOB HAHAN 595-1642

OPEN SAT. 1-3
1800 FAIRFIELD

$58,300. This is for you. Lovely 3 bdrm home with lots of room for those delicious B-B-Q's in the back yard this summer. Vendor will look at all offers. Stop and come in.
386-3231 Myrna McGee 382-9329

1588 SONRIA
SAT. 2-4

(Off Derby, off Shelbourne). Fantastic views, tree top setting, three level house of unique design. Impecable taste of present owners. Don't miss this one.
386-3231 Olive L. Martin 479-8913

OPEN HOUSE
1109 CATHERINE ST.

Sat. 2-4. HERITAGE, ROSE COTTAGE. A duplex zoned 4 bdrm old world atmosphere makes this a must see, living room (24x13), large separate dining room plus eating area off kitchen. Brought up to date where necessary. 2 bathrooms, one block from bus. Land use contract goes with home. $39,500.
386-3231 Ethel Harvey 479-4233
386-6275 pager 451

3354 BETULA PLC.

SAT: 1:30-4:00. Are you handy with a paint brush? Then this 1260 sq. ft. rancher could be just what you're seeking. 3 BR's, living room, kitchen with dining area, sunken family room. Cedar shake roof and cedar siding. Just $44,500.
478-5091 John Hoolnson 478-7041

OWNER TRANSFERRED

OPEN SAT. 1:30 to 4. Looking for a newer home? Now is your chance. Situated in Selwyn Estates this 8 month old residence features a professionally finished family room with a floor to ceiling old brick fireplace, an extra large rec room ideal for a pool table and a huge sundeck over a double carport. Asking $69,900. Don't miss opportunity. Follow the signs from Admistream and Strandlund to 615 SANDRA PLACE.
477-1841 Bernie Wilkinson 477-8838

OPEN SAT. 2 to 4
4401 TYNDALL

Your family will love the sophisticated luxury of a complete home. Large spacious lot, beautifully appointed living room with fireplace and custom built planter. Fully finished lower area with family room, fireplace, bar with papaed upholstery and recessed lights. 3 baths. All you've ever wanted in a home of your own to have and to hold. $81,900.
477-1841 Pat Forbes 477-0580

SOUTH OAK BY
1456 ST. PATRICK
OPEN SAT. 2 to 4

In a prime location close to all amenities, an extremely well built and versatile, contemporary 2 storey residence. Living room with slate fireplace, dining room, leading off the custom designed kitchen (with dining area) is an exceptionally large and private sundeck. Tudor style family room with brick fireplace, 4 bedrooms, 3 bathrooms. Home is planned that part of lower floor can be used as an in-law suite if so desired. 3 car carport. Garden is beautifully treed. Offered at $89,000.
592-2723 Shelagh Hall 477-1841

CADBORO - ARBUTUS
3836 HARO ROAD
OPEN SAT. 1:30 to 4

Immaculate 4 bedroom home which reflects pride of ownership from the cedar snake root to the sauna on the lower level. The main floor provides 2 bedrooms, lounge with fireplace, separate dining room, spacious kitchen with breakfast area and adjacent family room with sliding doors to large sundeck overlooking pleasant garden protected my mature trees. Lower level with superb Tudor style family room, professional sauna, laundry room. Double garage — spacious workshop. Excellent location close to school. Fenced 82x159 lot. Call to view.
592-0135 Geoff Jackson 477-1841

ROCKLAND TUDOR
1523 SHASTA PLACE

OPEN SAT. 2 to 4. Exceptional 4 bedroom residence built in 1971 on an exclusive cul-de-sac of fine homes. Main floor provides spacious living room, separate dining room, unique kitchen-family room arrangement, den, powder room. 4 bedrooms plus 2 baths up. Full basement provides rec room, laundry and garage. Delightful fenced back garden. Magnificent home with best of materials and workmenship. Offered at $129,000.
Bill Remple 477-1841 Ted Walford 598-1420
658-5794

SOUTH OAK BAY
MINIATURE MINSTREL GALLERY
828 HAMPSHIRE

OPEN HOUSE SAT. 2 to 4. A delightful 2 bedroom cottage on a fully fenced garden with fruit trees. Large kitchen. Living room with fireplace. Staircase up to intriguing family room with stove and a miniature minstrel gallery. $64,500.
598-1420 Ted Walford 477-1841

500 JOFFRE
1:30 to 4 P.M.

This 4 B.R. fully renovated home is ideally located close to all sports facilities, shopping and schools. The F.H.C. basement contains a 3 pc bathroom and drive in garage. Family sized kitchen and dining room. Great for the active family.
Ernie Charles — 592-0046
Office — 477-1841
Buzz Mainprize — 658-8268

2:00 to 4:30
1768 ALBERT ST.

Renovated and updated 2 bedroom home on easy to care for lot. Albert is a dead end street off Shelbourne one block south of Bay St. $38,500.
Ron Emmerson — 658-8386
Office — 477-1841
Al Bull — 477-2149

OPEN HOUSE
3641
3641 SAVANNAH
SAT. 1:00 to 4:00
SUN. 11:00 to 2:00

4 bedroom home plus den beautifully maintained home. Wall to wall over gleaming hardwood fireplaces, 2 baths, slate entrance. Parking for that boat of trailer. Many extras .Priced $63,900.
477-5705 Erna Elisay 477-1841

ON YOUR OWN
WITH FAMILY?

This small unit (only "7") Townhouse is in a nice residential area. 3 bdrm, basm't, master ensuite plus 2 other bathrooms. Laundry on Main. L.R. with F.P. Asking $59,000.
386-3231 MARG PRICE 477-1941
or 388-6275 pager 461

250 HOUSES FOR SALE

BLOCK BB BROS.

GORGE AREA

A real buy. 3 bdrms full basm't, large bright kitchen, E.A., fenced yard with detached garage. Reduced to $44,900.
386-3231 JOE MADAY 477-8746

BUILT IN DISHWASHER

Plus a sauna with shower, underground sprinklers, vacuum system and a hugh workshop. All are extra features of this 4 bdrm full basm't home. Rural atmosphere near proposed new Helmcken Hospital. Listed $64,900. Immediate possession.
386-3231 Frank Oliver 383-6904

3 BEDROOMS
$29,900

Sacrifice sale. Townhouse in particularly convenient location. Stove, fridge, washer and dryer included. Two bathrms fenced patio. Must be sold.
386-3231 Frank Oliver 383-6904

$53,900

3 bdrm no step bungalow. Only 13 yrs old, high quadra area. Drive by 3130 Summerset.

OAKLANDS $48,500

3 bdrm, full basm't, original ornate F.P., modern kitchen with dishwasher, fridge and stove.

$31,900 — TOWNHOUSE

3 bdrm, 1½ baths, new paint, new flooring in kitchen. Floor just resanded.
RAY AND CHRISTINE MILAN
386-3231 592-3652

SOMETHING
DIFFERENT

Well kept architect designed home, just minutes from downtown Victoria. 3 bdrms, 3 bathrooms, 2 fireplaces, sauna, heated greenhouse, private patio, separate laundry room, Jenn-air range and other quality features. Listed at $69,500.
656-5584 BILL MOSHER 652-2868

WELL RENOVATED

On bus line, good family home in Central Victoria. 3 bdrms, large old-fashioned kitchen with breakfast nook. Large in-line tudor style living room, dining room, new sundeck at rear with large lot and garden area. Convenient and comfortable, price reduced to $49,750.
656-5584 BILL MOSHER 652-2868

GREAT FAMILY HOME

Quality and top construction combine to make this 6 bdrm home one you'll want. Thermopane windows, storage galore, many unique features. Double garage with workshop. Sauna and rec. room ready to be finished. $115,000.
386-3231 Betty Hill 477-8972

GAIL'S GOODIES
557-561 ACLAND

DRIVE BY then call for viewing. $43,900, new 3 Br. Stratas, what have you to trade for a down payment.

727 LARKHILL

$56,500, solid 2-level family home.

3905 SANDELL

$69,900, new 3 Br. no step in Gordon Head.

1246 VERDIER

BRENTWOOD. $71,900, over1900 sc. ft. on main. Close to village.

436 CHAPEL DR.

$69,900, new 3-4 Br. on 1 acre, Metchosin Area.

2711 OTTER POINT RD.

$72,900, almost 2 acres, barn, 2-level family home.

2305 ALICIA

COLWOOD LAKE ESTATES, $75,900, brick, beams, must be seen.

PET SHOP
COLWOOD $69,000

GAIL JENKINS THE
478-5561 ORANGE BIRD 478-6458

SOOKE
$32,500

Excellent starter situated. 3 BR no step home situated in quiet area. A little work will make this a nice home, make your offer.
478-5561 BOB PAUL 478-2477

BRAEMAR HEIGHTS

Immaculate executive type home. 4 BRs, formal dining room, large living room, family roo with FP. Ensuite. Downstairs 3-pce bathroom. Seclusion on 1 acre. Consider tarding your home and move up to this very desirable area. MLS 27821 and MLS 29972.
478-5561 John Robinson 478-7041

SOOKE
CUL DE SAC

Brand new 3 BR home. Popular design, with bsmt for future development. Cpprt lot 65x147. Located very close to shops, school and ball park. Your present home can be considered as a trade. MLS 30843. Price is just $46,900.
478-5561 John Robinson 478-7041

ON COLWOOD LAKE

Especially inviting design for the nature lovers family needing 3-4 BR's. View of golf course from both levels. Large sundeck, ample parking. Elegant living room. Too many extras to list. View with GAIL JENKINS the
478-5561 ORANGE BIRD 478-6458

SELF-CONTAINED
UP & DOWN DUPLEX

Solidly built and in excellent condition. 2 BR suite on main floor. 2 BR suite upstairs. Located in a good rental area. Could easily be converted back to a single family home if desired, or live in one suite and rent the other to help pay the mortgage. We will consider your home as a trade. Price is $53,500.
478-5561 John Robinson 478-7041

LARGE CHARACTER HOME
OAK TREES and LAWNS
HIGH VIEWS

A grand 2-storey family home or duplex in an exclusive area of Esquimalt. On almost a half acre of oak trees and lawn, with excellent high views. Reception hall, sitting room with fireplace, large dining room, family kitchen, and an optional 4 or 5 bedrooms. Den. Hobby room. 2 bathrooms. Exceptional value at $79,000.
Residence Ted Walford Office
598-1420 477-1841

SEA VIEWS
PRIVATE CUL-DE-SAC
4 BEDROOMS

A unique 4-bedroom contemporary residence situated on a private cul-de-sac of exclusive properties off Marine Drive in Gordon Head. An innovative floor design of over 3000 sq. ft. with the 4 bedrooms, laundry, 2 bathrooms, and a large family room with fireplace on the ground floor. Spacious reception hall with wide wood bannistered staircase to the living room, separate dining room, kitchen with large pantry, compactor and dishwasher, breakfast room, and a den-cum-family room with fireplace. Holly bushes — and that SEA VIEW. Offered at $135,000.
477-1841 Ted Walford 598-1420

A GREAT STARTER

Just listed — cheertul and bright 2-bedroom full basement home. Good sized modern kitchen. New wall to wall in living room and bedroom. Sundeck off kitchen. Only $43,900.
477-1841 Clifford Mak 479-0788

$37,500

Immaculate cottage on quiet street near Gorge. Lots of character with its glassed-in sunporch, pantry, utility room and second bedroom in attic. Excellent condition including near-new roof and HW tank. Separate garage. 50x133 ft. lot.
658-5794 Bill Remple 477-1841

COLWOOD COMFORT

at an affordable price. 3 bedrooms, full basement, well landscaped home on a quiet street. FP and W-W, some HW. Priced to sell at $58,900. Call:
477-1841 Rene Bourdin 656-6220

3 BEDROOMS
VACANT—$37,500

Completely renovated and ready to move into. New foundation, aluminum siding. 50x120 lot. Low down payment.
477-1841 Ted Walford 598-1420

250 HOUSES FOR SALE

BLOCK BB BROS.

EXECUTIVE TUDOR
GORDON HEAD

Nicely appointed 3-bedroom, full basement home. Living room has vaulted ceiling with massive brick FP. Separate dining room with sundeck off. Bedrooms are all a good size, faster has ensuite bath. Some development down with RI fireplace. Easy care well landscaped lot.
477-7545 Keith Kaye 477-1841

LARGE HOME
WITH IN-LAW

$54,900 is the full asking price of this older, well maintained family home with bed-sitting room in-law suite. Close to Simpson Sears.
477-1841 Keith Kaye 477-7545

SEA VIEWS
BRENAWOOD

On a private cul-de-sac, a 3-bedroom home with a 4th bedroom in the excellent basement. Sunken living room with fireplace, dining room with adjoining sundeck. 3 bathrooms. Large recreation room. Enjoy this country and sea. $69,000.
Residence Ted Walford Office
477-7545 Keith Kaye 477-1841

TELEGRAPH BAY

On a private cul-de-sac, a 4 bedroom contemporary residence of exceptional quality and design. Solid beam decor throughout, with open living rroom, dining room, superlative kitchen, den, large oak parquet family room, 3 bathrooms. Automatic garage, intercom, vacuum system, garburator, dishwasher. Your choice of carpeting and light fixtures. Fully fenced garden. $136,000.
Residence Ted Walford Office
598-1420 477-1841

OPEN HOUSE
452 VINCENT
SAT. 1-4

Completely renovated starter or retirement, 2 BR. home, close to all services. Large L.R. with new brick F.P. Fenced yard with garden shed. Excellent condition. ML 30823. Priced at $49,900.

HUGH MUNRO
658-5536
OPEN HOUSE
920 NICHOLSON
SAT. 1-4

New 4 BR home, 2445 ft. finished, on large lot with view. Professionally decorated throughout includes all drapes, range, fridge and dishwesher. Vendor will consider smaller home in trade. ML 30404. Price $115,000.

IRA FREEDMAN
592-0511
Northern Pacific
Realty Ltd.
479-1687

SWINERTON'S
REALTY WORLD

IDEAL HOME
1014 Terrace Ave.
OPEN HOUSE
Sat.-Sun., 1:30-4:00

Ideal 3 BR family home with approx. over 2100 sq. ft. of comfortable living space. Attractive LR with fireplace and sliding glass doors to secluded patio. Nice sized DR with functional carpeted kitchen. Also a den on the main floor. UPSTAIRS bedroom area has additional laundry-sewing room to save steps. There are two complete bathrooms and one ensuite. Lovely decor throughout. Carport with large sundeck covered with astro turf. Offers being received to $95,000.
ALAN R. WILLIS 595-8858 (24 hrs)
OAK HOWARD HODGES 598-7166
Swinerton's Realty World 385-2481

BROWN BROS. on LANSHARD
"People Helping People"

OPEN HOUSE
"Believe It Or Not"
113 Cadillac
Sat. 2-4
$50,900

I didn't believe what my eyes told me! Behind the front door a beautiful 3-bedrm home unfolded. Two custom stone fireplaces with heatilators. A scrumptious 5-piece large bathroom. The master bedrm with his/hers walk-in closet. Family room on the ground floor. MLS 29965
JIM McNAUGHT 592-0285
or 385-8771 (anytime)

SEABOARD PROPERTIES LTD.

OPEN HOUSE
SATURDAY
2:00 - 4:00
7616 SIGMAR
SAANICHTON — NO STEP

Deluxe, new 3-bedroom home bordered by treed area, near Centennial Park, thermal pane, heatilator F.P., All electric. $56,900. MLS Watch for signs on Wallace Drive.

TRADE YOUR HOME

On new foyer entry 3-bedroom, 1½ baths, 2 FPs, sundeck over carport. Usable full basement. On large lot. $69,900.
652-1141 FRANK CSINOS 652-3302
388-6275 Pager 2825

OPEN HOUSE
SAT.-SUN. 1-5
1887 TAYLOR
$56,500

Close to Camosun College, this quality home was entirely remodelled 3 years ago. Living room with raised hearth fireplace, large modern kitchen and bath, dining room and 2 large bedrooms, with WW throughout. New stained glass lamps and windows, bedroom skylight and Olympic views are some of many features. Separate garage and fruit trees in fenced rear yard. You won't find a nicer one in this price range. By owner, courtesy to realtors. 598-7107.

SEAVIEW ALBERT HEAD
WITTY BEACH AREA

Sale by owner 8-year-old home, steps away from beach and park, on a beautifully landscaped, almost 1-3 acre lot. 1400 square feet finished area on two levels with potential for further development. Two huge sundecks, shake roof, quality built fireplaces, double garage with lots of off street parking, fenced yard. This home in a very desirable area is only $68,900. 478-5756.

FAIRFIELD
$46,900
OPEN HOUSE

Gracious, 2-bdr., full bsmt. FP, stained glass, ideal home in prime location, for innovative people. 648 Moss St. Sat. 2-6, Sun. 12-5. 598-8777.

OPEN HOUSE

4053 Monarch Place off Harrow Daily 1:30-4:30. By owner 3 bdrm., 2 baths, rumpus room, family room, ¼ acre treed lot, view. All reasonable offers considered.

250 HOUSES FOR SALE

OPEN
SAT.-SUN., 1-4
963 TRANSIT

Fully renovated 2-bdrm retirement on desireable Transit Rd. Excellent 162 ft. deep lot with rear lane. "MOVE IN" condition. $75,000. THE ZIEGLERS

BEACH DRIVE

Sea at your door, mountains beyond. 4 bdrms, 2½ baths in prestige area at $115,000. THE ZIEGLERS.

CITY SEAVIEW

High on rocky outcrop for fine views of Ross Bay and minimum gardening. A 3-level, 6-yr.-old of 3018 sq. ft. Well suited to the adult family desiring individual privacy. 3 oversize bdrms, 3 full bath, rec rm, den. $139,900. THE ZIEGLERS.

SEAVIEW

Sweeping views of sea and mountains. 2-yr.-old Cape Cod. 3 bdrms, den, fam rm, rec rm., 2 full baths PLUS 2 more roughed in. Full high undeveloped bsmt. ML30695. $115,000. THE ZIEGLERS.

LOCARNO LANE

2-yr.-old French Provincial. 4-bdrm, 3 full baths, den, large 14x12 dining rm. Curved staircase from fover entry. Built-in oven, range and vacuum system. Dble garage with radio control door. A prestige home at $135,000. L30694. THE ZIEGLERS.

QUEENSWOOD

Superb Executive Tudor on over .5 ac in select area. Foyer entry, entertainment size 13x12 dining rm, 4 bdrms, 2½ baths PLUS servant or guest separate quarters containing additional 5-pce. bath, bdrm and sitting rm. Built in stove, oven, dishwasher, garburator, vacuum system, intercom and electric dble garage door control. In all approx. 3400 sq. ft. An exceptional 6 mo old home immediately available at $161,000. ML30853. THE ZIEGLERS.

2-2-2-20

NOT CODE — Just 2 Ac., 2 Bdrm, 2 Yr Old, 20 Min. from Town. Great starter at $65,000. THE ZIEGLERS.

THE ZIEGLERS
592-1768 384-8075
PAGER 310
Seaspray Properties Ltd.

Realtor
Canada Trust
LANGFORD
SPECIALIZING
IN WESTERN
COMMUNITY HOMES

OPEN HOUSE
Sat. 2-4 p.m.
3547 Happy Valley Rd.

See for yourself! Attractive 3 bdrm bungalow on ½ acre with separate garage and workshop. Paved parking. Ideal for gardeners or people with several vehicles. Fenced yard for children. ML 30698.
478-2459 SHIRLEY WILDE 474-1234

OPEN HOUSE
SAT: 1-4 P.M.
1484 MYRTLE
N-R SHELBOURNE

Retirement or starter style. 2 Bdrm home. Neat and clean throughout. Fireplace in L.R. Large kitchen. W-D in Utility. Big level lot. Separate garage. School bus, shopping close at hand. Call DOUG STOREY about this one. Offers to $44,500. ML 03538, 479-5571.

SEAVIEWS
3 OR 4 BEDROOMS

Drive by 3511 Goldfinch and check out the area. Near beach. This well built home has fireplace in L.R. and Family rm. separate dining rm. 2 baths. Full bsmt. Don't be fooled by the plain exterior — it's beautiful inside. Easy to show. ML28512.
478-2459 SHIRLEY WILDE 474-1234

A.E. LePAGE
WESTERN LTD. REALTORS
1391 HILLSIDE
386-6331

WATERFRONT

Three BDR, separate DR, large LR with FP overlooking quiet lake — no power boats allowed. Nice waterfront development. MLS $69,500.

DRIVE THROUGH THE PARK

Drive through St. Francis Park and carry on to see this 3 BDR. no basement bungalow. Sunken LR, feature brick FP, w-w carpets — a real gem. Outside needs a little work but inside is all ready for you. MLS $54,500.

NORTHRIDGE

Large (approx. 1400 sq. ft.) 3 BDR, family home. Master BDR with 3 pce. ensuite. Free standing rock FP separates LR from DR, very large kitchen, open stairwell to basement. Nice views of mountains. MLS $74,900.

COUNTRY LIVING

2.35 acres in a quiet country setting. Large home fully developed on 2 levels. Views of valley from large sundeck. Horse barn with fenced pasture. Can be shown anytime. Must be sold. MLS. Make your offers on $116,500.

REVENUE

5-5 duplex in good rental area. Close to Naden, dockyard, transportation and golf course. Two BDR each side, electric heat, separate meters, MLS $65,000.

TOWNHOUSE

3 BDR. townhouse in small development. Close to shopping and transportation. A pleasure to show. MLS $41,500. For information on any of the above properties call DOUG PAYNE 658-5833 or 386-6331.

Green Acres
4½ PER CENT
EXCLUSIVE
RESIDENTIAL
HENDERSON REALTY LTD.
385-9741 (anytime)

OPEN HOUSE
SAT., 1:30-4:30
2926
ISLAND RD.

3.25 Acres of beautiful natural trees with a long driveway to a serene clearing where you will find a unique log home. Updated, still retaining its character. Heavy shake roof with dormers — fieldstone fireplace, 3 bedrooms, sea and valley views. Double garage and workshop and more. A most pleasant future is yours in this relaxed atmosphere. Asking only $99,500. MLS
385-9741 STAN TRONT 477-2829

A.H.O.P.
& VIEW

Directly from builder $45,000 down payment only $1250. Lovely 3-bedroom, with balcony, over 1300 sq. ft. living area. Lovely kitchen with appliances. Lots of parking in quiet Colwood area. 8 per cent mortgage, $1250 down. Around $215 monthly payments. Phone 478-7969.

250 HOUSES FOR SALE

FOR SALE
Royal Trust
477-0191
384-8001

OPEN HOUSES
305 KING GEORGE TCE.
SUN. 2-4 P.M.

WATERFRONT! First time on the market since 1955. 4 Bedrooms, 2 bathrooms, drive-in garage, den, everchanging seaviews.
CONNIE REYNOLDS 477-8914 or
HAZEL CAMPBELL 592-0632 or 384-8001

SAT. and SUN. 1:30-4 P.M.
No. 9-4058 CORNERS PL.

BEAUTIFUL LAKEHILL COURT. Visit this lovely 3 bedroom townhouse from either Kenneth or Cedar Hill Cross Road. Only 4 years old, Living room with cosy fireplace and separate dining room. Asking only $44,500. MLS.
384-8001 DEREK WICK 595-2062

SAT. and SUN. 1:30-4 P.M.
3435 CARDIFF PL.

Near University this home has 4 bedrooms on one floor, 2 four pce baths, family room, double garage and large fenced yard. Best value in North Oak Bay for young family. Asking $79,900.
GERRY DAVIS 592-6961 or
LIZ GILLIES 592-7170 or 384-8001

SAT. 2-4 P.M.
No. 68-3987 GORDON HEAD RD.

BEST BUY TOWNHOUSE. 3 Bdrms, 2 baths, living rm with Brick FP, bright kitchen. Full bsmt, roughed-in. Ideally close to schools and University. A truly good buy at the asking price of $47,500. MLS.
TIM HOSKIN
384-8001 or Res. 595-6250.

SAT. 2-4 P.M.
965 SHADYWOOD DRIVE

BROADMEAD BEST BUY. Designed for a growing family with 4 bdrms, 4 baths, family room with FP, off ultra modern kitchen, vaulted cedar ceilings, 4 FP's, rec room, sauna and many extras. $149,000 MLS.
BARBARA LIEBENAU
384-8001 or 479-8389

SAT. 1-4 P.M.
3352 CAREY RD. $53,000

Charming home featuring LR with FP and W.W., dining area, spacious kitchen with eating area. 3 bedrooms, one down. Full basement. Large corner lot.
PETER TER VEER 384-8001 or 479-1588

SAT. and SUN. 2-4 P.M.
480 BEACH DRIVE

Don't miss seeing this brand new 3 bedroom home in one of Victoria's most sought-after residential areas, offering panoramic sea views from every room. 3 bathrooms, 2 fireplaces and lots of extras. $125,000. MLS.
WALLY MILLIGAN
384-8001 or RES. 477-5144

SAT. 1:30-4:00 P.M.
7997 EAST SAANICH RD.

Price reduced to $78,900. Spacious 4-bedroom home. Master ensuite with 2-pce. in developed basement. Living room with fireplace, dining room. Thermopane windows, electric heat. Home in first class condition.
JESSIE McGRATH 384-8001

SAT. 1:30-4 P.M.
7217 SEABROOK

Like Split levels? Be sure to see this immaculate 3 bedroom split in the best part of Central Saanich. Off Stelly's Cross Rd. on the top of the ridge overlooking the valley. Asking $69,000. MARGARET JOHNSTON 384-8001 or 477-1763 in attendance.

1536 BANK ST.
(off Oak Bay Ave.)
SATURDAY 1:30-4:00 p.m.

Charming up and down older duplex located on a large lot. It offers great and spacious owners accommodation with 3 bedrooms — wood panelled living room with fireplace. The upstairs is rented and helps with the payments. Please come and visit with me to inspect this property, and see how you might acquire it. ML 30824.
477-0191 KNUD SCHWER 478-8203

1823 SAN JUAN
SAT. 2:00-4:00 P.M.
Deluxe Contemporary

Architect designed 4 bedroom executive home. Vaulted ceiling — sunken living room — separate dining room — rumpus room with fireplace — 3 baths — games room — private sundeck — double carport. Immediate possession, vendor will carry — asking $117,000.
477-0191 SYL SHUMKA 595-1337

LUCILLE DR.
(off Clark Rd.)
SAT. and SUN. 1:30-4 P.M.

See these brand new Hugo Hucker homes this weekend with me. All 8 homes we are presenting are different but all have 3 bedrooms, ensuite baths, full basements, 3rd plumbing roughed-in, plus extra chimney flue for 2nd fireplace, Franklin, Acorn etc. Underground hydro, phone, cablevision, curbs, plus much more and priced around $60,000.
477-0191 RON SEDGER 479-3673

LISTINGS
PRICED TO SELL
BY GALE CHRISTENSON
EXECUTIVE HOME
ON 2 ACRES

A must see see 1700 sq. ft. home on 2.3 acres in heart of Metchosin. Sunken living room, gorgeous fireplace, 3 beds on main, plus 2 full baths. Open beamed construction, extra bedroom and bath down. Acreage is ideal for horses as perfectly level. $99,000 — open to offers. MLS. Drive-by 4415 Rocky Point Rd. Must you must view to appreciate the home.

EXECUTIVE HOME
ON ONE ACRE

Brand new 2000 sq. ft. home with 4-5 bedrooms on main plus living room and family room with heatilator fireplaces. Covered sundeck with BBQ, doubble garage, bath and sauna in basement. Acreage is treed, asking $110,000. MLS. Metchosin area.

8 — 5-ACRE LOTS
$45 - $47,000
SAANICH PENINSULA

A bargain at this price. Drive out W. Saanich Rd to Hartland Rd. and 1½ mile to Klowa Rd. Builder available if requuired. ACT NOW! MLS.

250 HOUSES FOR SALE

FOR SALE
Royal Trust
477-0191
384-8001

SOOKE BARGAIN

I have 2 homes for sale in Broome Hill sub-division — both are only 2 years old and in immaculate condition. One has 3 bedrooms, no basement, sunken living room and fireplace, for only $46,900 and the other has 3 bedrooms with full basement, 2-4 pce. baths and only $52,900. Both MLS.

NEW LISTING
$52,000

2 bedroom full basement home in Carey Rd. area, remodelled and up-dated, and cute as a button. Large lot handy to buses, school etc. New MLS. Act quickly if this is your price range.

FAMILY TOWNHOUSE
$48,900

A real bargain on this 3 bedroom townhouse on Wicklow St. Large kitchen — living room, 1½ baths plus basement with extra bedroom and rec room (all you need to complete basement is some carpeting). Low down payment financing can be arranged for qualified buyers. Hurry though, it's a bargain. New MLS.
For information or appointments to view the above listings call,
GALE CHRISTENSON
477-0191 477-7047

IDEAL STARTER
FOR JUSA $46,500

3 bedrooms with a character look, cosy living room with fireplace. Large family kitchen — full basement. A paint brush would do wonders in here. Acts to view
HAZEL CAMPBELL 592-0632 or
CONNIE REYNOLDS 477-8914 or 384-8001.

URGENT SALE
BEST BUY!

Custom built home in developing area of high Quadra (30 new lots — no thru street) over 1500 sq ft. on main floor — unique floor plan, quality finishing. A steal at $64,900. Features incluse dbl cantilevered fireplace separating DR and LR, Ex. bit-in Bar-B-Q, finished rec room. Large dbl drive-in garage. For information or viewing please call, RAY SMITH 384-8001 (24 hrs.) or 479-7777 (res.).

1270 PERSIMMON CLOSE
CUSTOM BUILT — $76,900

Many attractive features in this 2 year old gem. Extensive use of T & G cedar thru-out give this home a natural warmth — bright kitchen with custom cabinets and dishwasher — 3 bedrooms (2 ensuite) cnr fireplace, very large rec room and sundeck. MLS 30572. RAY SMITH 384-8001 (24 hrs. 479-7777.

SELECTION OF
LISTINGS

SEAVIEW, MANZER RD. 1½ year old quality home, 3 bedrooms plus suite roughed-in in basement — views up Spoke Harbor. 1.06 acres, a beautiful place to live. MLS. $73,500.

2721 SHELBOURNE ST. 3 bedroom home on a large lot. Economical to own and heat. Close to stores, etc. MLS. $45,900.

222 ONTARIO. 2 bedrooms — walk to town— not ready for a condominium, see this cosy 4 room home. MLS $42,500.

WANT TO LIVE on the Ocean. 2 bedroom home at Deep Cove with attached Marina — moorage 100 boats — gas dock — launching ramp — large cement block building $375,000.

4000' WATERFRONT North Pender Island 76 acres $380,000.

½ ACRE LOT. Willis Point—close to Brentwood. $20,000.

A 2 BEDRM CONDO close to Sears — University, etc. Quiet street, children and small pets allowed. Asking $37,900 but "VACANT" present all offers. MLS. JOHN MORRY 384-8001 or Res. 592-9770.

HAZEL & CONNIE'S
DRIVE-BYS

3127 BALFOUR — 3 bdrms — full bsmt. Just $46,500. MLS.
1616 GLADSTONE — 2 bdrms — full bsmt. Just $1,9,588,300 (oven) and breakfast nook. 2 sundecks, a full lower level rec room with fireplace. Cabinet work and construction above average. An attractive lot, trees and garden — fenced back yard, on a quiet cul-de-sac of comparable homes. New MLS. $119,500. JOHN MORRY 384-8001 or 592-9770.

2214 ALDEANE — Gorgeous retirement fronting on Colwood Lake. $117,000. MLS.
5357 PARKER AVE. — Classy waterfront retirement home with great workshop. $115,000. MLS.
305 KING GEORGE TCE — Oak Bay waterfront, 4 bdrm home priced to sell at $120,000. MLS.
No. 12 - 840 CRAIGFLOWER — 3 bdrm condo, 4 appliances. Just $37,000.
Give us a call and we'll meet you anytime for viewing any of the above properties. HAZEL CAMPBELL 592-0632 or CONNIE REYNOLDS 477-8914 or 384-8001 anytime.

FANTASTIC
HOME SELECTION

IN A PRICE RANGE
FOR EVERY BUYER!
—HILLWOOD HILLTOPPER. Master bedroom, living room, dining room and family room all face the fullview. Exceptional executive residence for sale only because of transfer. $157,000.

—LOW PROFILE RANCHER with interior pool, 4 bedrooms, guest suite, in prime location. $225,000.

—CADBORO BAY QUEENSWOOD EXECUTIVE 4-BEDROOM SPLIT, FAMILY ROOM OFF KITCHEN, DINING ROOM WITH FIREPLACE. Half-acre lot. $145,000.

—IMPRESSIVE TUDOR, the most fantastic new 3-bedroom home on the market in Gordon Head area. $135,000.

—ARBUTUS UNIVERSITY. Great for the design conscious. 4 bedrooms, den, rec room. Asking $139,000.

—NEW retirement. Deluxe 2 bedrooms, den, family room, filled with surprise features. $115,000.

—SUPER CONTEMPORARY with European influence. 3 bedrooms sheer artistry in cedar. $159,000.

—NEAR THE OCEANOGRAPHIC CENTRE. 5 bedrooms, one level, swimming pool. $139,000.

—LONG, LOW NO-STEP RANCHER. 3 bedrooms, family room, 2 full baths. $107,000.

—NEAR ST. MICHAEL'S-UNIVERSITY SCHOOL. On cul-de-sac, 3 bedrooms, post and beam living room. Bath up and down, $68,900.

When you want a house to be your home, call JEANNIE DEWHURST 384-8001 or 658-8980.

UNIVERSITY AREA

Campus Crescent. Spacious post and beam home. 1700 sq. ft. on main floor — valuted beamed ceiling in living-dining area and master bedroom, 3 bathrooms, kitchen (built-in dishwasher, stove and oven) and breakfast nook. 2 sundecks, a full lower level rec room with fireplace. Cabinet work and construction above average. An attractive lot, trees and garden — fenced back yard, on a quiet cul-de-sac of comparable homes. New MLS. $119,500. JOHN MORRY 384-8001 or 592-9770.

FANTASTIC
HOME SELECTION

IN A PRICE RANGE
FOR EVERY BUYER!
—HILLWOOD HILLTOPPER. Master bedroom, living room, dining room and family room all face the fullview. Exceptional executive residence for sale only because of transfer. $157,000.

—LOW PROFILE RANCHER with interior pool, 4 bedrooms, guest suite. In prime location. $225,000.

—CADBORO BAY QUEENSWOOD EXECUTIVE 4-BEDROOM SPLIT, FAMILY ROOM OFF KITCHEN, DINING ROOM WITH FIREPLACE. Half-acre lot. $145,000.

—IMPRESSIVE TUDOR, the most fantastic new 3-bedroom home on the market in Gordon Head area. $135,000.

—ARBUTUS UNIVERSITY. Great for the design conscious. 4 bedrooms, den, rec room. Asking $139,000.

—NEW retirement. Deluxe 2 bedrooms, den, family room, filled with surprise features. $115,000.

—SUPER CONTEMPORARY with European influence. 3 bedrooms sheer artistry in cedar. $159,000.

—NEAR THE OCEANOGRAPHIC CENTRE. 5 bedrooms, one level, swimming pool. $139,000.

—LONG, LOW NO-STEP RANCHER. 3 bedrooms, family room, 2 full baths. $107,000.

—NEAR ST. MICHAEL'S-UNIVERSITY SCHOOL. On cul-de-sac, 3 bedrooms, post and beam living room. Bath up and down, $68,900.

When you want a house to be your home, call JEANNIE DEWHURST 384-8001 or 658-8980.

UNIVERSITY AREA

Campus Crescent. Spacious post and beam home. 1700 sq. ft. on main floor — valuted beamed ceiling in living-dining area and master bedroom, 3 bathrooms, kitchen (built-in dishwasher, stove and oven) and breakfast nook. 2 sundecks, a full lower level rec room with fireplace. Cabinet work and construction above average. An attractive lot, trees and garden — fenced back yard, on a quiet cul-de-sac of comparable homes. New MLS. $119,500. JOHN MORRY 384-8001 or 592-9770.

FIRST HOUSE

Make this solid 3-bedroom full basement in the LANSDOWNE area be your starter home. Fireplace in living room — kitchen with eating area and cosy dining room. Immediate possession. Stove and fridge included. Asking $51,500. MLS. 29577.
477-0191 SYL SHUMKA 595-1337
Royal Trust

GORDON HEAD

New house with 1,213 sq. ft., 3 bedroom, WW throughout. Thermopane windows, heatilator FP. Located in nice area with underground services. Double carport. $63,900. Call OLE KNUDSKOV 479-2764 or 386-6164, Castle Properties Ltd.

9-BEDROOM, 6-BATHROOM, SEcluded Rockland mansion, asking $132,000 or trade for revenue property, 595-8845 a.m. or evenings.

250 HOUSES FOR SALE

National Trust Realtor
3108 SHELBOURNE 595-2121
3960 QUADRA 479-4161

OPEN
HOUSES

1373
CRAIGDARROCH
SAT. 2 TO 4 P.M.

Good taste plus an excellent floor plan make this Rockland Ave. area home the buy of the week. 3 plus 1 bedrroms, fully developed basement (with workshop), bathroom up and down, family room, plus an oak treed lot for the offered price of $82,500. BONUS. Separate adjoining oak treed lot available for $40,000 or buy both for $117,000.
MIKE RUSSELL
388-9729 Off. 595-2121

OAK BAY
2054 CARNARVON
SAT. 1:30-4 P.M.

Great retirement or starter 2 bedroom home in a desirable area, needs some decorating. Livingroom with fireplace, spacious separate dining room and modernized kitchen. Full basement and good sized lot with fruit trees. Try your offer on asking price of $49,900. MLS 30441.
JUNE HOUGHTON
477-6185 Off 595-2121

MT. DOUGLAS
AREA
4410 S

250 HOUSES FOR SALE

GARDNER REALTY Ltd.
895 Fort St. 385-7721
(24 HR. SERVICE)

OPEN HOUSE
664 Strandlund Rd.
SAT. 2:00-4:00. Trade up to this 2-yr.-old well-built 3-BR home. Builder-Owner may accept your trade. Two floors of beautiful development. MLS.
385-7721 OLIVE WEBBER 479-9661

LANSDOWNE RICHMOND
$39,900
This attractive 2-BR bungalow has LR with FP and separate garage with workshop. Large lot, fenced backyard with fruit trees. New roof 1974, new paint and electric heating 1978. Owners have purchased. Priced to sell at $39,900. Call me for a private showing on this new exclusive listing.
385-7721 KENT MACLEOD 595-4273

3 BEDROOMS
$44,900
This large home in the Sears area features comfortable LR with slate FP and huge family kitchen (15x12), totally remodelled, complete with kitchen carpet. Full basement. Loads of off-street parking. Full attic ready for development. Call me for a viewing of this new listing.
385-7721 KENT MACLEOD 595-4273

1802 BELMONT
(STADACONA PARK)
Luxurious suite, beamed ceilings plus four more suites in this lovely well-maintained character conversion with tall white pillars and an oak tree. Must be sold. $78,500.
385-7721 Cliff Saimond 477-3626

FAIRFIELD 4 BRS
Close to shops, school and park, this up-dated 2-storey, family home with separate DR and FP in LR has spacious rooms. Bathroom on each floor and full bsmt. Opportunity at $64,900. MLS.
385-7721 OLIVE WEBBER 479-9661

CENTRAL SAANICH
APPROX ½ ACRE—VALLEY VIEWS
In area of executive homes only 1 blk from sea, this well-constructed 3-BR home has many fine features. Beautifully developed lot with 21 fruit trees and many varieties of berries in demand area at only $76,500. MLS.
OLIVE WEBBER
385-7721 479-9661

HEAVY EQUIPMENT OPERATORS
CHECK THIS ONE!!
Self-employed? This property offers a two-bay, wired workshop, plus storage shed and older renovated, solid 3-BR home on large, level lot. At $59,500. This property may be right for you. MLS.
OLIVE WEBBER
385-7721 479-9661

BEAMED CEILINGS
$51,900
Rarely do you find such character in a home at this price! McClure type living room, L-shape DR with Venitian tile FP, 14'6" x 12' DR with another Venitial tiled FP surrounded by an oak mantle and columns. Leaded and stained glass everywhere. 2 BRS. and a den. Full bsmt. 1 block to park for tennis or playground. Call me to view this new listing.
KENT MACLEOD
385-7721 595-4273

UPLANDS BEACH DRIVE
This deluxe rancher features a very private yard to go with the spacious accommodation inside. LR with FP, DR, 3 BRs, 2 are large (15x14 and 16x11) with 2 3-pce bathrooms. Property has numerous beautiful pools and fountains, beach access from park across street. Private viewings available on asking price of $135,500. MLS.
385-7721 DALE BRIGGS 592-3978
385-7721 AUDREY MONT 598-7598

FAIRFIELD NEAR DALLAS VACANT
Offers invited on this white stucco 2-bedroom, plus 2 in the high basement. Fireplace, hardwood floors. MLS. Asking $53,500.
385-7721 CLIFF SALMOND 477-3626

1811 SQ. FT. SPLIT LEVEL
This quality 3 yr. old split level has quality written all over it. From the white rock planter in the foyer to the 6" decorator tiles in the kitchen. Large L.R. with F.P., separate D.R. Bright kitchen with built-in dishwasher. 21 ft. rec. room plum ed for wet bar. 3 BDR., 3 bathrooms and a den. 16 x12 wired workshop and double parking pad. Only 15 min. from town. Priced right at $65,900. Call me for a private showing.
385-7721 KENT MacLEOD 595-4273

3 BEDROOMS
$46,500
This large home in the Sears area features comfortable LR with slate FP and huge family kitchen (15x12), totally remodelled complete with kitchen carpet. Full basement has 2 rooms roughed-in. Loads of off street parking. Call me for a viewing of this new listing.
385-7721 Kent MacLeod 595-4273

WINTER DRABS
Will fade away in this bright clean 2 Br bungalow. New stucco, gutters, interior plaster, carpets, family kitchen and bathroom. Unique brick FP and stained glass window in LR. Lot averages at 50x150. Close to shopping and bus. Priced to sell at $43,900. MLS.
385-7721 KENT MacLEOD 595-4273

4 YEARS OLD PLUS IN-LAW SUITE
$64,900
This immaculate 3-bdrm. home in the desirable Mt. Tolmie area is priced to sell. Rock walled terraced gardens surround large slate patio with unique BAR-B-QUE, combination smoke house and grill. Attached workshop and loads of extra paved parking. Please call for private viewing.
385-7721 KENT MacLEOD 595-4273

PANORAMIC CITY VIEWS
Are seen from this character home plus 3 BDR in-law suite. Large living room and dining room combination is highlighted by a unique birch FP. Big, bright and clean can only describe the huge family kitchen. Three different types of apple trees in the secluded backyard. New water tank, bathroom and BDR carpets last year. Located on a quiet dead-end street convenient to town. Price to sell at $54,900.
385-7721 KENT MacLEOD 595-4273

LANSDOWNE-RICHMOND
$41,900
This attractive 2 BR bungalow has LR with FP and separate DR. Attached garage with workshop. Large lot, fenced backyard with fruit trees. New roof 1974, new paint and electric heating 1978. Owners have purchased. Priced to sell at $41,900. Call me for a private showing on this new exclusive listing.
385-7721 KENT MacLEOD 595-4273

GARDNER REALTY Ltd.
895 Fort St. 385-7721
(24 HR. SERVICE)

SEAVIEW
You are invited to view this brand new family home (1500 sq. ft main floor), located in a quiet area of fine homes in Gordon Head. There is an unobstructed seaview from the L.R., D.R. and kitchen. Superbly built by Schmid Const. it features 3 BRS. with 3-pce. ensuite. Luxuury broadlooms throughout, solid oak kitchen cabinets by Merit, separate utility room next to bedrooms, thermopane windows, and heavy insulation. The out of ground basement is ready for development as to your needs and taste and has roughed-in 2nd fireplace and 3rd bathroom. ASKING $115,000. An exclusive with:
385-7721 BILL WEISS 598-8443

WHITTOME'S

OPEN HOUSE
1900 DONEY RD.
SAT. 2-4
You won't find a better buy in Central Saanich than this attractive stone faced home with mature trees and far reaching country views. 3 BR, 1½ baths, extra BR down plus office and rec. rm. almost completed. MLS. View or preview with:
386-8441 Ruth Crosland 595-5677

OPEN HOUSE
SAT. 1:30 - 4
4285 HOULIHAN
New 4 level split, 8 rooms plus. Views of sunseck and living room. In the exclusive area of Gordon Head. Call to inspect at your time.
386-8441 Donna Valikoski 384-2057

$62,900
You'll really like the unique floor plan of this NO-STEP 5-5, 7 yrs. old duplex at end of quiet residential street in Vic West, 2 BR, 1000 sq. ft. each side. Easy care. Let the revenue from one help with the payments. MLS.
386-8441 Ruth Crosland 595-5677

Lake Hill Rancher
$53,500
Three-bdrm, no-step rancher in popular Ambassador Park area. Large 70x144 easy care lot with vegetable garden, fruit trees, lots of parking, covered patio, and workshop. House features sewing rm, family rm, W.W., fireplace, french doors onto patio, and much more. View with Garry Bentham.
386-8441.

NEAR NEW
$67,500
ONE FLOOR APPROX. 1576 SQ. FT. THREE BDRMS, 1½ BATHS, FIREPLACE IN LIVING ROOM, DINING IN FAMILY ROOM OFF KITCHEN, UTILITY ROOM AND STORAGE SHED.
386-8441 Jack Swanston 592-6338

Now Only $45,700
This clean 3-BR home must be sold. Living room has F.P., family size kitch., full bsmt., 50x112 lot, near Town & Country. It's a bargain. Call to view: 386-8441 Ruth Lukaitis, 477-5306.

Metchosin Area
Drive by 3660 Happy Valley Rd. and see this large 4-bdrm home plus concrete block workshop, plus other buildings, all on 3.06 acres lovely fenced property for an asking price of $85,000, then call:
386-8441 Oliver Douglas 598-3926
386-8441 E. Wilkinson 652-2739

Century 21 WESTERN HOMES
1037 Cloverdale 386-3494

LAKEHILL
OPEN HOUSE
SAT. 1:30-4:00 P.M.
AT 4034 HODGSON PLACE. A REAL fantastic family home in a very desirable area. 4 bdrm., 2 baths, full bsm't and so MUCH MORE. COME SEE THIS excellent value at $62,500 MLS. For private viewing phone TERRY EDEN 386-3494 (24 hrs.).

3-BEDROOM STRATA DUPLEX
3 YRS. OLD
Atkins Rd. by Mill Hill Park and close to schools. Newly decorated. F.P., deck and full basement. Secluded rear yard. Immediate occupancy. MLS 29853. $47,500. TERRY SMOLLETT 386-3494 (24 hrs.).

HIGH QUADRA
New 6 bdrm. home set high on a rock in a nice area. Sound interesting? IT IS! Call BRUCE KLAVER or JACK DAVIS at 386-3494 (24 hrs.).

WALL & REDEKOP HOMEFINDERS REALTY LTD.
3440 Douglas St 386-2911

NO DOWN PAYMENT
Two young ladies or two young fellows to take over payments on this excellent condominium. Close in, 2 bedroom. Appliances. Quite a pad. Call:
ALEX TAIT
386-2911 or 477-8522

LAKEHILL
$51,900
A most attractive, no-step, 2 bedroom home with large attached garage on a 70x120.9 lot. Be the first to view this new ML with:
NORMA HILL 383-7796
HAZEL CLARKE 658-5656
or 386-2911

PAN ABODE—1 AC.
NOW $59,000!
Relax and enjoy the country atmosphere in this 3 bdrm, one-level family home located in Metchosin. MLS 30492. Call Now!
SHIRLEY MOLLBERG
386-2911 or 478-5327 anytime.

OPEN HOUSE
1774 ORCAS PK.
SAT. 2-4 P.M.
FAMILY HOME
NORTH SAANICH
Brand new 4 B.R. Tudor on one level. Lovely family RM., Sep. dining Rm., 2 fireplaces. Carpeted. Thermo windows. Quality and charm. (MLS).
ASKING $118,000
LEVERTON REALTY
385-8012

OPEN SAT. 2-4
2020 MILTON ST.
OAK BAY — $57,500
Nice two bedroom home close to the SPORTS COMPLEX and the VILLAGE. Carefully maintained interior with a fireplace and full basement. SPACE FOR MORE DEVELOPMENT. Plenty of fruit trees. Possession to suit. Asking $57,500. with $7,500 down NO MTGE TO RAISE. John Shaver 388-5911 Douglas Realty Ltd.

CAMEO CUL-DE-SAC
Comfortable clean two bedroom, full basement, wall-to-wall carpet throughout, large living room with fireplace, large kitchen with dining area, drive in garage, sundeck on 60x165 nicely landscaped and gardened lot. Good value at $59,700. 479-0078.

SEASPRAY PROPERTIES LTD./ REALTORS
1911 QUADRA 386-3124

OPEN
SUN. 1-4
1568 ARBORDALE
$75,900
Come to see the excellence in workmanship. This beautiful, near-new, custom-built home has lots of extras and what fantastic views. IT'S QUALITY ALL THE WAY! ML31248.

ROD FINCH
479-7663

BRAND NEW GORDON HEAD
Quiver Pl.
Fri., Sat., Sun.,
1:30-4
$66,900-$68,900
ROD FINCH
479-7663
DOUG POSKITT
477-0645
or 386-3124

PARK, CITY, WATER!
That's what you see from this luxury corner one-bedroom suite. Extras include sauna, swimming pool, swirlpool and workshop. It's so close to everything and perfect for retirement. Asking $29,900. ML30528. Call now to view.

SOOKE
8.96 ACRES
Stream, Trees
Seclusion,
House
$62,500
ROD FINCH
386-3124 479-7663

HOW ABOUT THIS!!
I can't believe it!! 3 bdrms, L-shaped dining off extra large cozy L.R. with F.P. Detached garage with breezeway on gently sloping lot. Only 15 years old but like new both in and out. Accommodation PLUS for the growing family in an extremely good area. Asking only $52,900. ML30541. Call:
386-3124 DOUG POSKITT 477-0645

CALL AGAIN!!
If you have seen this fantastic 3 bdrm, full bsmt. home, full of Character, beams and design, the price is now right!! The formal D.R. is separated from the L.R. by a freestanding rock F.P. The kit is modern with all B.I.'s Owners are transferred and MUST NOW SACRIFICE HOME FOR $72,900. ML29876. Call to view:
386-3124 DOUG POSKITT 477-0645

I DIDN'T PROMISE YOU A ROSE GARDEN!
BUT for the asking price of $41,900 you can steal this modernized, well kept 2 bdrm, no bsmt home with "POTENTIAL". Ideal for the couple of single starting out. Has loft or attic with 9 ft. head room ready for your retreat or 3rd huge bdrm. Quiet area. ML 30891. Call:
386-3124 DOUG POSKITT 477-0645

WHITTOME'S

OPEN
SAT. 1:30 - 4:30
2658 FORBES
You must view this completely updated 2-dated 2-storey home today! A surprise awaits 3 extra large bedrooms — den — living room with FP — sundeck — new double garage and hot water heated. Much more to delight you! All for $56,900. MLS.
479-1667 Doug Relf 479-5761

Gorge Waters
REDUCED TO $49,900
3 BR — DR 8 Lge. LR with FP, lge. Kitchen with eating area — full Basement with F.P. Lge. lot — 2824 Rockwell Ave.
Call to view—
C. Atkins 479-1667 B. Brown

SAANICH WEST
Just past Spectrum in the woodsy part of Burnside, a spacious (1385 sq. ft. main) home on a 200 ft. lot with attractive water view of Portage Inlet. The house has exceptionally large kitchen, large LR-DR, 3 BRs, two-third basement. Exclusive $67,900. Courtesy to realtors.
479-1667 Wilfred Davis 658-8884

DO YOU
Want a big home — do you want a lovely big home — do you want a lovely big home with 4 bdrms. — 3 bathrooms — 2 floor to ceiling slate fireplaces on a one-third acre lot with beautiful trees — lots of extra parking situated in beautiful Brentwood Heights — You Do? Great — then call me — Lillian Hendy 479-1667 (24 hrs) P.S. Do you want the price of $74,500 too, I hope..

DRIVE BY
1431 Vining but please do not disturb — 3 bedrooms up, some beautiful renovations already done. Asking $46,900. To view:
Lillian Hendy 479-1667

Royal Oak Branch

OPEN HOUSE
890 LAVENDER
SAT. 1:30-4:00 P.M.
All this — and only $49,900 — 5 Bedrooms! L.R. with fireplace, DR. in line. Kitchen with E.A. and built-in dishwasher. Full high basement with finished rec. room and extra bath. Large fenced lot and ample parking. Urgent sale required — Vendors transferred. M.L.P.
JOAN HOPPER
652-3103 386-3547
City Brokerage Ltd.

OPEN HOUSE
1480 CYPRESS
Beautiful new two storey family home on acre of wooded land in North Saanich. Three bedrooms, den, family room, two fireplaces, 2½ baths, living room and dining room. Something different for the buyer looking for seclusion and privacy. Price $115,000 (MLS). Directions: Wain Road to Tatlow to Lines — right to Cypress. See you Saturday and Sunday 1:30 — 4 p.m. Doug MacKillop and Clayton Warren. Frank Beamish Realty
385-5113.

A.H.O.P. HOUSE
Close to schools and park, features large country kitchen with custom built wood cabinets, large living room, three bedroom, bathroom plus separate storage. $45,000, $1250 down. 658-8181.

Century 21
MAYFAIR REALTY
Mayfair Centre
386-2955

OPEN HOUSE
SAT. 1-5 P.M.
1530 McRAE
This lovely new bungalow features 3 bedrooms, quality carpeting, expensive custom cabinets, double glazed windows, extra storage. Exclusively listed with GEORGE PARSONS, 386-2955 or 598-3847.

NEW CEDAR & STONE
Quality built 3-bedroom home with accent on wood. Large living room with wood brick fireplace and vaulted beam ceiling, separate dining room, family size cabinet kitchen. Front deck. Double carport. Large lot overlooking agricultural land. Priced to sell at $57,900. Exclusive with PETER SYKES, 386-2955 or 382-3216 or GEORGE WALL, 386-2955 or 477-0548.

YES YOU CAN
Move right into this 3-bedroom charmer in great Oaklands location. Large, fully fenced lot. One bedroom on main with 2 more up. Separate utility room, dining room, new exterior paint. Interior paint needed. $51,500 MLS. PETER SYKES, 386-2955 or 382-3216.

CITY SPECIAL
For those that prefer the convenience of a close in location. This spacious 2-bedroom, 1200 sq. ft. basement home offers exceptional value for the money. Worth more, but priced at only $49,500. MLS 30070. Call GEORGE CHAN, 386-2955 or 477-3178.

HELP
I need a 5 or 6 bedroom, older character home in Victoria or Oak Bay area. This is a genuine request. Please call DAVE MARSHALL at 386-2955 or my home number, 384-8948.

COLWOOD
Kenwood Place
New Family Homes
Priced from $58,900
We are accepting low low down payments and will assist our purchaser in financing. Our homes feature quality workmanship throughout, fireplaces, some with 1½ baths, full basements and 5-yr. builders' warranty. Turn right from Metchosin Rd. to Wishart Rd. at Colwood Fire Hall to view our furnished house at 3265 Wishart Road.

OPEN HOUSE
Sat.-Sun., 1-4
Ridley Bros.
Development Co. Ltd.
3108 Metchosin Rd.
Member Victoria H.D.A.C.
478-1721 478-5706

BROWN BROS. on LANSHARD
"People Helping People"

WILLOWS OAK BAY
CHARACTER BUNGALOW in mint condition offering 2 bedrms. and a large eating area in the kitchen. Basement with bedrm. Nestled on a pleasant garden with separate garage. Now is your opportunity to purchase in this select area. Exc.
$57,900
JIM McNAUGHT 592-0285

SUPPLEMENT YOUR INCOME
For the mechanic, woodworker or hobbyist, a 20'x32' heated workshop plus 20'x30' garage with this 3 bedrm. stucco bungalow. In North Saanich on a 120'x250' lot with fruit trees, veg. garden and greenhouse. Close to bus, store, school and the new Rec Centre. Owner has bought TV an offer. Asking $67,900. MLS 31177
JOE RICKARD 656-1628
or 385-8771 (anytime)

OPEN HOUSE
KEATING RIDGE
6785 Barbara Place
(Just off Keating X Road)
—Beautiful view of Mt. Baker, farmland and water
—Large lot (100x200)
—Shake roof and cedar siding
—Large entry
—W-W nylon plush carpet
—2 corner fireplaces (1 slate)
—3 bedrooms upstairs with possible 4th downstairs
—Master bedroom has ensuite
—Large sundeck off kitchen
—Roughed in bathroom downstairs
—Rumpus room with wet bar
—Possible games room or in-law suite downstairs
—Close to schools and shopping
Reduced to $87,500 652-2293

OPEN HOUSE
SAT. 2-4:30
2094 BYRON
Tastefully restored Oak Bay character home. Four bedrooms, three baths, large formal dining room with oak fireplace. Family room off modern kitchen.
RUTH STIRLING
595-5131 Off. Res. 385-4223
CANADA TRUST, 2252 OAK BAY AVE.

NEW LISTING BY OWNER. YOU save on no commission, 3 bedrooms, modernized kitchen with new cupboards and sliding glass doors to sundeck, large formal dining room with fireplace, plate rails and built-in dining hutch. Huge partially developed loft, full basement, drive-in garage. Full of older charm, but all services modernized and new roof. Very easy care lot with veg garden and green house. Only $49,900. Call 388-5379.

OPEN HOUSE
2-5 p.m. Sunday, 2604 Killarney, 1-bedroom, white cedar siding, no-step bungalow near Cadboro Bay Beach, built-in garage, electric heat, leaded windows, venetian blinds, manicured 60x100 lot. Excellent enlargement possibilities. Private sale. Offers to $56,900. 658-8802.

PROFESSIONAL'S RETREAT
3 year old custom built Tudor on ¾ acre with creek. Near lake and wilderness park. Large living room with old brick fireplace, dining room with beams, sunny kitchen, 3 bedrooms, full high basement with rec. room, den with fireplace, workshop. Large sundeck. Many extras. By owner, no agents please. $82,500. 652-1277.

$48,500. THE FINEST VALUE WE know of! "555 Mountfield". Open house Saturday and Sunday, 2 to 4 p.m. Excellent 12 year old 2 bedroom home with full high basement. Stucco exterior, quiet location off Raymond and Whiteside. Call H. Hodgson 382-3335 or L. Thomas 478-6058. Douglas Hawkes Ltd. 384-7128.

2-5 P.M. SUNDAY, 2604 KILLARney, 1-bedroom, white cedar siding, no-step bungalow near Cadboro Bay Beach. Built-in garage, electric heat, leaded windows, venetian blinds, manicures 60x100 lot. Excellent enlargement possibilities. Private sale. Offers to $56,900. 658-8802.

BY OWNER. 3 BEDROOM HOME in Gorge area. Sewing room and rec room, large deck, garage and workshop and greenhouse. 386-9536.

MT. TOLMIE AREA
By owner, 3-4 bedroom home, well maintained, large secluded lot, Cape Cod style, $60,900, 598-6446.

REDUCED TO $42,500
Gorge area home. Low DP. 2-bedrooms up, 1 in basement. 386-2654.

COME JOIN US!
OPEN HOUSE
SAT. 1-4
Fairfield $55,900
171 Bushby St.
DON'T CALL ME!!! unless you want the best in an older home, immaculate throughout. Some of its many features include OAK FLOORS, large sundeck, 4 bedrooms, large living room with FIREPLACE, dining room, kitchen with family room off. 8 ft. basement which features a roughed-in rec room with partially finished granite fireplace. SEAVIEWS too!!! However, there is only one drawback, its only for those who appreciate quality! So don't call me unless you qualify! New MLS HEATHER BARNARD at 592-2407 or 385-2639.

CADBORO BAY OPEN HOUSE
2636 Killarney
Sat. & Sun. 1-3
This is a great place for children and FAMILIES! Not only do you get ample living space in this 3-bedroom main PLUS 2-bedroom down home but also have the advantage of a lovely NATURAL SETTING. Close to water, by the PARK, you can even feed the ducks! Priced to sell at $76,900. For more information and for prior viewing please call HUGH YEREX at 592-2407 or 479-8169.

OPEN HOUSE
SAT. 2-4
OAK BAY
$54,900
2080 Chaucer
SPARKLING WHITE STUCCO, 3-bedroom bungalow. Extra basement room also. In-line living and dining rooms. Brick fireplace, all nicely carpeted. Interesting conservatory entrance to display your plants. Comfortable old-style kitchen. Extra large garage, hobby shop or? Look it over. Serious offers needed. Call LYNETTE DELAHUNT FOR MORE DETAILS at 592-2407.

Whyte & Gower
Oak Bay Properties Ltd.
2227 Oak Bay Ave.
592-2407

SEAVIEW
EARLY OCCUPANCY
Charming spacious home built for your enjoyment offering three bedrooms on main floor and two on lower level. Three washrooms. Bright spacious utility room. Step-saver kitchen with large eating area and sliding door onto sundeck. Separate dining room with a charming view through large window. Den's just right for work that needs quiet concentration. Recreation room with bar, red brick fireplace, indirect lighting, cove ceiling, stained glass, and quality floor covering. Luxurious wood paneled wall and exquisite fireplace give the living room an atmosphere of friendly charm that radiates hospitality. The grounds are exceptionally well kept and offer a fenced backyard with swimming pool and deck for sunbathing. The occupancy of this charming home can be immediate and is offered at:
$87,500
W. G. MOORE
595-3341 479-3331

AN EXCELLENT OPPORTUNITY TO PURCHASE APPROXIMATELY 16½ ACRES LOCATED WITHIN THE BOUNDARIES OF THE PROPOSED NEW REGIONAL TOWNSITE IN COLWOOD. Owner may consider some trade. For details call ALMER OLSON or BILL JENSEN, Royal Trust, 384-8001.

$1,250 DOWN
(with grant)
will get you started on the purchase of a brand new townhouse priced at $45,000, 3 bedrooms, living room with dining area, sep. utility room plus full basement.

OPEN HOUSE
Saturday 1:30-4 p.m.
386-2911 ALEX TAIT 477-8522
Homefinders, Wall & Redekop

OPEN HOUSE
301-1149 ROCKLAND AVE.
SAT. & SUN. 1:30-4:00 p.m.
Walk to town and Beacon Hill Park from this spacious 1400 plus sq. ft. condo. 2 large bedrooms, 2 4-pce baths, kitchen with eating area. Large living room and dining room. Laundry room and extra storage room in suite. For those who want luxury this is a must see!! Asking $64,950. Your host.
A. J. (Andy) ANDERSON
4770191 477-6832

Royal Trust

WHAT A BUY !
$35,900
Conveniently located in Saanich, this older home offers comfortable accommodation for a young or retired couple. Immaculate throughout, living room with fireplace, bright kitchen, modern plumbing and wiring, casemnt and carport. Must be seen to be appreciated. MLS-30464.
Mrs. E. Farquharson 656-5808
GORDON HULME LTD.
656-1154

BY OWNER — NORTHRIDGE
1250 sq. ft., 3 or 4 bedroom home, large living room, family-size kitchen, dining room with built-in dishwasher, and lots of cupboard space, large rec room with built-in bar. Plus 3 piece bath down, fenced backyard with concrete patio and lots of off street parking. Asking $65,500. Call 479-6192.

CENTRAL SAANICH
3-bedroom family home, 1600 sq. ft. finished, natural rock fp., master en-suite, large rec room, study, workshop etc., double carport, large treed lot, cul-de-sac, asking $65,000. 652-3282.

COLWOOD, ESQUIMALT, OPEN house AHOP duplex, 4 bedrooms, full length fireplace, over 1400 sq. ft. Saturday and Sunday, 1-4 p.m. 595 Donavan St. Information 386-8121, 478-5230.

BEAUTIFUL GORGE
Immaculate 2 bedroom, full basement. Large lot with fruit trees, close to schools and shopping centre. Must see to appreciate. Asking $56,500. 383-4852.

BUILDERS AND DEVELOPERS, house on ½ acre, can be subdivided. Excellent location. By owner. For appointment, phone 479-2107 after 3.

$33,500
1 bedroom home plus storage shed and separate garage, drive by 314 Obed then call 656-6590.

OPEN HOUSE:
1-4 Sunday — spacious 3-bdrm. Owner, 2171 Allenby. No agents.

250 HOUSES FOR SALE

the Permanent For Sale

3647 SHELBOURNE 477-0141

TRY YOUR OFFERS MID FORTIES
1. 2-bedroom home on nice lot with lots of flowers, trees and shrubs.
2. Good 4-bedroom home in area of good homes. Nice lot and close to everything.
MARCEL STOCKER
477-0141 479-8324

CADBORO BAY
$78,500
Stone and stucco home on large lot near the beach. 4 BR's on 2 levels, rec room, 2 bathrooms, MLS. Choice location.
ELSIE O'BRIEN
477-0141 477-5470

IN BEAUTIFUL PASSMORE PLACE
2 BR townhouse in excellent condition. One bath, full bsmt, patio, swimming pool, sauna, rec center and more. Owners transferred and must sell. Low, low price of $41,000. Easy financing. To view please call 477-0141 DOLORES MILES 652-2735 or ERNEST WILLDEN 383-0640.

THE PERMANENT

Century 21
J. D. BOSDET LTD.
388-4455
3293 DOUGLAS

WEEKEND DRIVE-BY'S
$45,000 to $66,800
1) 107 REGINA — 2 Br's, all major appliances, clear title, try a low down payment. $45,000.
2) 1480 FINLAYSON PLACE — 4 Br's, 2 FP's, sunken LR, separate DR, full basement. Easy financing. $54,900.
3) 3987 GLANFORD AVENUE — 3 Br's, fully renovated, 60x120 lot, sundeck, full basement. Great Buy. Try a low down payment. $54,900.
4) 107 MARLER DRIVE — 2200 sq. ft. finished, almost half an acre, fully developed basement, 2 bathrooms, must be sold, fully fenced back garden, cedar trees, fruit trees. $66,800.
For further information on any of the above homes, please call:
A. J. (Tony) Faulkner at 388-4455 (anytime)

KASAPI HOMES
538 Dupplin Rd.
New Post and Beam ceiling, modern style, 3 bedrooms, 2 full bathrooms, kitchen with family area, large bright dining area, living room with fireplace. New Spanish style just under construction. Buy now and have it finished to suit your needs.

CUSTOM BLDG.
We supply floor plans and will build a house to suit your needs. Do some of the work yourself and save money. We will build on your lot or one of our lots. Work Guaranteed.

FINANCING
We are now able to obtain financing for purchasers with approved credit rating. Down payment as low as $1,000. If you have failed to qualify for a mortgage elsewhere, give us a call. Buy direct from the builder and save money.
For information call Mrs. Pat Saulnier 386-6191 or 384-2197.

OPEN HOUSE
586 BAXTER ST.
Thurs. thru Sun.
1-4 p.m.
Owner transferred — must be sold. 3 Bedrooms, F.P., wall-to-wall carpet, large lot, high views from private sundeck, full basement, drive-in garage. MLS. 30722. Reduced to $56,900.
ALICE MOORE HUGH MUNRO
592-4529 658-5536

SEAVIEW
Fully developed, 2 yr. old, 3 B.R. home near ocean. Close to shopping and marina. Heatilor F.P. in L.R. also F.P. in family room. Nicely landscaped in large garden area Priced at $71,900.
HUGH MUNRO 658-5536
Northern Pacific Realty Ltd.
479-1687

SUNRISE REALTY
595-3341

OPEN HOUSE
SAT. 1:30-4 P.M.
322-1870 McKenzie Ave.
Spacious 2-Br Condo
Appliances Included
MLS—$37,500
H. KEMPSTER
479-7796

OPEN HOUSE
2773 Penelope
Sat. & Sun.
1:30-4 P.M.
"RANCHER"
Charming rancher with appeal of English Country Cottage located in a quiet area of good homes. Spacious living and dining areas each with their own fireplaces, leaded glass windows, oak floors. Lovely secluded garden. Take Goldstream to Vantilburg (near Colwood Golf Course) and follow the signs.
MARILYN MOORE
or JO LENNOX
382-8015 478-2563
Homefinders, Wall & Redekop
386-2911

OPEN HOUSE
2958 Wascana
Gorge
Sat. 1:30 - 4:00 p.m.
Charming 2 bedroom home, immaculate condition. Beautiful living room with fireplace and double leaded french doors. Formal dining room and large kitchen. Full high basement made for your development ideas. Quiet convenient street. Asking $53,900.
386-2911 ANITA TAIT 477-8522

GORGE $42,900
Nice two-bedroom home with WW in nice living room. Large kitchen and big lot with fruit trees. Full basement, hot water heat. Call OLE KNUDSKOV 479-2764 or 386-6164. Castle Properties Ltd.

UNIQUE IN AHOP
In quiet treed area, architecturally designed with 2 plans to choose from. Fenced yard for your individual taste. $1,250 down, approx. $290 per month. Phone K. MacKay Builders, 479-8462.

LARGE, OLDER HOME ON 3 lots just off the Gorge. Over 30,000 sq. ft. of land, suitable for small development. T. Davies. 388-9181.

PAINT 'N PAPER
Needed for 2 bedroom Fairfield character home, $46,900. 598-8777.

the Permanent For Sale

1125 DOUGLAS ST. 382-9191

OPEN HOUSES
OPEN SAT. 1:30-4
9310 LOCHSIDE
Waterfront — $106,000. Just south of Sidney, this 3 bedroom, 5 year old home has 2800 finished sq. ft. of living area, built-in sauna, large heatilator fireplace and many extras. Just listed. Must sell, MLS 31082. PUAL HYATT 382-9191 or 656-3150.

OPEN SAT. 1:30-4:00
1742 HAULTAIN
The price is right on this immaculate two bedroom no-step bungalow. Large lot in a most convenient area. Exclusive to view. Please call FRANK SALE 382-9191 or 385-0774.

OPEN SAT. 2-4:30
1685 PEAR
New on market, house and yard in beautiful condition. Living room, dining room, 3 beds, basement, parking for trailer. Convenient to schools, shops and transport. Price $67,500. Must be sold. Phone LEWIS ROBERTS 382-9191 or 477-4398.

OPEN SAT. 1:30-4
1097 MARCHANT ROAD
Brentwood Bay 4 bedroom with a difference on treed 1-3 ac. fully serviced lot. Beamed decor in living and dining rooms. Try your offer on $72,900. MLS. BILL SANDERS 382-9191 or 479-3394.

THE PERMANENT

JACK MEARS OAK BAY REALTY LTD.
Where Trust Is The Basis Of All Business
2194 OAK BAY 598-3321

NEW EXCLUSIVE
$79,000
Water views, beach access are added features to already attractive custom built three-bedroomed home. Gleaming oak floors, fireplace in living room, spacious kitchen with eating area. Sliding glass doors onto balcony from both living and dining rooms. Full high cement basement with 4th bedroom, rec. room and another bathroom. The lot is large but quite easy care. This home is most suitable for either a couple or a family. Exclusively listed with
BARBARA BOLLI 598-3321

NORTHRIDGE — 4 BEDROOMS 1½ BATHROOMS
Immaculate and spacious 2-storey home spacious in-line, living and dining room with floor to ceiling fireplace — big sunny kitchen with adjacent family room. Upstairs, 4 large bedrooms. Full high basement. Situated on fully fenced lot with 7 fruit trees. Asking $68,500. But will look at all offers. MLS 30313.
DENNIS BERRY
ROSELLE JACKSON
598-2321 anytime

KNOWLES REALTY LTD.

BUY NOW PLANT LATER
after you're settled into your CHOICE of 5 NICE 'n' NEW SIDNEY HOMES.
$52,500 — THREE — 2 Bedroom, full basement homes. Carports, sundecks, w-w carpeting. Thermopane windows.
$53,750 — TWO — 3 Bedroom homes. Quality construction, custom cabinets. Viewing call:
384-8101
Kathryn Van Doesburg
or Bill Knowles

$52,000
Two bedroom, full basement home. Newly redecorated kitchen. In extremely good condition. Vacant and ready for immediate occupancy. Corner lot, with views of Naden Harbour. Call: Bill Knowles, 656-3779. MLS.

PASSMORE PLACE
543 CROSSANDRA CRESC. Central Mortgage and Housing Corporation have a three bedroom townhouse with basement for sale. Located in a park-like setting, this home is less than two years old. Full price of $40,900 includes quality appliances. Financing on NHA terms available to approved purchasers. Down payment can be as low as $2,045. To view call 388-3103 weekdays 8:15 a.m. to 4:15 p.m.

A. E. LePAGE
WESTERN LTD - REALTOR
1391 HILLSIDE 386-6331

OPEN HOUSE
SAT.-SUN., 1:30-4
1226 EFFINGHAM
Older 3 BDR home on corner lot close to shopping, schools and bus transportation. Full high basement with washer and dryer hook-up. Vendor very anxious and will look at all offers. JOHN MACDONALD
386-6331 or 384-9160.

OAK BAY CHARACTER
Fully professionally restored to turn of Century charm on a nu turn of century charm on a no-Village, A MUST SEE for the traditionally minded seeking beamed ceilings, leaded glass etc. 4 bdrms, 1½ baths, sep 14x14 dining rm. ACT NOW at $83,900. THE ZIEGLERS.

THE ZIEGLERS
592-1768 384-8075
PAGER 130
Seaspray Properties Ltd.

OPEN
119 OLIVE ST.
FAIRFIELD
SAT. 1-4
Close to the sea. 2 bed (+2 in basement) with fireplace. Bring your offers on asking price of $53,500. (MLS)
385-7721 384-8075 Pager 407
Diane Fullmer
GARDNER REALTY LTD.

OFF GORGE, 2839 ADELAIDE Ave., 3 bedroom with in-law, $56,900. 383-5179.

250 HOUSES FOR SALE

WESTMONT REALTY (1972) LTD. 388-4434
920 Hillside

OPEN HOUSE
1 to 5 P.M. DAILY
1266 LONSDALE PLACE
At a brand new street of all new homes. Visit our feature home only $66,800.
—A traditional design 2 storey
—1750 sq. ft. finished living area
—Huge master bedroom, 13¼'x21'11", with fireplace, with ensuite and walk-in closet
—Finished family room
—Separate dining room utility room
—Energy-saving
—Thermopane windows
—Insulation to or exceeding B.C. Hydro Specs
Life saving — smoke detectors as approved by fire chief
FOLLOW ARROW FROM MCKENZIE AND BLENKINSOP. PERSONAL VIEWING ANYTIME. PLEASE CALL:
388-4434 ARNOLD MARR 477-6233

OPEN HOUSE
SAT. & SUN., 1:30-4:30
905 RICHMOND
DECORATOR SPECIAL
PRICE REDUCED
TO $49,900
This house must be sold. 1870 sq. ft. of solid old Victorian home. Plumbing and electrical has been upgraded. New W-W throuout. New ML 31094.
388-4434 ARNOLD MARR 477-6233

OPEN HOUSE
FAIRFIELD-OAK BAY
SUN. 1:30-4:30 P.M.
925 LAWNDALE
Very pleasant low traffic street east off Richmond. Recently modernized kitchen, separate laundry room, and 2 bedrooms on main floor, plus 1 or 2 down. New balcony overlooking private back yard. Only 24 years young and full of pleasnat surprises. Asking $59,900. New MLS 30941.
388-4434 MIKE PLIMLEY 384-8075
Pager

250 HOUSES FOR SALE

MANN

T. L. MANN & ASSOCIATES LTD.

$56,500

5 BEDRMS

1½ BATHS

15 minute bus service. Close to Royal Oak shopping centre and a stone's throw from 25 acres of school grounds. (Royal Oak grades 1-6). Living room, family room, modern kitchen. Unfinished 14x20 games room on 2nd floor. Drive-in garage, workshop and some beam ceilings. This home was updated and had a new addition as well. Master bedroom has private alpine sundeck.

A LOT OF HOME, PRICED TO SELL!

TERRY MANN 598-5144

DREAM HOME?

—A GINGERBREAD COTTAGE
—AN ORIENTAL MOTIF?
—A 2-STOREY TUDOR?
—A 4-LEVEL SPLIT?

Anything is possible! On our lot or yours. Nice lot selection available. We are an all purpose real estate office that can build it to suit you if we can't help you find it. Financing, guaranteed sales, selling of your present home . . . Call us for more information

TERRY MANN 598-5144

COLWOOD CUTIE

$54,900

Open the latch on the PICKET FENCE, stroll through the LANDSCAPED grounds. See all the FRUIT TREES? Separate garage and WORKSHOP? THEN: COME ON IN! Here's the cutest home in COLWOOD! 2 Bedrms, L.R. with F.P. dining room, bright MODERN kitchen and laundry room. The interior is completely and EXPENSIVELY REDECORATED. This special home won't last long, so view with me TODAY by calling

EILEEN MARTIN

598-5144 477-7050

YOU WILL BE PROUD

to own this charming character home in James Bay. Only ½ blk to school, park and beach. Over 1300 sq. ft. featuring 3 bedrms, L.R. Dining rm, bay window, sun-porch and modern kitchen. Don't worry all the services have been updated. Priced at $49,500. MLS.

JOANNE YELLOWLEES

598-5144 383-7263

DOLL HOUSE!

That's what people are saying. So what we need is a couple or single person to enjoy this charming 2 bedroom home located in Fairfield. Cozy front room with fireplace, bay window and lead glass. Asking $54,900. MLS. Call now.

JOANNE YELLOWLEES

598-5144 or 383-7263

OPEN HOUSE

SAT. 1:30-3:30

1201 STELLYS X ROAD

Vendors must sell this terrific family home RIGHT AWAY! I think there is great value for the price. 4 bdrms, 3 bathrooms, large family kitchen. Only 6 months old and in immaculate condition. Come on lets have an OFFER! Call now. MLS.

JOANNE YELLOWLEES

598-5144 or 383-7263

OAK BAY 4 BEDROOMS

$89,900

Beautiful split-level rancher on large treed lot. Party size L.R. with attractive bay window and full old brick F.P. Family room off kitchen, rec room, laundry room, 2 baths and workshop complete this very special home. View today by calling:

GERRY MARTIN

598-5144 477-7050

SHORT & SWEET

$53,900

On Short Street sits the sweetest abode in the Town & Country area. 3 bedrms, bright modern kitchen, large L.R. with F.P., and laundry room. Walking distance to everything. Beautifully decorated!

GERRY MARTIN

598-5144 477-7050

$56,900

Solid value, priced for action. 3 bedrms, kitchen with eating area, dining room, nice high bsmt. Good neighbours, big sunny lot. 587 Whiteside. Call now!

598-5144 TED PINFOLD 388-7742

SEA VIEW!

Unusual modern home. Casual floor plan, den, king size mstrbedrm with sitting room. Semi developed bsmt. Peaceful country atmosphere, ½ acre lot. $79,000. 10745 Madrona Dr. Hurry.

598-5144 TED PINFOLD 388-7742

5 BEDROOMS 2/3 ACRE LOT GORDON HEAD

A quality split-level home in a very desired area. Only 12 years old and thoroughly remodelled. Approx. 3,600 sq. ft. of home. Many many features, listed at $145,000. Reasonable offers considered. Call for an appointment to view. MLS.

KEN MANN

598-5144 477-6773

$66,000 3 BEDROOMS

A near new Lakehill home with attractive finishing. Two fireplaces on the bright home. A family room. Room for more development. A fenced back yard. Call for more information.

KEN MANN

598-5144 477-6773

SUNDAY OPEN HOUSE 1-4 p.m. 1289 Glyn Rd.

$48,500 3 BEDRMS.

A great chance to get your own home at a reasonable price. Fireplace in the living room, big kitchen, 4-pce bath. An ideal yard for a garden.

KEN MANN

598-5144 477-6773

ELK LAKE 2 ACRES

A lot of home, a lot of privacy. The 12 year old home has 4-5 bedrooms, 2 fireplaces, family room. Many fine features. The lot is partly treed and would be good for gardens and small animals. List price $79,500.

KENN MANN

598-5144 477-6773

250 HOUSES FOR SALE

Open House Sat.-Sun.

1011 JASMINE ST.

RETIREMENT OR STARTER HOME

This cute and cozy 2 bedrm. home is in excellent condition and situated on a large secluded lot with several fruit trees on a deadend street in Marigold area. Living room with fireplace, tiled bathroom, new cupboards in kitchen. Attached garage. All totally renovated. Priced at only $46,500. A must see. Immediate possession. 479-5991.

LARGE JAMES BAY HOUSE

Presently used as single family dwelling, up and down duplex on 1½ lots, close to Beacon Hill Park, Parliament Buildings and sea. Total living area over 3200 sq. ft. as well as large basement and large attic. On each floor, 3 large rooms, one smaller, kitchen, 3-piece bath, 2 fireplaces. Separate electricity and heating up and down. Separate single garage. Character home with original woodwork. $78,000. Phone 382-5265.

HALF-DUPLEX

Three bedrms. — neat and clean. Owner left town, wants quick sale. Excellent price and terms.

FAIRLY CLOSE

to 2 bedrms, sep. dining room, full basement. Nice location, large panelled rumpus room. Terms. $51,500. A nice buy.

388-7557 H. Bitterman 474-2476

CAPITAL CITY REALTY LTD.

OPEN HOUSE

SAT., SUN. 1:30-4 P.M.

3 bedroom, 3-year-old home, $58,900. Full basement, quiet street, close to schools. 1867 Stoney Rd. 652-1248.

BY OWNER, ONLY $49,500. WELL kept, 2 bedrooms, basement, nice garden. View of Olympics. 479-4161.

253 COUNTRY HOMES and PROPERTIES

SINCE 1887 Pemberton Holmes Ltd. 1000 Gov't. St. 384-8124

3 METCHOSIN HOMES ON LEVEL ACREAGE

1—4720 William Head Road, $71,000, 2 bedrooms, 1.9 acres, perfect retirement in the trees. Good sea and mountain views. MLS.

2—4624 William Head Road, $96,500, 2 bedrooms, 5.9 acres, perfectly private, excellent for younger ambitious people, great potential, immaculate. MLS.

3—4644 William Head Road, asking $121,000, HORSE FARM, 3 bedroom, 2 fireplace, 2 bathroom, no step home, 3.77 acres, 9 box stalls, 4 paddocks, 2 fields, 200 ft. floodlit riding ring, excellent going family concern in the middle of Metchosin Horse County.

DESMOND HOLMES 478-1227 or 384-8124

2 Metchosin Homes — Views, woods and hilly, 2 acres plus A. 610 Libra — $71,500 or offer. Charming 2 bedroom cedar chalet ½ mile from Pearson College. Completely private. MLS.

B. 624 Libra — $107,000. LARGE home with tremendous views, big swimming pool, full high basement not yet developed, tremendous value.

DESMOND HOLMES

384-8124 478-1227

COUNTRY CALLING?

The setting is COBBLE HILL. Large virgin lots (¾ acre) covered with mature CEDAR and FIR, ensure complete PRIVACY to each homestead — AND — nestled snug and smug is our BEAUTIFUL 1800 sq. ft. year-old cedar RANCHER. 3 Bedrms, 1½ baths, family room, HUGE KITCHEN with D-WASHER, carport and workshop. All as MODERN as tomorrow and only $64,900. Is the COUNTRY CALLING you? Then I suggest you call ME!

EILEEN MARTIN 477-7050

598-5144 T. L. Mann & Associates Ltd.

HOBBY FARM—CENTRAL SAANICH

5.56 acres of level meadowland, fully fenced. Stalls for 6 horses. Large workshop. Home approx. 3 years old with finished basement. Priced at $145,000. New MLS.

Kris Gudjonsson 721-3571

Knowles Realty Ltd. 384-8101

COUNTRY LIVING EAST SOOKE

Delightful post and beam family home — two years old, over 2,000 sq. ft., approx. 1½ acres of nicely treed property — huge rock fireplace — open plan with charm galore — wrap round sun deck — workshop — garage lots of space for boats and trailers — something unique and secluded. Priced at $95,000. Phone Bill Palfrey 386-7545 or 598-4210 Island Homes Ltd.

HORSES

will enjoy the 2.49 acres of well laid out paddock and riding ring with two separate barns. The house is 1350 sq. ft. offering nice valley views from the living room with fireplace and separate dining room. The basement is fully developed, and could be a separate suite. Close-in country local. New MLS $109,000. Please call BOB KOHLRUSS 658-8360 or 386-6164 (24 hrs). Castle Properties Ltd.

Revolutionaries!

This 600 sq. ft. heated stucco building on 1½ ac. treed land is ideal as a meeting hall, studio, hobby shop or . . . Live in the unique 2-bedroom, split-level home and let the tenant in the cottage pay for the mortgage or the revolution. SPECIAL AT $72,500.

656-4000 K. DROST 656-2427

SAANICH PENINSULA PROPERTIES LTD., SIDNEY

COUNTRY LIVING

This spacious family home is set on a treed half acre in a quiet North Saanich residential area. Living room with fireplace, 3 or 4 bedrooms (master ensuite), and much more. Lovely seaviews and a woodsy atmosphere. MLS

Mrs. E. Farquharson 656-5808

GORDON HULME LTD. 656-1154

OLD COWICHAN LAKE ROAD

HORSE LOVERS PLEASE NOTE — 4.23 ACRES, ROAD AND RAILROAD FRONTAGE, NICELY TREED AND PRICED AT $26,000. BILL PALFREY, 386-7545, OR RES. 598-4210. MLS.

ISLAND HOMES LTD.

5 Acres New Home

4½ mi. from city centre, 1325 sq. ft., 3 bedroom, 1½ bath, full basement, double carport, $105,000. Call owner at 479-2577 or 478-3226. Open House Saturday and Sunday 1-4. 385 Ivor Road.

COUNTRY - ATMOSPHERE, IN executive home, 3200 sq. ft. house with many luxury features. On 5.7 acres of land, 2 acres in lawns with underground sprinklers, property has excellent future potential in Central Saanich. Full price $225,000. For appointment phone 652-4236. Courtesy to Realtors.

6.6 ACRES — ALMOST NEW 1850 sq. ft. home with open beam ceiling, slate fireplace, 3 bedrooms, 2 bathrooms, family room, workshop, two car garage. 14 miles from Victoria. Asking $69,000. 642-5134.

WANTED

3-bedroom home suitable for person in wheelchair. Up to 1 acre of property desired to $90,000.

DIANE FULLMER

385-7721 384-8075 pager 407

GARDNER REALTY LTD.

DEEP COVE ACREAGE

Sunny 2½ acres. Lovely easy care gardens, 18x35 heated Swimming Pool with charming 3 bedroom, 2 bath home and separate guest cottage, etc. Owner 656-6355.

PERFECT HOME FOR SMALL family and horse, 2½ acres, paddocks, ring, track, stable, fruit trees, woods, charming 2 bedroom house. Deep Cove. $98,500. 656-5293.

SHAWNIGAN LAKE, SUMMER cottage, sunny big lot, $29,500. (terms), 479-6264.

253 COUNTRY HOMES and PROPERTIES

SHAWNIGAN-MILL BAY
SHAWNIGAN-MILL BAY BRANCH
Shawnigan Lake, B.C.

OPEN HOUSE SUN., 1-3

You owe it to yourself to see this quality home. Almost 1600 sq. ft. with full basement on ½ acre secluded treed lot. 24' L-R thermal windows, luxury and elegance throughout. You would expect to pay at least $80,000 for this fine home but listed at $68,000 for quick sale. Call JOAN STALLARD 743-5311 or 743-9889. Penny Lane, Shawnigan Beach Estates. Follow signs from Village Centre.

OPEN HOUSE

742 Tiswilde

Sat. & Sun. 2-5 p.m.

Drive approximately 1 mile on Rocky Point and watch for signs. Country living for a family on this well treed acre in quiet area of Metchosin. Well built 1300 sq. ft. home with three large bdrms, 2 baths, separate D.R. Full basement. Good value at $67,900. MLS

MRS. LENNOX MRS. MOORE

478-2563 382-8015

Homefinedsr, Wall & Redekop

386-2911

HOBBY FARM

Beautiful 4.73 acres (in 2 parcels) on Glenora Rd., 2 miles South of Duncan, 1340 sq. ft. house, with 3 bedrooms, dining room, living room, plus area for 4th bedroom. Irrigation system, ideal for horses. Beautifully landscaped. Asking $72,900 will take clear title house as part trade. Owner 592-2615.

$38,000

COBBLE HILL

3-year-old 2-bedroom bungalow, large sunny family kitchen, cozy living room, no step entry, partially landscaped. 112-743-2030.

SIDNEY REALTY LTD.

Real Estate — Insurance

Serving the Saanich Peninsula

656-3928

GORDON HULME LTD.

SIDNEY-SAANICH PENINSULA

656-1154 2444 Beacon Ave.

256 WATERFRONT PROPERTIES

TWO PENINSULA WATERFRONT HOMES

NO. 1—LOCHSIDE DRIVE — A finely crafted and quality appointed home on a large wooded property. Only 1½ years old featuring a living room with floor to ceiling rock fireplace, separate dining room, three bedrooms, and two bathrooms on the main level. Extras include thermopane windows, vacuum system and radio-intercom. Full basement. Separate double garage. Wide view of the seafront and gulf islands.

LISTED AT $[illegible]

NO. 2—ARDMORE AREA — A modern home located on a sunny property fronting on Saanich Inlet. The main level consists of living room, dining room, family room, master bedroom, bathroom and kitchen. A sundeck spans the front overlooking the waterfront. Downstairs there is a recreation room, two more bedrooms and two bathrooms. Another feature of this fine residence is a guest wing, in-law suite or studio complete with kitchen and powder room. On a half acre property with access to the beach.

LISTED AT $167,000

595-1535 ERIC GRAHAM 656-4489

Boorman Investment Co. Ltd.

2045 Cadboro Bay Rd.

Secluded Ardmore Waterfront Home

$149,500

(New MLS)

Looking for a secluded waterfront property with the most beautiful sunsets in the world? Well this new listing has just that! Situated on .67 of an acre with 100' of waterfront (with boathouse) you'll be impressed with the views and the spaciousness of this terrific family home. Large living room, extra large dining room, spacious family room with f-p, all with terrific water views and much, much more! Paved driveway with garage parking for 3 cars. For private viewing call

DOUG MENZIES

388-6454 479-6256

REALSPAN PROPERTIES LTD.

EXCITING

ONE OF A KIND

(Landsend Rd.), waterfront Dawson Way subdivision and waterview lots. Approx. 1 acre. By developer.

384-3155

R. Sartorius

$76,500

A great 2 bedroom home, ideal for retirement or a young family. .29 acre with over 67 feet of the finest waterfront on the Saanich Peninsula. Living and dining room have picture windows to the ocean with a sliding door to a concrete patio. Part basement, separate boat house for small boats, greenhouse and double garage. New ML listing, no sign. Please phone for further details.

GRAY LAITE 656-5267

or SID HASLAM 477-1994

OFF. 595-2121

National Trust

Duncan Realty Ltd.

200 BRAE RD., DUNCAN, B.C.

748-3156

Sansum Narrows

Boat access only. Ideal spot for your summer cabin or permanent home. Just minutes from Maple Bay by boat. Priced at $23,500. For more information contact Lorne Campbell at above or 746-6559.

SAANICH INLET

Located on Mark Lane on west side of Saanich Peninsula, here is one of the last of the vacant waterfront lots in this area. Highly rocky lot with magnificent views. Deep water at shoreline. Price now $41,500, with terms. Wilfred Davis 479-1667 or 658-5884.

J. H. Whittome & Co. Ltd.

Royal Oak Branch

WATERFRONT LOT

.9 acre in prime Gordon Head with the most fantastic views of the Straits and Mountains. Asking $110,000. For more information call:

HARVEY A. SIMONS

477-7784 (24 hrs.) 477-2977 (Res.)

D. F. HANLEY & ASSOCIATES

SUPERB WATERFRONT RESIDENCE, facing Gulf Islands on Robert's Bay, Sidney, 4-bedrooms, 2 bathrooms, 2 fireplaces plus den, by owner, price reduced, 656-6773.

IN SOOKE BY OWNER

Post and beam home on 1-acre waterfront. Asking $87,900. Will accept reasonable offers. Call Footsteps, 642-3912.

SOUTH OAK BAY

1 year young, exclusive one of a kind home. 3900 sq. ft. on 2 levels, loaded with built-in conveniences, skylights, cedar and plush finishing throughout. For further information call 595-4175.

WATERFRONT

Must sell 2 lots overlooking Tofino Harbour, excellent view and commercial potential. 726-7037.

SUNNY WATERFRONT, NORTH Shore, Cowichan Lake, road, and sundeck, $30,500. 287-9479.

256 WATERFRONT PROPERTIES

SUNRISE SEA SALE 595-3341

TWO WATERFRONT PROPERTIES

—1—

Exquisite property with app. 2 acres of lovely grounds and circular driveway. Spectacular views. Superb 6 year old residence with app. 3,000 sq. ft. of beauty and quality offered at:

$125,000

—2—

PARADISE

Ideal location for people who enjoy a sunny, cheerful home. Only 6½ years old and especially built for comfort. Offered at:

$78,500

W. G. MOORE

595-3341 479-3341

SINCE 1887 Pemberton Holmes Ltd. 1000 Gov't. St. 384-8124

2 GOOD WATERFRONT PROPERTIES — THERE ARE NOT MANY LEFT

1. 4455 Parry Crossroad — facing south $195,000. 6 acres choice grassland, near the church.

A—Home of 1680 sq. ft. has 3 bedrooms, 1½ bath, living room, rec room, plant room, dining room and 2 fireplaces, 16'x32' heated enclosed swimming pool is attached.

B—Greenhouse of over 1,000 sq. ft. will keep Mama busy, and

C—High workshop of 1500 sq. ft. with walk-in cooler will keep Father busy after the office.

D—Land is all fenced, is high above the beach but staircase and tramway go down.

2. 2385 Anchorage Ave., ½ acre on Esquimalt Lagoon and bird sanctuary. Big price of $95,500 but a big house ideal for one large or 2 ordinary families on 2 floors with separate entrances.

DESMOND HOLMES

384-8124 478-1227

OPEN

SAT.-SUN., 1-4

6872 MARK LANE

(DURRANCE RD.—WILLIS PT. RD.)

Saanich Inlet. Easy slope to beach and 50 ft. deep water dock. Excellent 11 yr. old, 2 bdrms, 2 full baths and COTTAGE with bed-sitting rm, kitchenette and full bath. .25 ac. of seclusion at $125,000. THE ZIEGLERS.

WATERFRONT

.55 Ac on Cordova Bay. Over 2044 sq. ft. home with 4 bdrms, den, 2 full baths PLUS separate shower rm. $145,000. MLS0874. THE ZIEGLERS.

WATERFRONT

Complete privacy on over 1 ac. with accessible 203 ft of shoreline. City location, with residence comprising all amenities and 3 bdrms, 3 bathrooms, rec rm and den. $175,000. THE ZIEGLERS.

THE ZIEGLERS

592-1768 384-8075

PAGER 310

Seaspray Properties Ltd.

80' WATERFRONT

SAUNA SWIMMING POOL

VIEW ROYAL

An immaculate and spacious bungalow with 80' of secluded waterfront. Reception hall, grand living room dining room, and a spacious kitchen with delightful views. 3 bedrooms, 4th downstairs, 28' family room. Large workshop. 2 bathrooms. Sauna. Swimming pool in secluded garden. $115,000.

Residence Office

598-1420 Ted Walford 477-1841

PRIVATE COVE

1 ACRE SECLUSION

CORDOVA BAY

Almost 1 acre of total seclusion, with 175' waterfront embracing a sheltered cove. Impeccable 3 bedroom rancher residence, large master bedroom with full ensuite. Home is designed to accommodate separate guest suite. Library-cum-office with wet bar. Family room with fireplace. 3 bathrooms. Unique, fully equipped kitchen with breakfast room. Double garage. Workshop.

598-1420 Ted Walford 477-1841

Block Bros. Realty Ltd.

PROSPECT LAKE WATERFRONT

Post and Beam — 4 Bdrms — 2 baths — 2 fireplaces — sep. dble garage. FP $95,000.

RAY SMITH 384-8001 (479-7777 Res.)

Royal Trust

COWICHAN LAKE RIVERFRONT. 5.50 acres on the Cowichan River with 300' of waterfront. Nice, pool with parklike grounds. Rough road access, $34,500. 748-8556.

200' WATERFRONT, 2 ACRES Sooke Basin, corner Norwach and Pim Head Road, $42,000. Victoria Press Box 294.

258 CONDOMINIUMS

SWINERTON'S

REALTY WORLD

102-1146 VIEW

OPEN SAT., 2-4

Bridge players will enjoy the informal card games in the social room of this quiet condominium where the neighbours are friendly but not obstrusive. If you want a two-bedroom well maintained home, this may be just what you are looking for. MLS

HELEN JONES 477-6771, 385-2481

$26,500

JAMES BAY

Convenient ground floor, one bedroom unit; fridge and stove included. Immediate possession. MLS Call for JACK or SUSAN BETTS 477-4042 Pager 388-6275 No. 909, 385-2481

Swinerton's Realty World

BARGAIN!

Absent owner is desperate to sell this as-new, spacious 2-bedroom suite at

625 ADMIRALS RD.

Drastically reduced in price to now only $32,500 MLS0881. Includes drapes, appliances, free laundry facilities, ample parking. To inspect, just call MR. GREENE 385-0795

PEMBERTON HOLMES LTD.

384-8124

1000 Government Street

ROYAL WOODS-McKENZIE

1 bedroom suite overlooking garden area in block which provides fullest facilities. Swimming pool, sauna, tennis, billiards, shuffleboard, library, party rooms. Good parking facilities. Convenient for transportation. To view please call. Full information provided.

592-0125 Geoff Jackson 477-1841

Block Bros. Realty Ltd.

2 BEDROOM CONDOMINIUM, top floor, sea and mountain view. Near all amenities. $33,000. Owner 384-7197.

258 CONDOMINIUMS

JACK MEARS OAK BAY REALTY LTD.

OR

Where Trust is The Basis Of All Business

2194 OAK BAY 598-3321

1019 McCLURE (Fairfield)

Only 2 Left

In this delightful smaller building located close to Christ Church Cathedral, parks and downtown. Featuring fireplaces, elevator, controlled entrance, 2 bedrooms, 1½-baths, dishwashers, garburators in kitchens. Ensuite laundries.

Open Tues. - Sat.

2:00 - 4:00

Call H. Blake

598-3321

TOD HOUSE

OAK BAY

OPEN TUES. - SUN.

2:00 - 4:00

Only 8 Left

In this superb building located on the corner of Cadboro Bay Rd. and Hamilton. Masonary construction with thermopane throughout. Two bedroom, two bathroom suites completely equipped with all appliances including ensuite washers and dryers. Large brick heatilator fireplaces. Some sea and mountain views still available.

$65,000 - $99,500.

W. MOHR H. WHILEY

598-3321

HARBOUR LIGHTS

$31,500

Views of the harbour and city are yours from the windows and balcony of this 1 bedroom corner suite high above the city. Handy to downtown and Beacon Hill Park. Excellent decoration and carpeting. Pool, underground parking. Immediate possession. HOWARD BLAKE 598-3321.

Member Relocation Services Canada

THE FINEST IN CUSTOM Condominium Living

PARKVIEW PLACE

928 Southgate St.

(Across From Beacon Hill Park)

—SEVEN Major Appliances
—Washer-dryer in each unit
—Recirculating fireplaces
—Your own kitchen window

Victoria's Very Best LOCATION

Open Mon. - Sat.

1:30 TO 4:30 P.M.

Landmark Properties Ltd.

386-6762

Oakdale Estate

3960 Cedar Hill Road

At McKenzie 386-6762

2ND PHASE NOW OPEN

18 of Victoria's BEST VALUE CONDOMINIUMS OPEN

Weekdays 1:30 P.M. to 6 P.M.
Weekends 1:00 P.M. to 5 P.M.

LANDMARK PROPERTIES LTD.

386-6762

DICK JAMES

385-2481 592-2139

Swinerton's Realty World

WALK TO TOWN

This 1,050 sq. ft. 2-bedroom suite is within 2 blocks of town. Ground floor suite with excellent landscaping to ensure quietness and privacy. Large kitchen with eating area and dining room. Ensuite with shower. Stove, fridge and dishwasher incl. Price to sell at $43,900. ML 28214.

385-7721 KENT MacLEOD 595-4273

GARDNER REALTY LTD.

DEAN HOUSE

LANDSDOWNE-CAMOSUN

A luxury condominium in an area of exclusive private residences. Spacious reception hall, living room with adjoining room, master bedroom large, with dressing area and ensuite and a separate den or television room. $49,900.

Residence Office

598-1420 Ted Walford 477-1841

Block Bros. Realty Ltd.

202-605 COOK ST.

Open Daily 2-4

Bright 2-bdrm condo home in top condition. Enjoy the privacy and financial advantages of your own home with freedom from yard and maintenance worries. Small friendly building, park, sea, town. $39,500. It's immaculate.

386-8441 Ruth Lukaitis 477-5306

J. H. Whittome & Co., Ltd.

Waterfront Oak Bay

Now $38,000 for this one-bedroom co-op suite. Large living room, beautiful seaview from every window. Estate sale. Must be SOLD.

MRS. WEBB 477-3095 385-2481

G. M. HOWARD HODGES 598-7166

Swinerton's Realty World

BEACH DRIVE

Trade your home for this 2 BR condo across from the sea near the Marina. Excellent steel and concrete bldg. Call:

HAZEL CAMPBELL 592-0632 or

CONNIE REYNOLDS 477-8914 or

384-8001.

Royal Trust

BY OWNER

Deluxe 2 bedroom, 1½ bath, 1150 square feet. Lovely Sea and Olympic views. Excellent underground and visitor parking, hobby shop, sun roof, whirlpool, sauna, and lounge. Respectable considerate owners.

$43,900, 384-8745.

GOOD NEWS—$31,900

Near Cook St. and City Centre — 2 Bedroom corner suite on top floor with view of the Sooke Hills. Act Quick!! Helen — 477-5750.

BOWDEN REALTY 383-5524

STEEL AND CONCRETE BUILDING, 1 bedroom condominium, appliances, immaculate condition, only $25,900. 477-0695.

BY OWNER, MOLNER CONDO, Vancouver, Kitsilano area, 1 bedroom, appliances, loft and skylight, $41,500 or offers. 477-5246.

258 CONDOMINIUMS

WHY RENT?

A DOWN PAYMENT OF $450

(With $1000 B.C. Gov't Grant)

A MONTHLY PAYMENT OF $219.

(includes Principal, Interest, and Taxes)

INCREDIBLE PRICES

8% AHOP MORTGAGE

AND AN INCOME OF $700 QUALIFIES

You to Buy a Condominium Home at

Princess Maquinna 830 Esquimalt Rd.

COMPARE PRICES

1 bedroom from $28,900

2 bedroom from $34,700

2 bedroom and den from $35,600

AND WHAT'S MORE

we look after ALL LEGAL COSTS. Drapes, continuous clean Hot Point range, deluxe frost free fridge, balcony and sundeck, recreation facilities ARE ALL INCLUDED IN THE PRICE.

OPEN WEEKDAYS 9-12 and 1-4:30 SAT. and SUN. 1-5 P.M.

EVENINGS by Appointment

BYRON PRICE & Associates

385-2458

RIM ROBERTS INVESTMENTS & MANAGEMENT LTD.

702-1175 DOUGLAS 388-6691

BEST BUY

Grosvenor Pl.

1342 HILLSIDE

$26,500 - $38,900

Open Daily 1-5 p.m.

Forst-free fridge
Moffat 24 auto. range
Washer and dryer
in each suite
Low, low assessments

"Buying can be cheaper than renting", e.g. our "Studio." $1,325 Down plus Grant. Payments of less than $200 per month.

CALL J. MANTON 382-5211

P. MASON 477-9318

Park Pacific

Superior Luxury
2 BR and Den
Condominium
2 FULL BATHS
THE SAVOY
777 Blanshard

One of the finest view apartment homes in all Victoria — to the south Beacon Hill Park, The Straits and The Olympics — to the west the Inner Harbor, Parliament Buildings and the Sooke Hills — this exciting home is a rarity on the market. Priced to sell at $77,000 — below replacement cost in this superb steel and concrete hi-rise.

For further information and to view — call J. B. Young 388-6275 pager 805 or 383-4124.

Park Pacific Investments

THE EXCLUSIVE YORKSHIRE

935 FAIRFIELD RD.

OPEN HOUSE

DAILY 2-4 P.M.

Lovely southern exposure, 2-bedrm. condo, nearly 1300 sq. ft., close to Beacon Hill Park, City and Vic. Gen. Hosp. Adult orientated. No pets. Underground parking. IMMEDIATE POSSESSION. ASKING $48,500. MLS 25505.

DICK JAMES

385-2481 592-2139

Swinerton's Realty World

WALK TO TOWN

This 1,050 sq. ft. 2-bedroom suite is within 2 blocks of town. Ground floor suite with excellent landscaping to ensure quietness and privacy. Large kitchen with eating area and dining room. Ensuite with shower. Stove, fridge and dishwasher incl. Price to sell at $43,900. ML 28214.

385-7721 KENT MacLEOD 595-4273

GARDNER REALTY LTD.

DEAN HOUSE

LANDSDOWNE-CAMOSUN

A luxury condominium in an area of exclusive private residences. Spacious reception hall, living room with adjoining room, master bedroom large, with dressing area and ensuite and a separate den or television room. $49,900.

Residence Office

598-1420 Ted Walford 477-1841

Block Bros. Realty Ltd.

202-605 COOK ST.

Open Daily 2-4

Bright 2-bdrm condo home in top condition. Enjoy the privacy and financial advantages of your own home with freedom from yard and maintenance worries. Small friendly building, park, sea, town. $39,500. It's immaculate.

386-8441 Ruth Lukaitis 477-5306

J. H. Whittome & Co., Ltd.

Waterfront Oak Bay

Now $38,000 for this one-bedroom co-op suite. Large living room, beautiful seaview from every window. Estate sale. Must be SOLD.

MRS. WEBB 477-3095 385-2481

G. M. HOWARD HODGES 598-7166

Swinerton's Realty World

BEACH DRIVE

Trade your home for this 2 BR condo across from the sea near the Marina. Excellent steel and concrete bldg. Call:

HAZEL CAMPBELL 592-0632 or

CONNIE REYNOLDS 477-8914 or

384-8001.

Royal Trust

BY OWNER

Deluxe 2 bedroom, 1½ bath, 1150 square feet. Lovely Sea and Olympic views. Excellent underground and visitor parking, hobby shop, sun roof, whirlpool, sauna, and lounge. Respectable considerate owners.

$43,900, 384-8745.

GOOD NEWS—$31,900

Near Cook St. and City Centre — 2 Bedroom corner suite on top floor with view of the Sooke Hills. Act Quick!! Helen — 477-5750.

BOWDEN REALTY 383-5524

STEEL AND CONCRETE BUILDING, 1 bedroom condominium, appliances, immaculate condition, only $25,900. 477-0695.

BY OWNER, MOLNER CONDO, Vancouver, Kitsilano area, 1 bedroom, appliances, loft and skylight, $41,500 or offers. 477-5246.

258 CONDOMINIUMS

BROWN BROS. on LANSHARD

"People Helping People"

LARGE CORNER SUITE

$42,000

TWO BEDROOMS — FIREPLACE DINING ROOM — 1½ BATHS CITY LOCATION — MLS NO. 29964

JIM McNAUGHT 592-0285

FAIRFIELD

Most attractive top floor corner, 2-bedrm., 1½ bathrm condo in immaculate condition. Beautiful L-rm-D-rm. combination with balcony off. Master bedrm 14'7"x17' with ensuite bathrm., 2nd bedrm. or den 12'9"x10', plenty of storage area. Handy to downtown and Beacon Hill Park. See this today. $49,900. For appointment to view call:

DOUG LAWSON 595-2486

JIM KENNEDY 592-9078

UNIVERSITY AND RACQUETCLUB AREA

Spacious one bedrm. condo in the front and on the 2nd floor. Washer and dryer on the same floor. Some furniture may be sold with this unit. Asking $32,000.

DOUG LAWSON 595-2486

RACQUET CLUB AREA

DRASTIC REDUCTION

ONE BEDROOM UNIT

SEAVIEW, 3RD FLOOR

QUIET STREET

CLOSE TO STORES, ETC.

$26,500

Please Call:

FRANK BUTLER

385-8771 (anytime)

SUNNY SIDE UP!

2 Bdrms. - En-Suite

Over 1200 Sq. Ft.

$42,500 MLS

No need to sell extra furnishings when you move into this lovely, TOP-FLOOR, corner ste. with high, SOUTHERN facing over beautifully landscaped gardens. 24x15.4 LR., dining area with WINDOW and built-in shelving, KING-SIZE Master with huge WALK-IN closet and lge. EN-SUITE, GENEROUS storage area, 3 appliances (incl. dishwasher). Super amenities plus weekly bridge games. For more details, call

DONNA FOSS

477-7291 384-8075 (Pgr. 504)

ROCKLAND OAK BAY AVE.

Elegant 1200 plus sq. ft. deluxe home featuring super L/R-D/R, THERMOPANE doors and windows with screens. Dream kitchen with EATING AREA plus 3 top appliances. 2 LARGE bdrms., and 2 FULL 4-pce. bathrms. Spacious HALL entrance. IN-SITE storage rm. Friendly, 115-site, bldg. with NO-STEP entry. Hobby and billiard rms. COVERED parking. BUS at your door. Extra-tge. BALCONY. Call TODAY to view with:

DONNA FOSS

477-7291 384-8075 (Pgr. 504)

D. F. H. REAL ESTATE LTD.

LUXURIOUS SUITE

MUST BE SOLD, $49,900

This is one of the very best suites in the fabulous Royal Woods. Nearly 1400 sq. ft. of living area. Located on the top floor and comprising large living room, galley kitchen with all appliances, and adjacent dining room; den for your TV enjoyment, and additionally a fully finished loft area of 450 sq. ft. for your extra needs.

A professionally managed building offering you a tennis court, swimming, sauna and swirl pools; billiard room and lounges and is close to all conveniences. MLS 31178.

To view call Mike Ruddy. 656-4089 or 388-6275 pager 792

Park Pacific Inv. Ltd. 383-4124

3647 SHELBOURNE 477-0141

$27,500

3 BEDROOM

Nice 3-bedroom unit, close to bus and school. Ground floor with own outside entrance. Children and pets welcome. MLS

MARCEL STOCKER

477-0141 479-8324

2 BDRM. 2 BATHS

Kensington Terrace

(At Quadra and Inverness)

Estate and must be sold soon. Includes: stove, fridge, dishwasher. Large rooms. Nicely located. Amenities include: sauna, elevator, workshop, games room, hydro pool, hospitality room, adult oriented. Offered at $27,500. (MLS) Must be sold — bring your offer.

386-2111 E. W. PROESCH 477-2194

386-2111 ROY KAISER 477-6813

MONTREAL TRUST COMPANY

OAK BAY—2100 GRANITE

Spacious 1 bedroom, 3rd floor suite, vacant, adjacent to village, 2 blocks to all amenities. Spotless condition, range, fridge, drapes, beautiful new carpet throughout. Quiet well run condominium, some view, elevator, balcony, intercom.

OWNER MUST SELL

OPEN TO OFFERS

PRICE $29,500

TO VIEW PHONE 592-3555

PARK PLACE

2605 WINDSOR RD.

Victoria's most Luxurious condominium

Open to View 2-5 daily

Only 17 suites to share POOL, SAUNA, and RECREATION AREAS.

Secured underground parking.

Purchase direct from owners.

598-2411 or evenings 598-4260

Courtesy to realtors

Greenbank Designs Ltd.

DELUXE CONDOMINIUM WITH sundeck, two bedrooms, two full sized bathrooms, eating area, kitchen, living room and dining room, beamed ceilings. Marked down to $42,500, all offers considered. Name your own downpayment.. Open daily 382-8419.

TRADE OR SELL TWO BEDROOM deluxe, University area, wall-to-wall, fridge, stove, washer, dryer, sauna, whirl pool, billiard and rec room. Close to schools and shopping. Any down payment or trade (home or property) considered. 479-1831 after 5 p.m.

PRIVATE SALE — 2 BEDROOMS, 1½ baths, sauna, swirl, billiards, honey exercise, all offers considered. Phone 383-5957 or 382-3428.

258 CONDOMINIUMS

Cedric Steele Realty Ltd.

388-6258

OPEN HOUSE

FRI. SAT. 2-4

502-1450 BEACH DRIVE

Lovely 1 bedroom top floor suite in concrete building. Large living room and bedroom. Tastefully decorated. Good storage. Underground parking. Asking $46,900. Call 598-6029 David Billingham.

LAUREL POINT

Magnificent view from this lovely decorated two bedroom penthouse. Only penthouse remaining at this prestige project. Only $120,000.

ALSO

Last remaining one bedroom suite available for immediate occupancy. Visit between 11:00 and 7:00 or call:

Cedric Steele 388-6258

388-6258

2-BDRM. CONDOMINIUM

BEACON HILL

SOUTH FAIRFIELD

TAKE YOUR CHOICE!

1—Top floor Olympic mountain views. You don't need a car, you can walk to anything, you need $44,900.

2—Spacious unit offers large bathroom off master bedroom. Walk-in closet, seven appliances $47

259 TOWNHOUSES

6—3211 SHELLEY. SAT. 1-4 P.M.

Pathway to Simpsons-Sears. Large 3 bdrm, up and down townhouse, 1½ bath. Private own back yard on no-thru street. A bargain at $45,000. To view call 386-6164 (24 hrs.) or 477-7988 LARRY J. QUAGLIOTTI Castle Properties Ltd.

3-BEDROOM TOWNHOUSE, Craigflower Rd., 2 floors, 1½ baths, appliances and drapes, $37,900. 478-2480.

263 GARAGES FOR SALE, RENT OR WANTED

WANTED: GARAGE OR DRIVEway to rent for Stationary car, close to Tattersal or Calumet Ave., 385-3149.

1 CAR GARAGE HAULTAIN-Fernwood area, $25 a month. 478-5953 after 6.

GARAGE WANTED TO RENT, TO work on a car, 112-743-5852.

265 HOUSES WANTED TO BUY

BROWN BROS. on LANSHARD

"People Helping People"

WANTED IN OAK BAY

A quality 3-bedrm home in the $85,000 to $100,000 price range for out-of-town buyer presently renting.
JIM KENNEDY 592-0285
DOUG LAWSON 595-2486

3-Bedrm home with separate d-rm. in the $72,000 to $76,000 price range for Oak Bay purchaser. Occupancy June or July.
JIM McNAUGHT 592-0285
or 385-8771 (anytime)

TEN MILE POINT AND QUEENSWOOD

We have a number of serious purchasers for quality properties in these areas up to $150,000. If you have such a property and are considering selling please call with no obligation. The Ten Mile Point Specialists:
John West and
David Billingham
388-6258

CEDRIC STEELE REALTY LTD.
1210—3-5 Quebec St.
Victoria

WANTED

1. Executive home, modern design. Prefer family room off kitchen, 3-4 bedrooms, ensuite plumbing, garden sized lot, Royal Oak area. About $100,000.
2. Older style family home, preferably in Oak Bay, 4 or 5 bedrooms. Large garden, $70-$75,000.
3. Duplex-zoned lot in residential area, close to bus route and schools.

Please call HELEN JONES 477-6771
SWINERTON'S REALTY WORLD 385-2481

SINCERE PRIVATE CASH buyer is looking for an excellent view lot to build on, overlooking the city and sea. Or a good home with the same view not to exceed around 10 years old. 2500 to 3000 square feet, 2-bedrooms, preferrably no basement. In the Oak Bay, Gonzales, Fairfield, Mt. Tolmie or Cadboro Bay districts. And I stress this home must be in excellent condition and have an excellent view. Inquiries held in strict confidence. Apply Victoria Press Box 338.

WANTED COLWOOD LAKE

If you have a 2 or 3 bedroom, full basement house in Colwood Lake which you are thinking of selling, please give us a call. Price and possession flexible.
MARILYN MOORE or JO LENNOX
380-8015 478-2563
Homefinders, Wall & Redekop
386-2911

WANTED

SOUTH OAK BAY — 3 bedrms. Large living and Dining rm, full basement, please call:
THE ZIEGLERS
592-1768 384-8075
PAGER 310
Seaspray Properties Ltd.

WANTED — QUALITY HOME IN Uplands or Oak Bay — up to $250,000. — delayed occupancy if desired — purchaser transferring to Victoria. This is a sincere request and all enquiries will be kept confidential. IAN BOORMAN 595-1535 or Res: 592-3335 BOORMAN INVESTMENT CO. LTD.

HELP

I need a 5 or 6-bedroom older character home in Victoria or Oak Bay area. This is a genuine request. Please call me, DAVE MARSHALL at 385-2555 or my home number, 384-8948. CENTURY 21 Mayfair Realty.

CASH CLIENT

Urgently requires small 2 bdrm. home on bus line. Must be easy care and reasonably priced. BEN GREIG 386-6164 or 598-3105 Castle Properties Ltd.

ALBERTA FARMER

Urgently needs small two or three-bedroom retirement in quiet area. Cash to $80,000 prefers semi-rural but will consider town. BEN GREIG 386-6164 or 598-3105 Castle Properties Ltd.

CALGARY ACCOUNTANT

Requires 2 or 3 bedroom home in any nice area. Not Vic West or James Bay, up to $75,000 cash. Urgent. HAROLD WARE 385-1580 or 386-6164. Castle Properties Ltd.

HOUSES WANTED

Cash paid for your house if it is suitable for rental purposes. Call my agent Randy Small 385-1431. British American Realty Ltd.

MOVING — CAN'T SELL? NOW—IMMEDIATE CASH PLAYFARE VENTURES 479-1383

268 LISTINGS WANTED

BROWN BROS. on LANSHARD

"People Helping People"

PLANNING TO SELL? WHEN IT'S TIME TO RELOCATE PHONE BROWN BROTHERS REAL ESTATE
(385-8771 anytime)

BUYING OR SELLING

If you are considering putting your home on the market, or purchasing a home, why not give me a call. I would be pleased to drop around at your convenience, day or night, to discuss your wants and desires, at no obligation. I am especially in need of new listings in the Esquimalt and Gorge areas. Please phone
ART EVANS
386-2911 386-0276
Homefinders, Wall & Redekop

270 EXCHANGE REAL ESTATE

WILL TRADE CONDOMINIUM

New waterfront, luxury, 2-bedroom, 2 full baths, that has many plusses including beautiful inner Harbour water views. Will trade for:
Luxury house
Home with acreage
or will rent for $600 per month with option to buy. Phone 384-8035, 9 to 5. After 5, 598-8788.

MOTORHOME WANTED
VARIOUS PROPERTIES available to trade for your motor home. Contact.
B. Brown 479-1667 C. Atkins
J. H. Whittome & Co., Ltd.

APPROXIMATELY 32,000 SQ. FT. of land, with large older home, to trade for condominium-townhouse or other property. Contact T. Davies, 388-9181.

270 EXCHANGE REAL ESTATE

LUXURY

Beautiful executive 2 bedroom home. Luxurious carpet, deluxe kitchen, great location. Underground controlled parking. Will trade up or down. FRED OR JUNE CARVER 385-9741 or 595-8564.
HENDERSON REALTY LTD.
385-9741

271 LOTS FOR SALE

TAMPICO PLACE ONE LEFT MAKE AN OFFER

With all services underground plus a 6000 sq. ft. size and an asking price under $26,000 makes this last lot in the Tampico Place subdivision a good buy. Call me today for further information.

CENTRAL SAANICH SAANICHTON PROPERTIES $23,000 & $24,000

If you are looking for that unique and fully serviced lot, then you must see these lots on Sigmar Place. With a range of sizes from 7200 to 9300 sq. ft. These lots will allow you to build that home of your choice. Financing available. Prospectus and plot plan can be seen by calling today.
A. J. (Tony) Faulkner 388-4455 (anytime)
CENTURY 21 J. D. BOSDET

SEAVIEW

CORDOVA BAY. OVER 19,000 SQ. FT., CUL DE SAC WITH FINE HOMES. $37,500.

GABRIOLA

BEAUTIFUL SEAVIEWS FROM THIS CHOICE LOT. ½ ACRE OF ARBUTUS AND FIRS. BUILDING SITE AND DRIVEWAY CLEARED. ASKING $18,500 AND WORTH IT!

SHAWNIGAN

APPROX. ½ ACRE CLOSE TO SHAWNIGAN ESTATES. LOVELY AREA AND ONLY $15,900.
ED KRAFT 656-3669
JEAN LAMBERT 656-3426
CENTURY 21
J. D. BOSDET LTD.
388-4455

INVESTIGATE TODAY! BEAUTIFUL CUL-DE-SAC CHOICE LOTS, ACT NOW!

Park-like, - full underground services, lighting, curbs and paving. Area of fine homes. Llanfair Crescent off Wallace Drive, — south of Marchant Road. See lot numbers and signs. From $34,500. Terms. Full details: Fred Marconi.
MARCONI REALTY
386-3941

READY TO BUILD

Lovely treed, some with sea view, 1 acre lots in Mill Bay in exclusive subdivision on piped water. Underbush mainly cleared, paved road, ready now for building your custom home. Try your down payment or trade. Builders terms available. Follow Trans Canada Hwy. through Mill Bay and turn right onto Kilmalu Road. FREDDY STARKE 479-3866 or LARRY QUAGLIOTTI 477-7988 Castle Properties 386-6164.

CADBORO BAY

$37,000 and $39,000 in excess of 14,000 sq. ft. per lot.
JOHN F. COLWELL
388-6454 592-9828
REALSPAN PROPERTIES LTD.

BRENTWOOD

the last 5 lots, Marchant Rd.
—virgin land
—lovely trees
—good soil
—6100-9300 sq. ft.
—drains, sewers
—prefer private builder
—$23,000 starting
652-2346

PARKLIKE RIVERFRONT

2 prime, parklike level lots bordering a rippling trout stream. Exclusive new area of quality homes, 6 mile circle. Excl. $28,500.
C. Atkins 479-1667 B. Brown
J. H. Whittome & Co., Ltd.

CENTRAL SAANICH

Attractive building lot facing south and west with valued features such as — level, in lawn, with sea glimpses, near access to sea, all services inc. sewer. Price $34,000. Wilfred Davis — 479-1667 or 658-8884.
J. H. Whittome & Co. Ltd.
Royal Oak Branch

DUPLEX LOT

1800 sq. ft. lot zoned for a duplex. Dog-leg at end of cul-de-sac. Needs approx. $2000 worth of blasting. Now offered at $29,000. First time on the market, plans available.
595-9927 Sue Warke 388-7557
CAPITAL CITY REALTY LTD.

POTENTIAL 3 LOT SUBDIVISION
MINIMAL SERVICE COSTS WITH
CONTRACT PRICE AVAILABLE.
DOUGLAS ST. AT CAMEO.
ASKING $66,000
RICK AT DOUGLAS HAWKES LTD.
384-7128, Res. 477-7074

VIEW LOT

Hollyhill Place, Prestige area of high quality homes, over 9,000 sq. ft., only $38,000. ML26137. For details call 384-8124, Mr. Greene 385-0795
PEMBERTON, HOLMES LTD.
1000 Government Street

SEA VIEWS
WOODED SECLUSION

On a quiet no-through avenue close to Margaret Bay in Gordon Head. 120x100, $55,000.
Residence 598-1420 Office Ted Walford 477-1841
Block Bros. Realty Ltd.

1.76 ACRES

Central Saanich, excellent terms — or trades acceptable. $34,900.
$27,800
Building lot, Gordon Head.
386-3231 Ray and Christine 592-3652
BLOCK BROS. REALTY LTD.

MUST BE SOLD

Well treed lot on Hi Mont on city water, 2.4 acres in area of expensive homes. Must be sold so try your offer in low $30's. FREDDY STARKE 479-3866 or LARRY QUAGLIOTTI 477-7988 or 386-6164 Castle Properties.

NEW SUBDIVISION

44 lots — underground utilities, large well-treed lots, backing on Blenkinsop Valley. From $30,000 up. Lucas Ave. off Morris Drive.
Weekends, 592-0459
Weekdays, 388-6244

UPLANDS

Private sale, completely secluded 0.61 Acre. Residential building lot, partly landscaped with swimming pool and cabana. Price $89,000.00. Phone 592-3171 or write 3190 Exeter Rd., Victoria.

ROCKLAND AREA

Beautifully treed building lot in the most prestigious area of Victoria. Offers on $40,000.
ROB ANGUS 383-4288 of PGER 388-5464 No. 221
OFF. 595-2121, National Trust

TURGOOSE POINT

Fully serviced with underground hydro and street lights, close to the ocean, minimum 8400 sq. ft. lots, from $23,500 direct from developer. 652-1194, Res. 652-2445.

2 LOTS

Triest Crescent 60x115 Tyndall Ave. 66x115 both at $28,500. Phone OLE KNUDSKOV, 388-6275, pager 2342, Castle Properties Ltd.

SHAWNIGAN LAKE, TWO WELL treed lots on quiet paved road in a good residential area with water system. Close to lake and village. Phone 743-2479.

OWNER OFFERING EXCEPtional quality parcel lands under 5 or 10 acres. 658-5812.

¾ ACRE LOT METCHOSIN, $26,000. 478-2255.

BRENTWOOD BAY LARGE LOT 70x110 on Dameiard. 652-5837.

271 LOTS FOR SALE

DEAN PARK ESTATES

Totally planned and controlled to protect its special environment and your investment. All one third acre lots priced from $28,000 to $49,000.
Located on the side of the mountain adjoining John Dean Provincial Park and overlooking the Dominion Agricultural Farm with views of the Straits of Georgia, Gulf Island and Mount Baker. Dean Park Estates is Vancouver Island's answer to Vancouver's world famous British Properties — features include complete underground services, own water supply, own sewer system, curbs and well lit streets.
All offers dealt with in a most co-operative manner.
Nearly every lot in this development has at least a glimpse of the sea — over 70 sold.
Entrance close by Panorama Recreation Centre on East Saanich Road — From Pat Bay Highway — Turn off at McTavish.
OPEN DAILY
11 A.M. TO 4 P.M.
SALES OFFICE
656-7041
OR
GEORGE BLACK
382-2426
Pager 2683
ANOTHER QUALITY DEVELOPMENT FROM

Park Pacific

CUAULTA HEIGHTS

SUPERB SITES FOR YOUR DREAM HOME
From Victoria, take Sooke Rd. ½ mile past Metchosin cutoff, left onto Fulton, right on Bexhill to Cuaulta Crescent.
For further information
Call N. Sewell
658-5713
UNSURPASSED VIEW LOTS

EXCITING

ONE OF A KIND
Dawson Way subdivision (Landsend Rd.) waterfront and waterview lots. Approx. 1 acre. By developer.
384-3155
R. Sartorius

10-ACRE VIEW LOTS
CENTRAL SAANICH
NOW
$58,000 - $62,500
$4000 down - $8500 Down
Rick at Douglas Hawkes Ltd.
384-7128, Res. 477-7074

GORGE WATERWAY

Fully serviced subdivision, above average sized lots, beautifully treed and sloping towards the water. Close to schools, churches, shopping centre, and golf course. A pleasant tranquil living environment from only $27,000. Direct from Developer. Phone anytime 388-9544.

LAND
—APPROX. 8000 SQ. FT. UNIVERSITY $34,500
—GORGE VALE APPROX. 7200 SQ. FT., $32,900.
—APPROX. 1.06 ACRES, EAST SOOKE, $23,000
—SAANICH PENINSULA, 8 PARCELS UP TO 17.5 ACRES, FARM ZONED.
386-8441 Jack Swanston 592-6338
J. H. Whittome & Co. Ltd.

CADBORO BAY

This very desirable area is seldom available. Fully serviced level lot, 150' deep. Convenient to schools and UVic, shopping. Enjoy the closeness to a sandy ocean beach and play park. Many fine walking trails. Call:
386-2111 ROY KAISER 477-6813
MONTREAL TRUST CO.

GORDON HEAD

Lots for sale near UVIC, all schools and shopping. We supply floor plans and will build a house to suit your needs. Do some of the work yourself and save money. For information call Mrs. Pat Saulnier, Kasapi Const. Co. Ltd., 538 Dupplin Rd. at 386-6191 or 384-2197.

HOUSE & 6 LOTS

House is on approx. 1.4 acre of land subdividable in seven lots of min. 7,200 sq. ft. Conditional approval has been obtained. The house would resell for $45,000. Asking $130,000 with excellent terms. Phone OLE KNUDSKOV 386-6164 or 479-2764. Castle Properties Ltd.

LISTEN TO THE SURF

From this semi-waterfront lot 102'x259' across from Chesterman Beach. Nicely treed, level, driveway in, and building site cleared. Asking $19,900. Phone Richard Bartrop 590-2719 or Toll free Block Bros. Nanaimo 388-9206.

Lots For Sale

Full underground services. Nine lots available in Gordon head, Sandell Place off Edgelow. From $28,000. Call 385-6211; evenings, 479-0187.

BEAUTIFUL TREED ONE ACRE view lots, black top, hydro, phone and piped water in lovely Sheringham Estates, 13 miles past Sooke. Some lots for mobile homes, from $13,000 up. 592-2613.

EAST SOOKE, NEAR PIKE Road, 2 acres view property. Treed, secluded, water, driveway. $26,000. PETER BROWN or DAVID SCOTT, 385-3435.
P. R. BROWN & SONS LTD.

¾ ACRE
EAST SOOKE, OCEAN VIEW, $100 DOWN AND BALANCE TO OWNER at 10%. FULL PRICE $19,900. KLENMAN, TOWN & COUNTRY REALTY, 382-7276. RES. 592-9771.

CENTRAL SAANICH

Fully serviced lots, $23,500 to $26,500. See sign on location at 1891 Mt. Newton X Rd. for information phone 652-1739 or 652-1579.

LOTS FOR SALE

Fully serviced sub-division lots in Central Saanich from $24,500.
386-3231 Rick St. Dennis 477-7574
BLOCK BROS. REALTY LTD.

TREED ½-ACRE SERVICED lots on quiet cul-de-sac, experimental farm area, close to all facilities and recreation centre. $31,000 to $33,000. 656-2259.

900 BLOCK FOUL BAY ROAD in area of prestige homes, naturally treed, 70 ft. by 123 ft. One of a kind, $41,000. 592-4819.

CORDOVA BAY

Only 4 lots left on Hanover Rd. Prices $27,500 to $29,000. Inquire Monarch Holding Ltd. 592-0711.

19,000 SQ. FT. WATERVIEW LOT north Gordon Head. $39,500.
385-7721 DALE BRIGGS 592-3978
GARDNER REALTY LTD.

DEEP COVE — SUNNY TREED .83 acre, orchard, water, $29,900. 656-1708.

LOTS FOR SALE, 9 FULLY SERviced, in quiet cul-de-sac. Phone 479-2655.

SHAWNIGAN LAKE, LARGE lot, ready to build on. $14,500. 592-9885.

BROADMEAD, ONE-THIRD acre, $36,000. 477-8506.

BY OWNER, ½-ACRE LOTS IN Deep Cove, $29,000. 386-9536.

ARDMORE ¾ ACRE LOT, $36,500. By owner. 656-6182.

271 LOTS FOR SALE

HALF ACRE

Seaview lot with unobstructed views of Cordova Bay to Ten Mile Point. This is about the last sweeping view lot left in this area for those who care to choose the best. House plans included in the asking price of $59,900.
A. J. "SANDY" CRAWFORD
477-7291 384-8075 (Pgr. 458)

House Site Gordon Head 10,000 Sq. Ft. $24,500

Last lot in the subdivision at a bargain price. Immediate possession.
A. J. "SANDY" CRAWFORD
477-7291 384-8075 (Pgr. 458)
D.F.H. REAL ESTATE LTD.

ATTENTION! DEVELOPERS OR INVESTORS

A 10 acre subdivision near completion to be sold at discount price.
For maps or details call
LORRAINE HETT
478-5583 478-2430

WATERMAN & ASSOCIATES REALTY LTD.
923 GOLDSTREAM AVE • 478-9581

SIDNEY — ¼ ACRE
Sewer and water available. QUIET location. Asking $21,900. M.L.S. 31042. Call now! Dave Harding, D. F. Hanley & Associates Ltd., 477-7284 (24 hrs.)

273 PROPERTY FOR SALE

DEVELOPER'S FANTASTIC OPPORTUNITY
22.72 ACRES $260,000
SUBDIVISION POTENTIAL
Within approximately 8 miles of Victoria. Much preliminary work has been done. Appraisal shows a potential value of $1,745,000 on final approval of subdivision plans.
For details call:
GERRY FINNIGAN
388-6258 383-4739 Res.
CEDRIC STEELE REALTY LTD.
1210—345 Quebec St.
Victoria

Invest Now!

5 and 10 acre lots, new subdivision off Goward Rd. near observatory by Developer. $60,000 and up.
384-3155
R. Sartorius

HIGH HILLSIDE

11,439 sq. ft. of R3-2 zoned City property. Also plans for 10 unit Condominium or rental apartment. $110,000 value.
Joe Manton 382-5211
ROBERTS INVESTMENTS LTD.

1.78 ACRES WHICH CAN BE SUBdivided into 3 lots 83x298. Vendors will include subdivision costs, water hook-up and any fill required for perc. test. $28,000 each. Call:
385-7721 DALE BRIGGS 592-3978
GARDNER REALTY LTD.

2.51 ACRES WITH HOUSE, BRAEfoot area, (sewers within a year, possible 14, 7200 square foot lots, trades welcome, 658-5133.

274 PROPERTY WANTED

WANTED

Subdividable property, 5 to 25 lots, on AL cash to you. Phone in confidence OLE KNUDSKOV 479-2764 or 386-6164 Castle Properties Ltd.

HAVE LAND OR PROJECT?
We are interested in buying land for subdivisions, site for high, medium or low density, or revenue projects in progress. Phone Kasapi Construction, 386-6191.

SPECIAL
Wanted: lot, Hillside-Shelbourne-Lansdowne, Cedar Hill area, 50 to 60 feet wide. $22,000-$25,000. Phone 386-6191.

280 ACREAGE FOR SALE AND WANTED

CHOICE HOBBY FARM SITES

ONLY 4 LEFT
4-5 ACRE PARCELS
BRENTWOOD VALLEY
PRICED FROM $59,000
A rare find, lovely acreage home sites, situated between Brentwood Village and Butchart Gardens. Call Colin Munro, Victoria Realty Ltd., 386-2585.

BROWN BROS. on LANSHARD

"People Helping People"

COLWOOD

8 ACRES, residentially zoned land, prime location. Asking $425,000. Exclusive agents.
JOE RICKARD 656-1628
JIM McNAUGHT 592-0285
or 385-8771 (anytime)

LAND INVESTMENT METCHOSIN—
100 acres—$180,000
100 acres — $220,000
Offers some fine views. 10 acres zoning. Beautifully treed. Private setting. MLS.

NORTH PENDER ISLAND—
200 acres with approx. 3200 ft. of waterfront — 66 ft. Crown owned. Offers spectacular water views. R2 zoning. Price $750,000. MLS.
OLIVE WEBBER
385-7721 479-9661
GARDNER REALTY LTD.

THREE ACRES OF LIVING

10 year old full basement home plus fully developed 3 acres complete with new workshop, sturdy barn with facilities for horses, pigs, cattle, chickens, fenced pasture, hayfield, and garden area. Fruit trees, 2 wells, creek, irrigation pond. Parking galore. MLS. Priced to sell quickly. Island Homes Ltd. Call Tom Evans 652-2620 or 386-7515.

7.66 ACRES CORDOVA BAY RD. $139,500

This magnificent heavily treed property is ideal for the discerning buyer wishing privacy and seclusion for a superb homesite overlooking the ocean with views of Mt. Baker. ML31183.
For further information call:
M. A. Ruddy 656-4089
Park Pacific Inv. Ltd. 383-4124

CHOICE
5 acre parcels only 6 miles rom downtown. True country settings in $55,000-$70,000 range. For viewing, please contact:
Giff Calvert 479-4593
NORMAN ROSS & ASSOCIATES LTD.
440-1070 DOUGLAS 382-6151

10 ACRES, $39,800 ONLY $2,900 DN.

Located on Koksilah River at Cobble Hill. Nice trees.
CALL: 388-6876 — 479-1383

280 ACREAGE FOR SALE AND WANTED

Approx. 8 Acres

460 ft. fronting on Sooke Road near Kangaroo Rd. Approx. ½ level and cleared. This property has a good building site and a year round creek. Asking only $54,900 with good terms.
Call Don Oakes 478-4334
B.C. Land 478-5588

HIGHLAND BEAUTY

Over 11 acres of park-like property priced at $49,900. Call Colin Munro, 386-3585, Victoria Realty Ltd.

WANTED COUPLE OF ACRES or 2 Country near lake or ocean. Must have services, seclusion Gulf Islands, Victoria, Up-Island. Will pay cash! 384-4971.

WE WOULD LIKE TO BUY 2-5 acres in the country. Approx. value $30,000. 592-6432, 8 a.m.-8 p.m.

285 UP-ISLAND PROPERTIES

WATERFRONT LAKE COWICHAN

A 4-plex of electrically heated 2-bedroom units with a lovely sandy beach on Sa-See-Nos Road in Youbou. A recreational dream. $62,000. Call collect: LARRY WILCOX OR BRIAN HURST at 748-0381 and 746-6888 or 746-6598 evenings. No. 297.

SEE THIS BARGAIN BEAUTY

Before someone snaps it off the market. Lovely big living room with old-brick fireplace. Large master bedroom with a unique ensuite arrangement; 3 other bedrooms. Family room off kitchen. Magnificent sea and valley views make it perfect for a family seeking a prime location at a fantastically realistic price of $61,500. For more information please call: VERA AUCHINACHIE OR MARY CARSTON at 748-0281 or 743-5072 (Mill Bay) and 746-6509 evenings. No. 232.

ANNEX: COWICHAN BAY HOME
$29,900

Beautiful views of the Bay from this cozy 3-bedroom mobile home. Built-on rumpus room with acorn fireplace and utility room. Extra large lot with numerous flowering shrubs, etc., and possibility of subdivision. The trailer is furnished. A great start for a first home at only $29,900. To view please call: VERA AUCHINACHIE OR MARTIN WALL at 748-0381 or 746-6509 and 748-4449 evenings. No. 298.

ANNEX II: SUMMER RETREAT OVER 60 FT. OF WATERFRONT

This delightful property offers 2 cottages, cookhouse and all you would want for a summer of swimming, boating and sheer relaxation. Plan your summer now. $48,000. To view please call: ANN DUSSEAULT at 748-0381 or 746-7353 evenings and also 748-2521 for 24-hour service. No. 301.
J. H. Whittome & Co. Ltd.
254 Trans Canada Hwy., Duncan, B.C.

Century 21

MILLER-WARDER LTD.
52 Cavan St.
Nanaimo, B.C. V9R 2V1

5 ACRES

NANOOSE BAY
For only $4,500 down and generous terms on balance, you can purchase five acres of beautifully treed, sea view property, located only 10 minutes north of Nanaimo. The best investment you could ever make.

HALF ACRE LOTS

QUALICUM AREA
$7,500-$9,900
Never again will you be able to buy a beautifully-treed half acre at these prices. Invest now for retirement and use in summer for recreation. Only 5 miles north of Qualicum Beach, 105 miles from Victoria, close enough for weekend use.

For the above call Hank Van Rossum at 753-1157 or eves. 754-5473, collect.

160 ACRES

28-ACRE LAKE
Located mid-island, lightly wooded gently sloping to lake. Idea; farming potential or trout farm. Plus good top soil and gravel possibilities. Only $179,000 on terms.

30 ACRES

NANOOSE
1600 sq. ft., attractive home. 10 acres cleared in pasture. Balance lightly wooded with small pond. Only $120,000.

To view, please phone Frank Warder at 753-1157 or eves. 753-7578 collect.

WATERFRONTAGE

Yellow Point, Ladysmith area. Buy now for summer recreation. Hard to find waterfront lots. Southern exposure or 3 waterfront homes on acreages. Call George Nash at 753-1157 or eves. 722-2545, collect.

Youbou Waterfront $55,900

Prepare yourself for next summer by owning your own private beach which is loaded with extras like apple and plum trees, vegetable and flower garden space, 2-car garage, 2 houses on the one large property. Main home has 3 bedrooms with kitchen, living room, utility and bath, and to help with mortgage payments, a one-bedroom home with bath, kitchen, utility and large living area. Property presently rented at $415 per month. Phon 748-0524, between 5 p.m. and 9 p.m.

PARKSVILLE-QUALICUM

Write or Phone for our Spring Pictorial catalogue

Cedar siding and brick 4 b.r. home — 2 full baths, rec. room, 2,000 sq. ft. finished. Qualicum, $59,900.

Parksville 2 b.r. home, huge kitchen, garden full of spring bulbs. $35,900.

Julia Jenkins Nanaimo Rlty. Co. Ltd., Parksville, B.C. 248-6167 or 248-9205 (eves).

SHAWNIGAN WEST SIDE

Specially Built For Present Owner. 163 sq. m. (1750 sq. ft.) on one floor. 3 large bdrms., 2 baths, deck off master bdrm. 22-foot living rm. Treed lot very close to the water. MLS 31204 $59,900.
CENTURY 21 Western Homes
1037 Cloverdale Ave.
386-3494 (24 HRS.)

BEAUTIFUL ERRINGTON AREA
Just outside Parksville. Approx. 2¼ ac. with about ½ cleared. Old home could provide adequate shelter while building your dream home. $65,000. OR: Large lot approx. 100x200. Power and water on surfaced road. Mountain view close to Courtenay. Asking $15,500.
386-3231 Ethel Harvey 479-4233
or 388-6275 pager 461
BLOCK BROS. REALTY LTD.

ASKING!!
$45,000 — 12'x68' NEONEX MOBILE HOME, 20'x40' WORKSHOP ON CEMENT PAD, DRILLED WATER WELL, ALL ON 3 ACRES LEVEL LAND.
386-8441 JACK SWANSTON 592-6338
J. H. Whittome & Co. Ltd.

SHAWNIGAN LAKE COUNTRY CLUB
80x115 lot ready for building, close to clubhouse and on watermain. Membership included. Free boating, swimming, golf, tennis, etc. Full Price only $14,900. MLS.
656-4000 Saanich Peninsula Properties Ltd. 656-2427

A real steal. Cozy cottage with fieldstone fireplace. Located on a large lot in the Comox area. Only $19,900.
386-2231 JOE MADAY 477-8746
BLOCK BROS. REALTY LTD.

HORNBY ISLAND — TRIBUNE Bay, over 1 acre, 145' waterfrontage, 140' road frontage, power and drilled well, choice of three. $25,000 with good terms. 451 Quinn, Courtenay. 334-4954.

HOW TO WRITE A GOOD CLASSIFIED ACTION AD

1—IT'S BEST to start your ad with the name of the article or service you have to offer. If you have an apartment, room etc., for rent, or property for sale: start your ad with the location.

2—BE CLEAR. Readers respond more quickly and favorably when given complete, definite information. Always include the price in your advertisement.

3—MAKE IT EASY for the reader-prospect to reach you. Always give your telephone number or your name and address. If you do not have regular hours, state a preferred time for the prospect to get in touch with you.

4—PLAY SAFE. You get the greatest reader attention by using consecutive insertions. A six-day order is best and costs less, and you can, of course, stop your ad as soon as you get the results you want. You pay only for the days your ad appeared. Lower yearly rates are available to those who wish to keep their services or products before the public.

5—PLACE YOURSELF in the reader's position and ask yourself what you want to know about your offer. The answer you give will make a good Want Ad.

6—GIVE YOUR PROSPECT every inducement you can with good copy. Classified action ad readers have the money and are already interested in buying the merchandise or service you have to offer; the details and information you give are the most important.

7—TO PLACE YOUR AD, call 385-2121, your direct line number to fast Want Ad action. A courteous, efficient advisor will be glad to help you word and place your order. And remember, Classified Action Ads afford you the most complete coverage. Telephones are open 8:00 a.m. to 6:00 p.m. for you daily, Monday through Friday; 8:00 a.m. to 5:30 p.m. Saturday. Don't allow the reader to speculate

285 UP-ISLAND PROPERTIES

4.1 ACRES, YELLOW POINT Road, 1 mile south Yellow Point Lodge, 140' road frontage, hydro. $25,500. 112-722-2858.

290 FARMS FOR SALE AND WANTED

5 TO 20 ACRES FARM LAND wanted in Metchosin. 478-2787 evenings.

293 GULF ISLAND PROPERTIES

North Pender Island

¾ acre overlooking Swanson Channel on Otter Pt. Road. Fantastic views from every room. Very attractive bungalow with approx. 1200 sq. ft. Master bedroom has 3 pce. ensuite and sliding glass doors to deck. F.P. in L.R., Franklin in den, utility room. Modern and spacious kitchen-dining room. Electric heat. Good water supply. 2 wells, dining room. Electric heat. Good water supply. 2 wells. 2 bay carport. Asking $65,000. MLS 31117.
DARLENE PEDERSEN
656-3924 656-1881
MONTREAL TRUST COMPANY

THE PENDERS

WATERFRONT LOTS
Acreage homes, seclusion at its best. Come to the Bahamas of Canada, by calling Ted Dever 629-3371 or 629-3434 collect.
Macaulay, Nichols, Maitland and CO. Ltd.

SALTSPRING

11.26 acres on piped water gently sloping, well treed plus 1,936 sq. ft. Workshop and unfinished A-frame reduced for quick sale. $42,900.
FREDDY STARKE 479-3866 or Castle Properties Ltd. 386-6164.

SAVARY ISLAND

White sand beach. 3 lots — $16,000 FP. Maps and brochure with RAY SMITH 384-8001 (479-7774 Res.) Royal Trust 201-3400 Douglas St., Victoria.

3 Beautiful Lots SALT SPRING ISLAND 13,900 EACH. 388-6876

BEAUTIFUL SATURNA ISLAND, on acre waterfront property with cottage and trailer, complete southern exposure. $24,700. 479-3707.

SALT SPRING, TWO 2 ACRE lots, Garner Rd. Water, hydro, percet, secluded, $18,900. Gwner 656-5909.

$24,500
Near new 2-bedroom panabode on Pender Island, ½ acre, 800 sq. ft. 629-6184.

294 MAINLAND AND OUT OF PROVINCE PROPERTIES

FOR SALE—WELL ESTABLISHED grocery store, meat market and service station, also living quarters on Washington's beautiful Olympic Peninsula. Highest seller of beer in the state. Owner retiring. For details contact UNITED OLYMPIC REALTY, 701 East Front, Port Angeles, Wa. 98362, phone 206-457-0456.

Dashing Warmth!

7015

by Alice Brooks

Don't let chills in—this set keeps you nice 'n warm.

Face icy winds in a snug-fitting brimmer with attached hood and long mittens. Crochet of soft worsted-weight synthetic in variegated tones. Pattern 7015: hat fits all; mittens S, M, L.

Send $1.50 for each pattern — cash, cheque or money order. Add 25 cents for each pattern for first-class mailing and handling. Send to: **Alice Brooks, Needlecraft Dept., 60 Progress Ave., Scarborough, Ont. M1P 4P7.** Print plainly pattern number, your name, address.

VALUE packed. 1978 NEEDLECRAFT catalog. Choose from 225 designs, 3 free inside. All Crafts, Knit, Crochet. Send 75¢

Easy Gifts 'n' Ornaments	**$1.50**
Pillow Show-Offs	**$1.50**
Stuff 'n' Puff Quilts	**$1.25**
Stitch 'n' Patch Quilts	**$1.25**
Crochet with Squares	**$1.00**
Crochet a Wardrobe	**$1.00**
Nifty Fifty Quilts	**$1.00**
Ripple Crochet	**$1.00**
Sew & Knit Book	**$1.25**
Flower Crochet Book	**$1.00**
Hairpin Crochet Book	**$1.00**
Instant Crochet Book	**$1.00**
Instant Macrame Book	**$1.00**
Instant Money Book	**$1.00**
Complete Afghans #14	**$1.00**
Easy Art of Needlepoint	**$1.00**
Complete Gift Book	**$1.00**
12 Prize Afghans #12	**75¢**
Book of 16 Quilts #1	**75¢**
Museum Quilt Book #2	**75¢**
15 Quilts for Today #3	**75¢**
Book of 16 Jiffy Rugs	**75¢**

In Your Size!

Printed Pattern

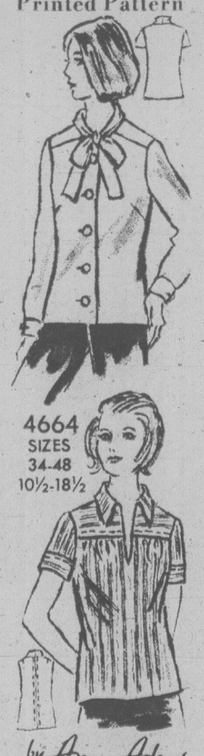

4664
SIZES
34-48
10½-18½

by Anne Adams

Save about $10 and more! Sew a sportive shirt and soft bow blouse in low-cost, care-free blends to team with all your skirts, pants, jumpers.

Printed Pattern 4664: Half Sizes 10½, 12½, 14½, 16½, 18½. Women's Sizes 34, 36, 38, 40, 42, 44, 46, 48.

Send $1.50 for each pattern — cash, cheque or money order. Add 25 Cents for each pattern for first-class mail and handling. Send to: **Anne Adams, Pattern Dept., 60 Progress Ave., Scarborough, Ont. M1P 4P7.** Print plainly size, style number, your name, address.

Look prettier on LESS MONEY—send for our NEW SPRING-SUMMER PATTERN CATALOG. See the new soft dresses, blouses, skirts, pantsuits, more. Plus free pattern coupon. Send 75¢

107-Instant Sewing Book	**$1.00**
106-Instant Fashion Book	**$1.00**
105-Instant Crochet Book	**$1.00**
126-Thrifty Flower Book	**$1.50**

Deaths and funerals

305 DEATHS and FUNERALS

GOSSELIN — On March 1, 1978 in Victoria, Mrs. Jean Cameron Gosselin, aged 80 years of 3305 Rolston Crescent, formerly of Lloydminster, Sask. Widow of Gerard Albert Gosselin, she leaves her daughter and son-in-law, Mary and W. H. Epping of Seattle; 4 grandchildren.
MASS will be celebrated in St. Joseph's Church 745 West Burnside Rd. on Friday, March 3 at 4:00 p.m. with the Rev. B. Hanley Celebrant. Interment at Lloydminster, Sask. (Flowers gratefully declined. Friends if desired, may donate to the charity of their choice). McCall Bros. Funeral Directors in charge of arrangements.

HORTON — Suddenly in Hospital on March 1st, 1978, Mrs. Peggy Horton, age 53 years. Born in Vegreville, Alberta and had been a resident of Colwood, B.C. for the past 22 years, late residence 2785 Kingswood Road. She leaves her loving husband, Neil A. Horton, at the residence; her sister, Mrs. Elaine Hammond, Edmonton, Alberta. Mrs. Horton had worked with the Provincial Purchasing Commission, since 1943. Service in the Sands Funeral Chapel of Heather, Colwood, B.C. on Monday, March 6th, 1978 at 1:00 p.m., Archdeacon Hywel J. Jones officiating. Cremation. Flowers gratefully declined. Those so desiring may contribute to the B.C. Heart Foundation, 1008 Blan-
SANDS — COLWOOD

LO

JUAN DE FUCA PARKS AND RECREATION COMMISSION TENDER

Tenders for the supply of approximately 50,000 gallons of No. 2 Furnace Oil for the period April 1, 1978, to March 31, 1979, will be received by the undersigned no later than March 17, 1978 at 4:00 p.m.

The lowest or any tender may not necessarily be accepted.

Tenders to mark TENDER on the envelope.

Administrator,
Juan de Fuca Parks & Recreation Commission,
1767 Island Highway,
Victoria, B.C.
V9B 1J1

NOTICE TO CREDITORS

IN THE MATTER OF THE ESTATE OF McTAGGART COWAN (also known as Garry McTaggart Cowan and also known as Garry McTaggart-Cowan) DECEASED, late of 93 Beach Drive, Victoria, British Columbia.

NOTICE IS HEREBY GIVEN that creditors and others having any claim against the Estate of the above named deceased are required to send particulars of the same to the Montreal Trust Company, 1057 Fort Street, in Victoria, British Columbia, on or before the 29th day of March, 1978, after which date the assets of the said Estate will be distributed having regard only to such claims of which the said Executor shall then have had notice.

DATED at Victoria, British Columbia this 20th day of February, 1978.

THE MONTREAL
TRUST COMPANY,
Executor,
by Kirchner & Patterson
Its Solicitors

NOTICE TO CREDITORS AND OTHERS

CHARLES ARTHUR WORRALL, ALSO KNOWN AS CHARLES A. WORRALL, DECEASED.

NOTICE IS HEREBY GIVEN that creditors and others having claims against the estate of CHARLES ARTHUR WORRALL, deceased, late of No. 2 - 1009 Carberry Gardens, Victoria, British Columbia, are required to send their claims duly verified to the undersigned Administrator of the said Estate at Suite 600 - 1070 Douglas Street, Victoria, British Columbia, on or before the 31st day of March, 1978, after which the Administrator will distribute the assets of the Estate having regard only to the claim of which notice has then been given.

WILLIAM ALEXANDER BUCHAN,
Administrator
STRAITH & COMPANY
Solicitors

APPLICATION FOR A WATER LICENCE WATER ACT
(Section 8)

I, the Corporation of the District of Saanich, of 770 Vernon Avenue, Victoria, B.C., V8X 2W7, hereby apply to the Comptroller of Water Rights for a licence to store water out of Blenkinsop Lake which flows south via Blenkinsop Creek and discharges into Swan Lake and give notice of my application to all persons affected.

The storage dam will be located at the existing outlet of the lake.

The quantity of water to be stored is 24 acre-feet per annum.

The purpose for which the water will be used is land improvement (flood control).

The land on which the water will be used is the project of the licensee within Lot 2 of Section 66, Victoria District, Plan 1743.

A copy of this application was posted on the 12th of December, 1977, at the proposed point of diversion or site of the dam and on the land where the water is to be used and two copies were filed in the office of the Water Recorder at Parliament Buildings, Victoria, B.C., V8V 1X5.

Objections to this application may be filed with the said Water Recorder or with the Comptroller of Water Rights, Parliament Buildings, Victoria, B.C., within thirty days of first publication of the application.

The date of first publication is Friday, March 3, 1978.

SCHOOL DISTRICT No. 65 (Cowichan)
NOTICE TO CONTRACTORS

Sealed tenders marked "Tender for Quamichan Jr. Secondary School," and bearing the name of the tendering firm, are invited by the Board of School Trustees for the construction of additions and renovations to Quamichan Jr. Secondary School at Duncan, B.C.

Working drawings, specifications, instructions to bidders, and forms of tender may be obtained by GENERAL CONTRACTORS only, from the School Board Maintenance Office, 2670 James Street, Duncan, B.C. on payment of a deposit of Fifty Dollars ($50.00) for each set of working drawings, etc. which will be returned on receipt of the sets of documents in good condition. Applications for refunds will only be received for thirty (30) days after the award of a contract.

Bid Depository procedures and rules for Sub-Trades will be used, to close at the Victoria Bid Depository, 1075 Alston Street, Victoria, B.C. and at the Nanaimo Construction Association, 2232 Wilgress Road, Nanaimo, B.C. at 4:00 P.M., Thursday, March 23, 1978. Plans are on view at the Construction Association of Victoria, the Nanaimo Construction Association, the Alberni Valley Construction Association at Port Alberni, B.C., the Amalgamated Construction Association at Vancouver, B.C., and the Construction Plan Services at Burnaby, B.C.

A Certified Cheque or Bid Bond, in the amount of ten percent (10%) of the tender submitted must accompany all tenders. A performance Bond to bind the tenderer in the amount of 50% of the contract price, must be provided within fourteen days of a contract being awarded. This bond shall be approved by, and acceptable to the Owner and made out to School District No. 65 (Cowichan) as owners.

If the tenderer defaults in executing the contract within six days following notification in writing of the award of the contract, then said Certified Cheque or Bid Bond will become the property of the Board of School Trustees, School District No. 65 (Cowichan)

Tenders must be in the hands of the undersigned by 2:00 P.M., Friday, March 31, 1978, at which time they will be opened in public. The lowest or any tender will not necessarily be accepted, and the Board of School Trustees reserve the right to reject any or all tenders without explanation. No tender will be accepted having any qualifying clauses whatsoever.

W. F. Brown,
Secretary-Treasurer,
School District No. 65,
(Cowichan),
2557 Beverly Street
Duncan, B.C.
V9L 2X3

British Columbia Buildings Corporation

Invitation to Tender

Sealed Tenders, marked JANITORIAL SERVICES 525 Superior Street, Temporary Bldg. No. 2 Victoria, B.C.

For a period of two (2) years will be received up to 3:00 p.m. local time the 17th day of March, 1978, and those available at that time will be opened in public at 805 Cloverdale Avenue, Victoria, B.C.

Tendering documents may be obtained at the above address after 9:00 a.m. on the 1st day of March, 1978.

Tenders must be filed on the forms provided, in sealed, clearly marked envelopes.

The lowest or any Tender will not necessarily be accepted.

Don Williams
Building Manager

British Columbia Buildings Corporation

Invitation to Tender

Sealed Tenders, marked JANITORIAL SERVICES Temporary Building No. 4 544/552 Michigan Street, Victoria, B.C.

For a period of two (2) years will be received up to 3:00 p.m. local time the 17th day of March, 1978, and those available at that time will be opened in public at 805 Cloverdale Avenue, Victoria, B.C.

Tendering documents may be obtained at the above address after 9:00 a.m. on the 28th day of February, 1978.

Tenders must be filed on the forms provided, in sealed, clearly marked envelopes.

The lowest or any Tender will not necessarily be accepted.

Don Williams,
Building Manager

British Columbia Buildings Corporation

Invitation to Tender

Sealed Tenders, marked JANITORIAL SERVICES 324 Kingston Street, Victoria, B.C.

for a period of two (2) years will be received up to 3:00 p.m. local time the 17th day of March, 1978, and those available at that time will be opened in public at 805 Cloverdale Avenue, Victoria, B.C.

Tendering documents may be obtained at the above address after 9:00 a.m. on the 1st day of March, 1978.

Tenders must be filed on the forms provided, in sealed, clearly marked envelopes.

The lowest or any Tender will not necessarily be accepted.

Don Williams,
Building Manager

British Columbia Buildings Corporation

Invitation to Tender

Sealed Tenders, marked JANITORIAL SERVICES Temporary Bldg. No. 1 553/557 Superior Street, Victoria, B.C.

For a period of two (2) years will be received up to 3:00 p.m. local time the 15th day of March, 1978, and those available at that time will be opened in public at 805 Cloverdale Avenue, Victoria, B.C.

Tendering documents may be obtained at the above address after 9:00 a.m. on the 1st day of March, 1978.

Tenders must be filed on the forms provided, in sealed, clearly marked envelopes.

The lowest or any Tender will not necessarily be accepted.

Don Williams
Building Manager

British Columbia Buildings Corporation

Invitation to Tender

Sealed Tenders, marked Emergency Lighting and Power System

for **Tillicum Lodge, 4481 Interurban Road, Victoria, B.C.** will be received up to 3:00 p.m. local time the 8th day of March, 1978, and those available at that time will be opened in public at
Building Manager's Office
301 Menzies Street
Victoria, B.C.

Tendering documents may be obtained at 805 Cloverdale Avenue, Victoria, B.C. after 9:00 a.m. on the 24th day of February, 1978.

Tenders must be filed on the forms provided, in sealed, clearly marked envelopes.

The lowest or any Tender will not necessarily be accepted.

Documents may also be viewed at the Construction Association of Victoria, 1075 Alston Street, Victoria, B.C.

H. Cronk
Building Manager

British Columbia Buildings Corporation

Invitation to Tender

Sealed Tenders, marked JANITORIAL SERVICES 603 Superior Street Victoria, B.C.

For a period of two (2) years will be received up to 3:00 p.m. local time the 17th day of March, 1978, and those available at that time will be opened in public at 805 Cloverdale Avenue, Victoria, B.C.

Tendering documents may be obtained at the above address after 9:00 a.m. on the 1st day of March, 1978.

Tenders must be filed on the forms provided, in sealed, clearly marked envelopes.

The lowest or any Tender will not necessarily be accepted.

Don Williams,
Building Manager

Repeats Jobs Call

OTTAWA (CP) — Statistics showing that almost $4 billion was paid in unemployment insurance benefits last year prompted Ed Broadbent, leader of the New Democratic Party, to call Thursday for more job-creation programs.

"It is better to pay Canadians to work than to pay them not to work," Broadbent said in the Commons.

Broadbent said government and private forecasts indicate that unemployment benefits will cost $4.5 billion this year unless unemployment is substantially reduced.

Statistics Canada reported last month that 991,000 persons were unemployed in January, up from 882,000 in December.

Statistics Canada said the net payment of $3.9 billion in 1977 was 16 per cent higher than the net payment for benefits in 1976. The average weekly benefits rose to $101, up nine per cent from average weekly benefits in 1976.

There were 2.8 million claims filed in 1977, up five per cent from the previous year.

British Columbia Buildings Corporation

Invitation to Tender

Sealed Tenders, marked JANITORIAL SERVICES 547 Michigan Street, Victoria, B.C.

for a period of two (2) years will be received up to 3:00 p.m. local time the 17th day of March, 1978, and those available at that time will be opened in public at 805 Cloverdale Avenue, Victoria, B.C.

Tendering documents may be obtained at the above address after 9:00 a.m. on the 1st day of March, 1978.

Tenders must be filed on the forms provided, in sealed, clearly marked envelopes.

The lowest or any Tender will no necessarily be accepted.

Don Williams,
Building Manager

British Columbia Buildings Corporation

Invitation to Tender

Sealed Tenders, marked JANITORIAL SERVICES Motor Vehicle Building 421, 431 Menzies Street, Victoria, B.C.

For a period of two (2) years will be received up to 3:00 p.m. local time the 17th day of March, 1978, and those available at that time will be opened in public at 805 Cloverdale Avenue, Victoria, B.C.

Tendering documents may be obtained at the above address after 9:00 a.m. on the 28th day of February, 1978.

Tenders must be filed on the forms provided, in sealed, clearly marked envelopes.

The lowest or any Tender will not necessarily be accepted.

Don Williams
Building Manager

Province of British Columbia — Ministry of Forests

NOTICE OF SUBSTANTIAL COMPLETION

In the matter of supplying material and installation of a Seed Orchard Irrigation System at Koksilah Forest Nursery, Duncan, B.C.

Take notice that Substantial performance has been certified as of February 23, 1978.

Contractor:
Coast Mechanical Ltd.
Box 755
Duncan, B.C.

E. L. Young
Chief Forester

Parliament Buildings
Victoria, B.C.
February 27, 1978
File: 0149080-C12

CORPORATION OF THE CITY OF VICTORIA

TENDER NO. 8924 - CONSTRUCTION OF SUBDIVISION ROAD OFF ROCKLAND AVENUE

Tenders are invited for construction of a subdivision road off Rockland Avenue, VICTORIA, B.C.

Tender forms, drawings, specifications and conditions of bidding, available from the undersigned, must be returned to the City Purchasing Agent not later than 4 P.M., Monday, March 20th, 1978.

The lowest or any tender will not necessarily be accepted.

City Hall, Victoria, B.C.
February 28th, 1978
3-4x

H. V. ROBINSON, P.P.
City Purchasing Agent

Pizza with Love

WICHITA, Kan. (AP) — Moscow has invited a team of Pizza Hut Inc. executives to visit the Soviet Union to explore the possibility of opening a chain of pizza restaurants there, company officials said Wednesday.

Mountie 'Scared For His Life. . .'

TORONTO (CP) — A Massachusetts businessman said Thursday that Lonnie Neely, an RCMP constable who died while on vacation in Mexico, broke into his hotel room and told him he was frightened for his life.

Sam Levine, who recently returned home from vacation in the resort town of Mazatlan, said he and his wife Muriel were awakened early Feb. 19 by Neely who was kicking in their hotel room door.

Levine said in a telephone interview that Neely broke into the room and asked for help.

"He was was incoherent, but I could understand something about him being chased by a gang and being frightened for his life," Levine said.

"Muriel and I were scared too because if there was a gang bent on getting him, they'd probably get us too."

Levine said he called the hotel desk twice asking for the police and Neely tried to put a table up against the door to block passage into the room.

Neely ran out of the room and then Levine said two men ran down the corridor after the constable.

"I heard scuffling, some groans, then dead silence," said Levine, who said he later learned that Neely had banged on other hotel room doors.

Mexican officials have said that Neely died after falling accidentally from a hotel-room balcony while he was drunk.

But Ralph Branscombe, the consul to the Canadian ambassador in Mexico, said the Canadian government is not convinced that Neely's death was an accident and an embassy official has gone to Mazatlan to investigate.

"We want to know why there has been this cover-up," said Branscombe.

Dr. William Parker, Manitoba's chief medical examiner who conducted an autopsy on Neely's body, said that Neely had been beaten and his body was covered in bruises.

GIRL, 11, KEPT AS SLAVE BY COLLEGE PROFESSOR

MIAMI (AP) — A former college professor has pleaded guilty to using an 11-year-old African girl as a slave in his home, feeding her rice on a tin plate and giving her only one dress.

Syed Riaz Hussain Shah of Okeechobee, formerly a teacher at Miami-Dade Community College, entered the plea Thursday to a charge of involuntary servitude under a plea-bargaining arrangement. He faces a maximum sentence of five years in prison and a $5,000 fine.

His wife, Ishrat Majed Shah, an anesthesiologist, pleaded guilty to lying to immigration officers. She could be sentenced to six months in prison and fined $500.

The couple, formerly of Pakistan, were indicted by a grand jury in October 1976.

The girl, Rose Iftony, was brought to the United States from Sierra Leone, after the Shahs promised to educate her and send money to her mother.

FBI agent Lathell Thomas testified Thursday that neighbors and visitors said the girl was kept constantly scrubbing floors by hand.

Judge William Hoeveler postponed sentencing until a probation officer's report is completed. The girl has been placed in a foster home.

14-Month Child Created in Lab?

NEW YORK (AP) — Publishers Weekly has printed an advertisement for a forthcoming book on what is described as "the scientific investigative report of the century," dealing with the alleged creation of human life in the laboratory.

The book, In His Image, The Cloning of a Man, is scheduled for publication in June by the J. B. Lippincott Co., according to the ad in the trade journal. The author, David Rorvik, could not be reached. His agent, Barbara Lowenstein, and spokesmen for Lippincott refused to discuss details of the book pending its publication.

The ad is headlined: "A human baby created in a laboratory is 14 months old." It says: "To protect the child from harmful publicity and other participants from certain controversy, Rorvik refuses to divulge names or places, but he describes fully the circumstances of his involvement in this momentous development and the details of the scientific procedure itself."

The New York Post, in a story in today's editions, quoted an unnamed source identified as a close associate of Rorvik as saying the child was a boy and was the clone or genetic duplicate of a U.S. millionaire, in his 60s, who wanted an exact copy of himself.

In cloning, the process referred to in the title, the nucleus of a somatic or body cell is put into an egg cell from which the nucleus has been removed. The egg then begins to divide and grow and could become a mature animal, identical to the one whose cell was used.

British scientists, within the last decade, produced a living frog through cloning a single cell from another frog. Genetics experts say, however, that such a process involving humans is virtually impossible at this point.

The Post quoted Dr. Liebe F. Cavalieri, a molecular biologist at the Sloan-Kettering Institute, as saying: "if this is not a hoax, it is the most appalling, dangerous medical experiment in history."

Soyuz Ready For Docking

MOSCOW (AP) — A newly launched team of Russian and Czechoslovak cosmonauts began preparing their Soyuz 28 capsule for docking with the orbiting Soviet Salyut 6 space station, Tass reported.

No time was given for the linkup.

The Soviet news agency said Russian cosmonaut Alexei Gubarev and Czechoslovak Vladimir Remek had completed 13 orbits around the earth since their blastoff from Soviet Central Asia Thursday evening.

During their first radio communications session with ground control, the cosmonauts "reported that they had started implementing the program of preparing the Soyuz 28 ship for a rendezvous with the orbital complex Salyut 6-Soyuz 27," Tass said.

These pre-docking preparations included a correction in the Soyuz capsule's orbital trajectory.

It said that Gubarev and Remek — as well as cosmonauts Yuri Romanenko and Georgy Grechko aboard Salyut 6 — were feeling well.

Romanenko and Grechko, who have been in orbit since Dec. 10, will set a record Saturday for continous time in space, breaking the previous 84-day record set by U.S. astronauts aboard Skylab 4 four years ago.

Bye bi-focals

Ultravue is here

And they said it couldn't be done. Well believe your eyes. Introducing Ultravue, the invisible bifocal. No more bifocal lines that divide viewing portions. No more abrupt vision changes. Now you can see more naturally, with clear vision at all distances. And no one needs to know you're wearing bifocals. Ultravue lenses go perfectly with the frame style of your choice. Say goodbye to your old bifocals. Say hello to Ultravue, the invisible bifocal. New from American Optical.

Westway Optical

Gorge Centre, 2961 Tillicum Road, Victoria, B.C., 382-4911

A new light beer for all kinds of reasons.

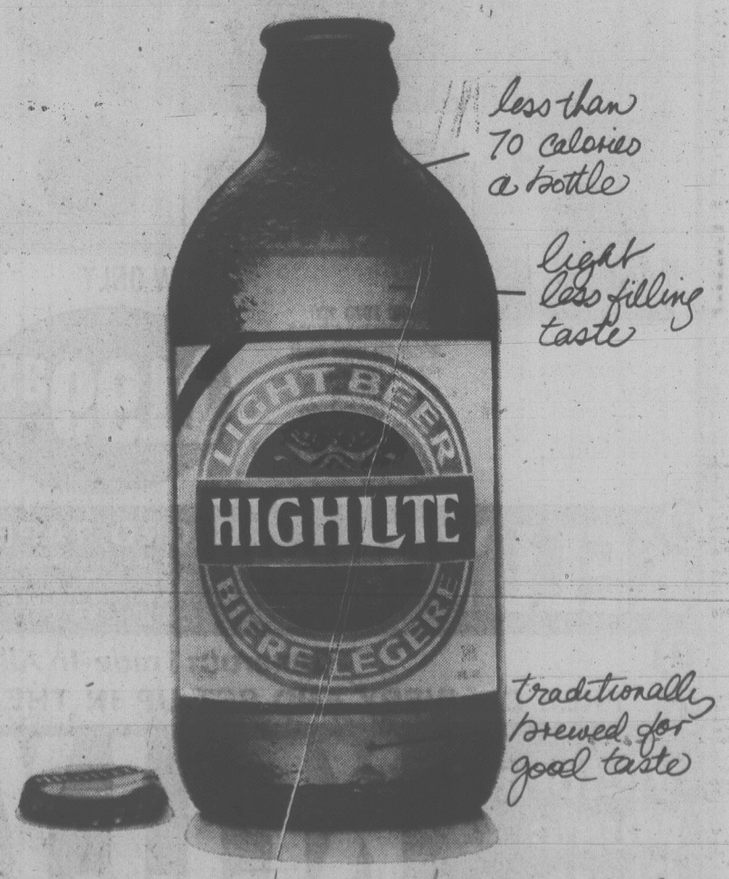

HIGHLITE-the light beer you've been waiting for.

Cook and VD Still Hot Topic

Captain James Cook's role in the spread of venereal disease has become a hot topic for debate between Tourism Minister Grace McCarthy and New Westminster NDP MLA Dennis Cocke.

Cocke told a party meeting last week that the province's celebration of the 200th anniversary of Cook's discovery of B.C. is a waste of money because the explorer's main contribution to the region was social disease.

Mrs. McCarthy said Wednesday Cocke is wrong to blame Cook, because the disease was brought ashore by sailors — despite Cook's strict health measures.

"Cook made sure that any man that was going on board his ship was completely healthy and free of any disease, and he was very particular about that disease," she said.

Cocke is sticking to his guns, pointing to the captain's inclusion in a list in a recently-published book of trivia. The book ranks Cook as sixth in a list of 20 prominent historical victims.

10 REASONS WHY KELLY'S IS NUMBER ONE

PACKAGE # 1 SPECIAL — "A FINE MUSIC SYSTEM"

- SANSUI AU-2900 15x15 WATTS RMS INTEGRATED AMPLIFIER.
- E.D.S. 440 TWO WAY PHASE INVERSION SPEAKER SYSTEM.
- E.D.S. 15SII SEMI-AUTOMATIC BELT-DRIVE TURNTABLE
- 5 YEAR WARRANTY
- LIBERAL EXCHANGE POLICY

329.88

COMPLETE PACKAGE PRICE

PACKAGE # 2 SPECIAL — "QUALITY . . . SENSIBLY PRICED"

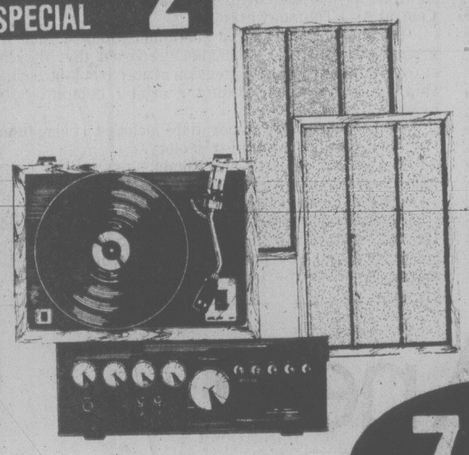

- SANSUI 5050 60 WATT AM-FM STEREO RECEIVER
- PROLINEAR STAGE 60 3 WAY AIR SUSPENSION SPEAKER SYSTEM.
- SANSUI SR232 BELT-DRIVE SEMI-AUTO TURNTABLE.
- EMPIRE 1000ED MAGNETIC CARTRIDGE
- 5 YEAR WARRANTY

747.88

COMPLETE PACKAGE PRICE

PACKAGE # 3 SPECIAL — "A MAGNIFICENT SYSTEM"

- PROLINEAR STAGE 200x 3 WAY 6 SPEAKER AIR SUSPENSION SYSTEM WITH 200 WATTS RMS POWER HANDLING.
- SANSUI 7070 120 WATT AM-FM STEREO RECEIVER WITH TWIN POWER METERS.
- SANYO TP1020 DIRECT DRIVE AUTO RETURN TURNTABLE WITH SERVO CONTROLLED MOTOR AND MAGNETIC CARTRIDGE

NOW ONLY 1199.88

RECORDS

4 — 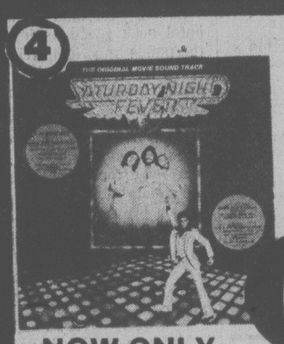

- "Saturday Night Fever"
- Ted Nugent "Double Live Gonzo"
- E.L.O. "Out Of The Blue"
- Beatles "Love Songs"
- KISS "ALIVE II"

NOW ONLY 6.99

5 —

- Queen "News Of The World"
- Fleetwood Mac "Rumours"
- Styx "Grand Illusion"
- Rod Stewart "Foot Loose And Fancy Free"
- Randy Newman "Little Criminals"

3.99

6 — 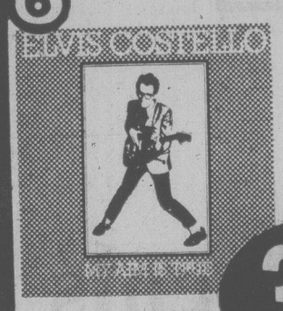

- Elvis Costello "My Aim Is True"
- Kansas "Point Of Know Return"
- Village People "Machoman"
- Shaun Cassidy "Born Late"
- Crawler
- Steely Dan
- "AJA"

3.99

7 CLASSICAL SUPER SALE!!

SAVE 15%

ON OUR ENTIRE CLASSICAL CATALOGUE 15% OFF OUR EVERY DAY SALE PRICES DURING THE MONTH OF MARCH ALL TITLES AND ALBUMS INCLUDED.

3-3

8 KELLY'S RECORD, TAPE AND STEREO POLICY

Kelly's will meet or beat any advertised price on records and tapes. We endeavour to have the lowest prices and best selection in Victoria. If you have a problem with a record or tape, take advantage of our hassle-free exchange policy.

KELLY'S — VICTORIA'S MUSIC STORE!!

9 Generous Trade-In Allowances.

10 FREE DELIVERY AND SET-UP IN THE GREATER VICTORIA AREA

Victoria's Music Store KELLY'S 728 Yates 388-5502 MasterCharge Chargex

SATURDAY ONLY

25% OFF

our entire stock of men's underwear

You'll find fantastic buys on t-shirts, vests and briefs from Jockey, Harvey Woods, Stanfield and Fruit of the Loom. An exciting assortment of colors, printed patterns and fabric content. Shop early for the best selection.

Reg. 1.99 to 9.00

Now only

1.49 to 6.75

Personal shopping only.

Men's Wear, Dept. 228, Main Floor

EATON'S

Tonight: Clear, Cold
Saturday: Mainly Sunny

Victoria Times

94th YEAR, No. 198 ★ ★ ★ VICTORIA, BRITISH COLUMBIA, FRIDAY, MARCH 3, 1978 ★ ★ ★ 15 CENTS DAILY, 30 CENTS SATURDAY

Prevue
Prevue Puzzle Prize $250

BLAIS THREATENS ARREST

Cossitt Gets Until Monday To Return Secret

Times News Services

OTTAWA — The government has given Conservative Tom Cossitt until Monday to return what it says are top-secret documents on foreign agents in Canada.

Speaker James Jerome announced the deadline in the Commons today without giving details.

Later Solicitor-General Jean-Jacques Blais told reporters that Cossitt would be served with a "formal notice" under the Official Secrets Act requesting a return of the documents, which the government has said were stolen from the RCMP security service.

Jerome said the time during the weekend will give Cossitt, who has made statements in the last weeks about Soviet money entering Canada to support terrorism, time to consult his lawyer.

Blais left open what the government would do if Cossitt refused to turn over what the minister said are two copies of one document and part of a second.

But the government made clear Thursday it would use all means at its disposal to get the papers back. It warned of arrest and charges under the Official Secrets Act.

The announcement delays a threatened confrontation between Cossitt and the government. He was warned Thursday he could be arrested and charged under the act unless he co-operated in the immediate return of the sensitive documents.

Jerome said Cossitt has consulted a lawyer who specializes in the situation. The lawyer has asked for more time to study Cossitt's position.

It was not immediately clear what document Cossitt is to be served with under the act. However, it appeared it would bind Cossitt not to reveal anything contained in the file.

COSSITT
...lonely vigil

On Thursday, Prime Minister Trudeau said Cossitt is undermining efforts of the RCMP security service to protect Canadian sovereignty.

Blais said publication of the contents of the document would do irreversible damage to the Canadian security service.

Cossitt said that during the day Blais showed him a document that indicated statements he has been making in the last weeks are true. He has been saying that Soviet money is coming into Canada

See MONDAY Page 2

Credit Card Drinking On the Way

By AL FORREST
Times Staff

Credit card cocktails are on the way and liquor czar Vic Woodland's a bit concerned.

A provincial government ruling that credit cards may be accepted by cocktail lounges and pubs could mean more drunks and hungry families, says Woodland, Liquor Licencing and Control Branch general manager.

"What will happen if people start buying drinks for the house on their credit cards?" he said.

"It's easy to get carried away. The problems could be enormous."

Woodland was commenting on a decision by the consumer and corporate affairs ministry saying drinkers can use credit cards in bars.

Credit cards previously were not legal in bars for fear customers would drink too much or spend all the family grocery money, Woodland said.

"I can't quarrel with the decision," he said. "It is a reasonable one. But it creates several new problems."

Chief among these is the possibility that there will be "overservice" — a technical term for more drunks.

Up to now, customers have had to stop drinking when their money ran out but with credit cards there will be no need to stop.

"We will be watching this situation carefully to see customers are not overserved."

On a personal basis, he said he is concerned about the effect on families' finances from credit card drinking.

"We can't regulate family spending but we are concerned about this aspect."

Woodland said cocktail lounges probably will begin accepting credit cards but beer parlors likely won't.

"It would slow down the service in a pub," Woodland said. "And then there is always the danger that someone would run up a big tab in the beer parlor and then take off. People are always coming and going in pubs."

Under the decision, customers can pay their tabs for each session by credit card. There is no easing of the ban against running up weekly or monthly tabs, however.

The consumer and corporate affairs ministry pointed out that in the case of single-day drinking, the credit is in fact being granted by the credit card company and not by the bar or beer parlor.

However, long-term tabs would be credit granted by the drinking establishment and would not be permitted.

Woodland said there were ways in the past where people could use credit cards to buy alcoholic drinks — when ordering food in restaurants or when the bar tab was added to the hotel bill.

"Now this privilege is extended to those who drop in for a drink. We hope the privilege will not be abused."

Chretien Defends Borrowing in U.S.

OTTAWA (CP) — The government decided to borrow $750 million U.S. publicly on New York money markets partly because it could get better interest rates through a public offering, Finance Minister Jean Chretien said today.

He denied suggestions from Opposition Leader Joe Clark that the $750 million is a "token amount" and that the government was turned down when it tried to place the bond offering privately.

The borrowing was announced Thursday night as a measure to help defend the Canadian dollar's value and to finance a growing deficit on international transactions.

In New York today the Canadian dollar was down 11/100 at $0.8922 U.S. Pound sterling was down 3/10 at $1.9390.

Chretien said Ottawa had the option of either a public offering or a private issue of bonds. A public offering allows more flexiblity in varying maturity dates for the borrowing and generally means the borrower has to pay less interest, he said.

Details about the interest rates Ottawa must pay will not be known for some time.

Sinclair Stevens (PC—York-Simcoe) noted the government spent $715 million U.S. in February alone, buying up unwanted Canadian dollars on currency markets to support their value, and about $45 million more this week.

Over 40 per cent of Canada's U.S. dollar reserves have gone out of this country in two months' time, Stevens said.

Figures released Thursday,he said, showed that there had been an exodus of $715 million.

"If we couple that with the outflow in January of $200 million, that represents an outflow of over $900 million. In addition another $45 million has been lost in the last two days," he said.

Stevens asked whether more foreign borrowing is planned, considering the heavy drain on U.S. dollar holdings in the official reserves.

"When we decide to borrow more, if we decide to borrow more," the Commons will be told, Chretien replied.

Stevens asked Chretien if it was usual to have such a loss in U.S. dollar reserves. He asked if this was the "ordinary type" of market behaviour that the finance minister has been talking about in the commons.

Chretien said February was a particularly difficult month.

"That is why we had to intervene. It is the reason we announced we will be borrowing on the U.S. market very soon in order to have some more reserves on hand," he said.

Stevens recalled that last week the finance minister had said he did not intend to intervene to bolster the Canadian dollar. Now he has indicated that the central bank and the government had decided to intervene and that was obviously the cause of an exodus of U.S. dollar reserves. He suggested that Canada had been caught with an unexpected outgo of U.S. funds.

Chretien said the Bank of Canada intervened to make sure there was an orderly market. He said he had already indicated they had made use of the facility organized last fall to the tune of $200 million. And Canada plans to borrow some American dollars later on.

The finance minister said he is not yet revising his forecast of a six per-cent inflation rate by the end of the year.

See U.S. Page 24

THOSE HOPEFULS in the March 20 Oak Bay byelection are not expected to be among the customers of this building supply store on Oak Bay Avenue, whose sign offers a satirical comment on political planks and platforms. At least the proprietor displays a healthy lack of bias, in promising to cut them all down to size. (Bill Halkett photo).

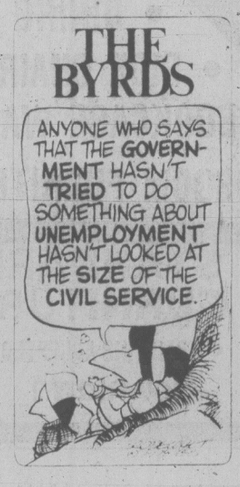

Kiss for Posties

OTTAWA (CP) — Prime Minister Trudeau smiled and blew a kiss to several hundred postal workers demonstrating on Parliament Hill today. See story on page 38.

U.S. Deficit Still on Skids

WASHINGTON (AP) — The United States trade deficit for January was $2.4 billion, continuing at a rate that led to a record $26.6-billion deficit last year, the commerce department reported today.

The January deficit was the largest since a record $3.6-billion deficit in October, and it followed deficits of $2.4 billion in November and $2.1 billion in December.

The deficit could lead to further erosion of the dollar against harder currencies. European market sources said today that while technical factors had led to a steadying of the dollar, there could be a sharp reaction to further heavy U.S. trade deficits.

The price of gold bullion was fixed at $183.80 U.S. an ounce in London, 45 cents down from Thursday's closing rate.

American businesses exported $10 billion in goods in January, while importing $12.4 billion in goods.

Economists said the decline in trading activity was caused partly by bad weather at U.S. ports. However, the January decline also was attributed to an unusually strong trading month in December, when shipments increased after settlement of a dock strike.

INDEX

	Page
Births	41
Classified	41-53
Comics	40
Deaths	53
Entertainment	21-23
Family	33-35
Finance	10,11
Gardening	42
Sports	26-32

Woman Subdues Attacker

COQUITLAM (CP) — A would-be rapist was sent to hospital Thursday after his victim knocked him out by breaking a vase over his head.

RCMP said that the 30-year-old woman was awakened by a man who had entered her apartment and was sexually attacking her.

"The woman offered considerable resistance," a police spokesman said. "She repelled the attack, rendering the man unconscious."

The man was still unconscious on the floor when police arrived. The intended victim suffered superficial bruises. The man was taken to hospital where he was in fair condition.

Ronald Hough, 29, of Coquitlam was charged with attempted rape, indecent assault, possession of a dangerous weapon and breaking and entering.

JUDGE TRIPLES IMPAIRED FINES

NEW WESTMINSTER (CP) — Lower courts should be tougher on impaired drivers, a county court judge said Thursday as he doubled and tripled fines for 10 men convicted of impaired driving.

Judge A. S. McMorran made the recommendation after hearing Crown appeals of the original sentences.

Most had been fined in the $250 range in provincial court, but Judge McMorran increased most of the fines to $500, and raised two to more than $700.

Reading from a prepared judgment, he said that in 1976, Parliament doubled the maximum penalty for impaired driving to $2,000, but fines have not reflected this change in the law.

Penalties now "do not reflect the seriousness with which the drinking-driver offence has been considered legislatively either federally or provincially, nor do they reflect protection for the public or deterrence to potential offenders," he said.

"Waves of epidemics of crime, as this has been described in these cases, can be brought under a measure of control by progressive increases in the severity of punishment."

A spokesman for the provincial court in Victoria said fines handed out by judges here have been customarily higher than in Vancouver and are currently averaging between $350 to $100.

District Judge William Ostler said there is no policy regarding fines judges should set here.

It's up to each judge as he sees the case, he said, and to do otherwise would upset the basic tradition that judges are masters in their own homes.

NEWS BRIEFS

Fewer Jobs Open

OTTAWA (CP) — The number of available full-time, part-time and casual jobs dropped by 2,000 or five per cent to 35,700 in the three months ended Jan. 31 from a year earlier, Statistics Canada reported Thursday.

Polarized on Pot

LONDON, Ont. (CP) — A top adviser to Prime Minister Trudeau said Thursday that sharp division in the federal cabinet is likely to postpone indefinitely any move to remove some marijuana offences from the Criminal Code.

$6.8 for Taillibert?

QUEBEC (CP) — The Quebec government has offered French architect Roger Taillibert a settlement of $6.8 million for designing the Olympic stadium and adjoining facilities for the 1976 games.

Airliner Crashes

SANTIAGO DE COMPOSTELA, Spain (Reuter) — An Iberia Airways plane overshot the runway here today and burst into flames. First reports said there were no deaths but many injuries among the 150 passengers aboard.

Fed Mulls Hydro Strategy

B.C. Hydro unions and the B.C. Federation of Labor are developing a strategy to use against the crown corporation in their contract disputes, federation secretary-treasurer Len Guy said Thursday.

A council that is to come up with the most effective way of using the combined economic pressure of the labor movement, met late into the night at a undisclosed location.

"Each of the unions involved, along with the entire labor movement, will be combining their collective strength to pressure Hydro into returning to the bargaining table and resolving the dispute or if necessary planning the most effective economic action possible," Guy said.

He refused to divulge strategy.

485 BELTED FOR NO BELTS

CASTLEGAR (CP) — R. G. Whitlock, superintendent of motor vehicles in British Columbia, said Thursday that the province's new seatbelt legislation has led to 485 convictions up to Feb. 27.

Lyrical Weatherman's Head Firmly in Clouds

By PAUL MOSS
Times Staff

In the weird and wonderful world of the weathermen, those backroom boffins whose stock-in-trade consists of isobars, isotherms, occluded fronts, troughs and suchlike, there lurks a romantic soul with a lyrical turn of phrase.

On and off for several months now his bulletins filled with extravagant prose, metaphor and alliteration — a far cry from the usual terse stuff we're used to — have been coming over the news wires, only to be rephrased by copy editors who want the message short and clear.

The writer probably would have remained anonymous had it not been for his latest effort a few days ago, which included such gems as:

"The purveyors of cloud will be a platoon of petite perturbations originating over the Yukon."

Three telephone calls tracked down the location and identity of the author.

He works as a meteorologist in the Vancouver weather office, his name is John Thomas and — perhaps this explains all — he's a native Victorian.

Why does he pen such florid phrases as: "Churning with convective turmoil, the cooler air behind the front will keep things showery along the coast and will trigger flurries as it swirls through coastal passes and tumbles into the Interior?"

Thomas, 32, who was educated at Langford's Belmont high school and at the University of Victoria, said today weather forecasts tend to be so dry (even if they're wet) and so straightforward that all he wants to do is inject a little color into them.

He concedes that his approach is a little tongue-in-cheek but denied he's a would-be writer.

"I've just got a good imagination."

Asked what his colleagues think of his literary efforts, Thomas replied: "They're split into two factions: those who think I shouldn't do it and those who think it's quite a giggle."

And how does his boss, the senior meteorologist, feel about it?

"He doesn't mind as long as the stuff isn't too frivolous."

Thomas, who joined the Vancouver weather office last fall after stints in Toronto and Montreal, said he has at least one other fan — his wife.

"She thinks it's interesting," he added.

Presumably, if Thomas is allowed to continue sending up his weather balloons of magniloquent composition, we can expect more of this kind of thing:

"The energy impulse required to traverse the ridge was imparted to the front by the turbulent collision of opposing energy currents in the forms of a southward shifting cold trough and a northbound stream of steamy, subtropical air."

Author! Author!

DISCOVER CFAX 1070 TODAY

SECOND FRONT PAGE

VICTORIA, BRITISH COLUMBIA, FRIDAY, MARCH 3, 1978 — PAGE 25

METRO TOYOTA
ESSO CAR CLINIC
TESTED USED CARS

Some 'gold bugs' think the price will skyrocket to $500 an ounce

They Reckon No Gold In Them Thar $$$Bills

By DEREK SIDENIUS
Times Staff

With the dollar plummeting in value, more and more people are turning to that standby of old — gold.

An interest in gold is again mounting in Victoria although it hasn't reached the frantic level of 1973-74 when an ounce of gold soared over the U.S. $200 mark.

On Wednesday an ounce of gold sold here for $183.25 in U.S. funds and Thursday morning it went up to $184.50 or $206.82 Canadian. Today's quotation was $183.50 bid on an asking price of $184. In November an ounce sold for $150 U.S..

Some "gold bugs," as they are known in the investment business, feel the price will rise to $500 an ounce.

But Anne Mills, supervisor of securities for the Bank of Nova Scotia in Victoria, is more cautious.

"I don't think it'll come to that. It's a big gamble I would say."

Mrs. Mills said trading in gold has been growing since early February with almost as many buyers as sellers.

On Wednesday sales locally reached nearly 100 ounces with two major purchases of 60 ounces and a kilobar (32 ounces), the most of any day so far this year.

The bank, one of Canada's two major sources of gold bars, plaques and coins, says sales are averaging $150,000 a week.

Mrs. Mills says the sellers for the most part are people who bought gold four or five years ago, got caught when the price dropped, and are now trying to make up their losses.

The buyers on the other hand feel the dollar will continue to fall and are looking for something that will provide a hedge against inflation.

Mrs. Mills said there has been a surge in the number of inquiries over the past month.

"We waste a lot of time on the phone. The thing many people don't realize is we can't give advice. We are not allowed to give our opinions."

Gold sold by the bank here ranges from 20-gram wafers worth $118.66 to 400-ounce bars worth $81,000 Canadian. There's also a demand for gold coins such as the South African krugerrand, one ounce of 99 per cent fine gold, which is selling for more than $205 with some sales as high as $218. In September, 1976 the coin could be bought for $125.

Not many of the big 400-ounce bricks are sold here but the bank in Vancouver was sold out of them on Wednesday.

Mrs. Mills said the gold investors come from all walks of life. But many are former Europeans who've been hit by currency problems in the past.

Typical among them is Albertus Mulder of Victoria, a 76-year-old retired hotel worker, originally from Holland.

"I'm a real bull on gold," he told the Times.

He has six krugerrands left in hia bank safety deposit box from a bundle he bought a couple of years ago.

"The dollar is shot as far as I'm concerned."

He foresees the day when gold will be worth $500, $600, even $700 an ounce.

"For many years I've maintained we can't keep on printing more and more paper money because there's no backing left.

"There's very little gold in Fort Knox. The United States has such an enormous debt. They can never repay it because there's not enough gold left. They lost it all in Vietnam, just gambled it away."

Mulder said the wise investor is putting his money in krugerrands rather than bullion because krugerrands can be sold anywhere in the world while bullion can be sold conveniently only at the bank where purchased.

There's one disadvantage to buying the gold coins here, he said. Purchasers have to pay seven per cent sales tax.

If a person is thinking about putting a lot of money into coins it would be to his advantage to go to Alberta where there's no sales tax, he said.

Radio Security Worrying Police

Area police chiefs share a Saanich concern that lawbreakers tune in on police radio conversations to help them avoid arrest.

Police board chairman Mel Couvelier and other members have asked Chief Bob Peterson to get an estimate on the cost of radio scramblers that would garble communications to all but scrambler-equipped receivers.

Victoria Chief John Gregory said radio security has been discussed by Greater Victoria chiefs and the Canadian Association of Chiefs of Police who are at present armed with radio broadcasting legislation which is difficult to prosecute.

He said there is nothing illegal about monitoring police radio calls, but it is unlawful to use to advantage information received in this way. And that is the hard thing to prove.

Peterson told the Saanich police board he believed radio monitors tipped off burglars at Cedar Hill Golf Club and Tillicum Drive-in Theatre and hamper even routine investigations. In addition, he thought, listening in on broadcasts of information, such as involving a domestic disturbance, constitute an invasion of privacy. Yet there was no other way of relaying messages in the heat of the moment.

In one instance, there was a reprisal against a woman who reported vandals tearing down a street sign after her name and address were broadcast to the investigating officer. Her property was damaged the next night, Couvelier said.

Gregory said scramblers are expensive, about $1,000 for each receiver, or about the same cost as the radio itself. He said police forces and the federal government (which is assisting in financing) are watching with interest a Vancouver police department experiment involving silent radio transmission.

This device, costing about $4,000, provides a computer terminal in a patrol car activated by high frequency signals from a computer centre to give police printed messages.

Harbor Oil Spill Cleaned Up

Clean-up operations were being completed this morning following a spill Thursday of up to 500 gallons of medium-heavy bunker oil from an overfilled tank at the Gulf Oil bulk storage plant on Songhees Road.

Most of the oil spilled on to the shoreline, except for a few gallons which entered the water and was contained by a boom pending retrieval.

"Oil Snare," an absorbent plastic cord, and polyurethane foam were used in the water clean-up. About a one-foot depth of oil-soaked earth was also removed from the site, and replaced by fill.

"We're just finishing it off now," Gulf's Victoria manager Bob Porter said today. "We're very pleased with the way the operation has gone."

American Fishboat Nabbed by Patrol

The skipper of an American fishing boat is to appear in provincial court here after his 110-foot dragliner was seized Wednesday by federal fisheries officers off the west coast of Vancouver Island.

Federal fisheries spokesman Bob Wowchuk said Gunnar Ildhuso of Seattle has been charged with a violation of fishing regulations.

Wowchuk said Ildhuso's vessel, the Mar-Gun, of Seattle registry, was spotted by the fisheries boat, Tanu, on patrol about 27 miles south of Estevan Point.

He said the dragliner had its nets out in an area the fisheries department had closed to both Canadian and American fishing.

A spokesman for the Mar-Gun's five-man crew said they were unaware the area was closed and had only been fishing two days when stopped.

He said they had about 40,000 pounds of fish in the hold which has a capacity of 360,000 pounds.

$3,000 Fire Damage

An overheated plywood drying machine caused two fires and about $3,000 damage Thursday night at B.C. Forest Products Gorge Road mill.

Deputy fire chief Mike Belton said accumulated dust and waste material caught fire in the machine's roof duct but the blaze was put out by the mill's fire crew.

The fire was out when city firemen arrived shortly after 9:08, but sparks blew to an adjoining presto-log mill and ignited waste on the upper exterior of the building. Firemen firemen tackled that outbreak with an aerial truck.

Some Salty Words Lead to a Chippy Incident

When the chips are down, salesmen will do almost anything in the crunch to ensure their products get prominence in stores, Judge William Ostler heard Thursday.

Ostler, shaking his head in disbelief, said while there is almost nothing in life that isn't contentious, added: "But I never dreamed there would be so much drama over a bag of potato chips.".

The judge's comments came as he convicted a 29-year-old man of assault causing bodily harm.

Murray Arthur Muralt, 1016 Brock, was charged after a scuffle involving 18-year-old Douglas Keith Sadler.

Muralt is a self-employed distributor for Old Dutch brand products while Sadler is a driver-salesman for Krispee brand products.

Saanich police charged Muralt after an incident Nov. 9 at Lee's Food Market, 3297 Douglas.

Sadler testified that the incident occurred at the store when he was making a delivery of potato chips and other products. He was collecting money when he noticed Muralt kneeling at his rack, located right next to Sadler's.

A crisp verbal exchange then took place.

"Get your (expletive) chips off my rack," Muralt was alleged to have began.

"Keep your nuts off MY rack," Sadler replied.

"Get (expletive)," Muralt retorted.

"Same to you," Sadler said.

Sadler said Muralt then grabbed him by the neck and punched him. After the initial blows, three of them to his right eye, Sadler curled up into a ball and Muralt continued to pummel him on the side of the head and shoulders.

Muralt, called to the stand by defence lawyer David Shaw, told the court he noticed Sadler was putting his Frito Lay chips in the bottom of his (Muralt's) rack prior to the exchange of profanity and scuffle.

"I hit him," Muralt testified, "hardly what you would call a beating."

Under cross-examination by Crown counsel N.K. Varma, Muralt admitted that none of Sadler's products was on his rack.

"I only used enough force as was necessary," he stated.

In his summation, Shaw said Sadler was putting stock in Muralt's rack. He said it was part of the gamesmanship involved in the business but that Sadler was "waving a flag in front of the opposition." Shaw contended that Sadler committed an assault by trespassing. He said Muralt would go bankrupt if he didn't protect his property. In this instance, Shaw concluded, "the opposition went too far in their gamesmanship."

Ostler asked when gamesmanship and violence became bedfellows and rejected applications by Shaw for absolute or conditional discharges.

"These matters must be resolved in a civilized manner," Ostler said, handing Muralt a suspended sentence and six months probation. In addition, he ordered Muralt to pay for the repair of Sadler's watch, damaged during the fight, within three weeks.

TOWN TALK

CBC viewers are still shaking their heads over what could only be described as a "spirited defence" of Captain Cook's morals and purity by none other than Tourism Minister **Grace McCarthy**.

There stood Grace, all red hair and indignation, under the Cook statue on Government in full public view, telling television viewers that contrary to claims by New Westminster NDP MLA **Dennis Cocke**, Cook certainly had not suffered from what in the old days, was referred to delicately as a "social disease".

Grace, her fury fuelled undoubtedly by fear that people might boycott the Cook celebrations if credence was given to the suggestion that the mariner might have been less than simon-pure, really went to town.

Most viewers, however, must be wondering if it was all really necessary.

One eye-witness to the whole thing said with considerable understatement that the whole thing was "bizzare", to say the least.

★ ★ ★

A woman in Central Saanich will be without her car for the next two weeks — and heaven help her husband when he returns home.

Central Saanich police said the woman called on Tuesday to ask if it was okay for her to drive her car without the new decals until her husband comes home. She said he's away for two weeks and is sure he bought the new ones but must have hidden them somewhere because she can't find them.

"Sorry Ma'am, no way," the officer replied.

★ ★ ★

It would be hard to find a group of individuals more dedicated to corporate masochism than Saanich aldermen.

Almost every Monday and Tuesday night they're assembled in committee or council sessions with daunting agendas that keep them plugging away until 11 p.m. or later, long after any self-respecting citizen should be abed.

But occasionally even stout hearts quail.

Last Tuesday, when one such meeting had already been under way for nearly three and half hours, **Mayor Mel Couvelier** suggested the planning committee adjourn the tail-end agenda items to a Wednesday night meeting, which would have meant three night meetings in a row.

Some aldermen paled at the thought, and **Ald. David Paterson** groaned, somewhat pathetically: "We were looking forward to a night off." Couvelier took pity on them and the meeting was adjourned indefinitely.

★ ★ ★

The provincial government can't take all the credit for a new $1 million scanner that Health Minister **Bob McClelland** has promised for Royal Jubilee Hospital.

Hospital administrator **Dr. Archie Pickles** says the purchase of the sophisticated instrument involves a donor, in this case the Royal Jubilee Hospital's women's auxiliary which has pledged $125,000.

Pickles says the auxiliary has donated more than $200,000 to the hospital over the past two years from money raised through its gift stores in Royal Jubilee and Memorial Pavilion, its downtown thrift store, wagon sales of magazines to patients, and the annual bazaar.

★ ★ ★

It did seem a little strange that Conservative leader **Vic Stephens** this week became the first candidate in the Oak Bay byelection to address the Victoria Labor Council.

Daryl Anderson, a council delegate from the Canadian Union of Public Employees, found it not only strange but downright aggravating.

"What has the Conservative party ever done for labor in this province," he raged at one point.

He thundered that the council's political action committee was "bloody well wrong and should be censured" for its decision to invite only Stephens and the NDP candidate **Bennett Camp**, who will address the delegates at the next meeting March 15.

But Camp may not have a solo performance like Stephens, as the delegates, after much wrangling, agreed to invite all the other candidates to the next meeting as well.

★ ★ ★

"On with the show this is it . . ." — Bugs Bunny

Victoria city council will be videotaped by Cable Ten cameras later this month, probably on the 14th and 15th or shortly thereafter.

The taping sessions will take place at council committee meetings and will provide both Cable Ten and council with an opportunity to see how the aldermen perform on camera.

The tapes will be studied by both parties before any decision is made over the possibility of Cable Ten taping all committee meetings for a regular city hall show.

★ ★ ★

Sooke residents may get more than raindrops falling on their heads if they get their sanitary sewers installed.

Capital Regional District executive director **Dennis Young** suggested this week that instead of releasing effluent into the ocean it might be possible to use planes and spray nearby forests with collected sewage.

"Think of the effects of a couple of runs by water bombers," he said, as the public works committee discussed alternatives to ocean outfalls.

Sooke's **Charlie Perkins** had his own solution.

"I was told last night about a microwave system. That's a system for the disposal of effluent in which it just disappears up the pipe," he countered.

★ ★ ★

Local entrepreneurs display a rare genius in their efforts to avoid using such crass terms as "second-hand" and "used."

Among the current favorites are "almost new" and "second time around."

But Town Talk's prize goes to a used car dealer up-Island who specializes in "pre-owned" vehicles.

It's only a matter of time before someone starts advertising "mature" appliances or clothing "in the prime of life."

On the Buses Victoria-Style

An elderly couple got on the Richardson bus at the start of Monday rush hour at the main stop in front of Woolworth's on Douglas Street. No seats were free, and in a loud voice the lady began haranguing the young people who were sitting down.

"Young people are so inconsiderate these days," she said. And more, in a similar vein. A young girl got up and offered her place.

She hadn't noticed them, she said, because she had been engrossed in her book.

"Would you like a seat?" she asked politely.

Came the crusty reply: "No!"

And they got off the bus two stops farther on at Humboldt Street, leaving several passengers wondering if she preferred standing with sore feet and a sharp tongue to sitting in silence.

TORONTO MARKET TRADING

In addition to Canadian Press stock reports, bond and mutual fund prices, market quotations also are supplied by the following firms or agencies: Investment Dealers' Association of Canada, Richardson Securities, Royal Bank of Canada, Pemberton Securities, A. E. Ames & Co., Annett Mackay Ltd., Bongard Leslie & Co. Ltd., Midland Doherty Ltd. and Vancouver Stock Exchange.

TORONTO CLOSING STOCKS
Distributed by CP
Toronto Stock Exchange - March 3

Complete tabulation of Friday transactions. Quotations in cents unless marked $. z - Odd lot, xd - Ex-dividend, xr - Ex-rights, xw - Ex-warrants. Net change is from previous board-lot closing sale.

Stock	Sales	High	Low	Close	Net Ch'ge
A and B					
A.G.F.M.	2000	181	180	180	
Abitibi	6385	$11½	11⅜	11½	
Abitbi 7½p	250	$46¼	46¼	46¼	
Abitbi 10	125	$54	54	54	
Action Trd	1800	135	132	132	- 1
Afton Min	700	$5¾	5¾	5¾	
Agnico E	2932	$5⅜	5⅜	5⅜	+ ⅛
Agra Ind A	2300	$5⅝	5½	5⅝	
Akaitcho	500	115	115	115	- 3
Albany	4000	60	60	60	
Alf Energy	2990	$16½	15¾	16½	+ ¼
Alta Gas A	12616	$15⅜	15	15	- ¼
Alta G C p	200	$67¾	67¾	67¾	+ ⅛
Alta G F	520	$28½	28½	28½	
Alta G 9.76	520	$28½	28⅜	28½	
Alta G 7.60	500	$25½	25⅜	25⅜	
Alta Nat	600	540	40	40	
Alcan	19275	$25⅞	25½	25¾	
Algo Cent	500	516	15¾	15⅞	+ ⅛
Algoma St	5432	$18	17¾	18	+ ¼
AStel p	1500	$25⅞	25¾	25⅞	- ⅛
Atl-Can B	1000	345	345	345	- 5
Allarco Dv	9400	$20¼	19¼	20	+ ⅛
Alminex	3066	511	10⅞	11	+ ⅛
Almin 4½ p	260	$38	38	38	
Am Bonza	4200	$37⅜	36⅞	37⅛	+ ⅛
Am Larder	12000	20	18	20	- 1
Am Eagle	15150	330	310	320	+ 15
Amt Leduc	29900	31	29	29½	- ½
Andres W.	3310	$14¼	13⅝	14¼	+ ⅜
Ang CT 4½	220	$27	27	27	
Ang CT 265	270	$30⅜	30⅜	30⅜	
Aquitaine	23900	$15¾	15½	15½	
Args 260 p	250	$34	34	34	
Argus C pr	250	$12⅛	12⅛	12⅛	
Asamera	5308	$10¾	10½	10½	- ¼
Asbestos	3619	$39½	39¼	39¼	- ¼
Asoc Porc	186	97	97	97	- 3
Atco A	4000	$12¾	12½	12⅝	+ ⅛
Auric Res	3005	34½	34½	34½	+ ½
BC Sugar A	345	529	287⅝	29	- ⅜
BP Can	1040	$15⅛	15⅛	15⅛	+ ⅛
Banister C	2300	$10⅛	9⅞	10⅛	+ ¼
Bank BC	1021	529	287⅝	29	
Bank Mtl	19347	$18¾	18½	18⅝	+ ⅛
Bank N S	6307	$19⅝	19⅛	19⅝	+ ⅜
Bankeno	100	215	215	215	+ 5
B Cdn Nat	614	$14⅞	14⅝	14⅞	+ ⅛
Bar E A	250	$34	34	34	
Barex	7000	10	10	10	
Barfaco	100	170	170	170	
Bathrst p	125	$11½	11½	11½	
Baton B	5150	$10⅞	10½	10½	- ⅜
Bay Mills	100	$12	12	12	+ ¾
Beavr E A	100	$6¼	6¼	6¼	
Becker B p	200	$5¼	5¼	5¼	
Bell Canad	17061	$55⅛	54⅞	55	+ ⅛
Bell A pr	217	$54½	54½	54½	
Bell B pr	264	$55¼	55¼	55¼	
Bell C pr	1470	$29¾	29½	29¾	
Bell D pr	640	555	55	55	
Bell 2.28	2210	$29½	29¼	29¼	
Bell 1.80	1050	$23	22⅞	23	
Biltmore I	225	320	320	320	
Black P A	600	57	7	7	
Block Bros	300	56⅞	67⅛	67⅛	
Bovis Cor	1000	58	58	58	- 1
Bow Valy	11050	$23⅛	22⅝	22½	+ ⅛
Bow Vly pr	500	$13⅜	13⅜	13⅜	
Bowater	25	390	390	390	
Bow-m pr	210	$35½	35½	35½	
Bralor Res	3000	$5¼	5	5¼	+ ⅛
Bramalea	3300	58	7⅞	8	+ ⅛
Brameda	3584	122	120	120	
Brascan A	5321	$15⅝	15¼	15¼	- ⅛
Brscn 8½	700	$26¾	26½	26½	
Brenda M	1050	$9½	9⅛	9½	+ ⅛
Brinco	400	355	355	355	- 5
BCFP	100	$21	21	21	
BCFP pr	600	$40	40	40	
BC Phone	5371	$14¾	14⅝	14⅝	
BCPh 4½ p	240	$53	53	53	
BCPh 4¾ p	25	$57	57	57	
BCPh 4.84	1000	$16	15¾	15¾	- ⅛
BCPh 5.15	280	$61	61	61	
BCPh 5¼ p	120	$68	68	68	
BCPh 6 pr	280	$76	75	75	+ 1
BCPh 6.80	200	$21¼	21¼	21¼	+ ¼
BCP 7.04 p	420	$23⅛	23⅛	23⅛	- ⅜
BCP 10.16 p	150	$28¾	28¾	28¾	+ ¼
BCP 2.32 p	325	$31½	31½	31½	
Broul Reef	2000	25	24	25	- ½
Brunswck	3015	285	280	284	+ 4
Budd Auto	700	$8⅝	8⅝	8⅝	- ⅛
Burns Fds	212	$9¾	9¾	9¾	
C					
CAE A	800	$12	12	12	
Cad Frv	2350	$9⅞	9⅞	9⅞	
Cad Frv A	225	$18⅞	18⅞	18⅞	
Cal Pow A	2745	$37¼	36⅜	37¼	+ ¾
Cal P 4½ p	280	$59¼	59¼	59¼	
Cal P 10 p	25	$110	110	110	+ 2
Cal P 9.80	356	$108½	108½	108½	
Cal P 9.75	100	$109	109	109	
Cal P 8¾	200	$109	109	109	
Calvert	17800	48	45	48	+ 2
Camflo	1600	$15¼	15	15¼	
C Chib A	400	350	345	345	- 5
Camp RL	800	$38¾	38½	38½	- ¾
Can Cem A	233	$9⅞	9⅞	9⅞	
CDC pr B	988	$107½	106¾	106¾	- ¼
Can Malt A	250	$27⅞	27⅝	27⅞	- ⅛
C Nor West	4911	$10¾	10⅜	10¾	
C Pakrs C	1650	$19⅞	19⅝	19⅞	- ⅛
Can Perm	1405	$18¼	17¾	17¾	- ¼
CPerm 6¾	17000	$26	25½	26	+ ½
CPerm 8	263	$26¼	25½	26⅛	
C Safway p	220	$85	85	85	
CS Pete	9200	440	435	440	- 5
C Trust 7¼	13250	$21⅜	21⅛	21⅜	+ ¼
C Tung	2450	$10½	10⅛	10⅛	- ⅜
CCablesy A	1900	$13¼	13⅛	13¼	+ ⅛
Cdn Cel	4100	$6¾	6⅝	6⅝	+ ⅛
CC Man A	700	$33½	33½	33½	+ ⅛
C Curtis	7000	62	58	59	- 3
CGE	100	$22¾	22¾	22¾	
CG Invest	8000	$18½	18	18	- ½
C Hidrogas	3900	335	330	335	+ 5
C Homestd	1350	$8	7⅞	7⅞	- ⅛
C Hydro	1080	$9⅜	9¼	9¼	- ⅛
Cl Bk Com	10579	$26⅜	26⅛	26⅜	+ ⅛
CIL pr	25	$43¼	43¼	43¼	
Cl Powr A	1700	180	180	180	+ 5
CLI Pete	1060	55	53	53	- 2
C Manoir A	2600	$5⅛	5	5⅛	+ 17
C Marconi	111	485	485	485	- 5
CNat R	6500	400	400	400	
C Occental	1450	$16½	16¼	16½	- ¼
C Ocdntl p	7900	$29½	29½	29½	+ ¼
CP Inve	1060	$18⅜	18½	18⅜	+ ¼
CP Inve pr	225	$15¼	15¼	15¼	
CP Ltd	38170	$17	16¾	16¾	+ ⅛
CPL A p	2100	$10	9⅞	9⅞	
C Reserve	2900	$7	6½	7	+ ⅛
Cdn Sup O	5792	$53⅛	52¾	52¾	- ⅛
Cdn Tire	350	$21⅝	21½	21½	+ 1
Cdn Tire A	7849	$22⅜	21⅞	22	- ¼
C Utilties	2200	$14¾	14½	14½	- ¼
C Util 9.24	750	$27½	27½	27½	- ⅜
C Util 7.30	180	$24¾	24¾	24¾	+ ¼
C Util w	100	$5½	5½	5½	
CWN G 4 pr	200	$9⅞	9⅞	9⅞	
Canbra	300	380	380	380	
Candel Oil	100	$14½	14½	14½	- ⅛
Canray	1000	94	90	90	- 5
Canron	260	$23	23	23	+ ¼
Cara	100	$10¾	10¾	10¾	+ ⅛
Carl OK	16985	350	345	345	- 5
Carl A p	325	$25½	25	25½	+ ¾
Carrier JD	400	200	200	200	
Cassiar	800	$9	9	9	
Celanese	6075	275	275	275	+ 4
Cil Est A	300	$12⅜	12⅜	12⅜	
Cent Pat	1000	96	96	96	- 4
Centurion	400	315	315	315	- 10
Chieftan D	1500	$19	19	19	+ ¼
Chieftain p	340	$76	76	76	
Chimo	3600	105	101	105	+ 4
Chromaco	1500	225	220	220	- 25
Chrysler	1400	$12½	12¼	12¼	
CHUM	200	$9⅜	9⅜	9⅜	- ⅛
C S 10¾s	500	$12	12	12	+ ½
Chy Sv 8.32	100	10	10	10	
Coch Will	2000	62	62	62	+ 2
Cockfield	100	299	299	299	- 1
Coles Book	200	$14½	14½	14½	
Comb Met	58600	21	17	21	+ 6
Cominco	3555	$23½	23⅛	23½	+ ⅛
Cominco A	1860	$25¾	25¼	25¾	- ⅛
Com Cap	3675	55	490	5	
C Holiday I	525	$5¼	5¼	5¼	
CHins A p	200	$24	24	24	
Conduit A	200	350	350	350	
Coniages	500	60	60	60	- 2
Con Bath A	425	$23⅜	23⅜	23⅜	
Con Bath p	340	$17¾	17⅜	17⅝	- ⅛
C Bath 68 w	3100	425	405	405	- 10
Con Bldg	11400	355	350	355	+ 10
Con Fardy	600	260	258	258	- 2
C Durham	4500	90	90	90	- 2
C Marben	3000	65	65	65	
Cons Prof	2000	25	25	25	
C Rambler	100	105	105	105	- 5
C Rexspar	1000	80	79	79	- 3
Con Textile	100	240	240	240	+ 25
Con Distrb	11100	$6¾	6¼	6⅜	+ ⅛
Cons Gas	15150	$16¾	16⅜	16¾	+ ¼
Con Gas B	235	$73½	73½	73½	
Con Gas D	1300	$24½	24½	24½	
Control F	400	300	295	300	+ 10
Cop Fields	166	225	225	225	- 6
Corby vt	150	$21½	21½	21½	+ ¼
Cornat Ind	2250	55	495	5	+ 5
Coseka R	3650	$6⅝	6½	6½	
Costain R	3250	$8⅞	8⅞	8⅞	+ ¼
Craigmt	600	310	310	310	+ 5
Crain R L	300	$10	10	10	+ ¼
Crestbrk	200	340	340	340	
Crwn Life	251	$41⅞	41⅞	41⅞	
C Zelrba A	500	$19⅝	19½	19½	- ½
Crush Intl	4750	$11½	11⅜	11½	+ ⅛
Cuvier M	750	46	46	46	
Cyprus	750	$6⅜	6⅜	6⅜	
	D	to	G		
DRG Ltd A	100	395	395	395	+ 25
Daon Dev	1000	$7¼	7⅛	7⅛	
Daon A	400	$7¼	7¼	7¼	+ ⅛
D Aragon	2000	20	20	20	
D Eldona	1000	79	77	79	
Delhi Pac	2250	$8½	8½	8½	
Denison	4329	$59¾	59¼	59¼	
Dicknsn	3900	$5⅞	5¾	5⅞	
Doman I	980	$5	5	5	
Dome Mine	2800	$75½	75½	75½	- ¾
Dome Pete	21536	$59¼	56⅞	59	+ 2⅛
Domgles	300	$18⅛	18⅛	18⅛	+ 4¼
D Bridge	5214	$25	25	25	
D Cltrs A	200	$7	7	7	
DExplor	7000	25	24	24	- ½
Dofasco A	2970	$23¼	23	23	
Dom Store	7860	$15½	15⅜	15⅜	
D Textile A	1075	$9	8¾	9	+ ⅛
Domtar	2345	$14½	14⅜	14½	+ ¼
Domtar pr	240	$12¼	12¼	12¼	
Dr. Mc C A	1600	$13¾	13¾	13¾	- ¼
Dylex Ltd	200	$8¼	8¼	8¼	
Dylex L A	100	$8	8	8	- ⅛
Dynamar	19400	170	165	165	
Dofasco A	2970	$23¼	23	23	
Dom Store	7860	$15½	15⅜	15⅜	
D Textile A	1075	$9	8¾	9	+ ⅛
Domtar	2345	$14½	14⅜	14½	+ ¼
Domtar pr	240	$12¼	12¼	12¼	
Dr. Mc C A	1600	$13¾	13¾	13¾	- ¼
Dylex Ltd	200	$8¼	8¼	8¼	
Dylex L A	100	$8	8	8	- ⅛
Dynamar	19400	170	165	165	
E-L Fin	200	$9⅞	9⅞	9⅞	
E-L Fin w	1400	100	98	98	- 2
East Sul A	550	103	103	103	+ 1
Econ Inv	250	$11⅝	11⅝	11⅝	
Ego Mines	22500	238	235	235	+ 1
Elks Stors	5000	$10	10	10	
Emco	690	$6⅛	6⅛	6⅛	
Exquite pr	100	$6½	6½	6½	+ ⅜
Extndcar	2100	$9¾	9½	9⅝	+ ⅛
Extd wt	300	395	375	395	+ 5
Falcon C	6266	390	385	390	+ 5
Fibrg Nik A	2023	$16⅞	16¾	16¾	
Fed Diver	894	200	200	200	+20
Fed Ind A	600	$5⅞	5⅞	5⅞	
Fidelty M S	300	485	485	485	
Fidelty Tr p	400	$19½	19½	19½	+ ¼
Finning T	250	$22⅛	22⅛	22⅛	
Fireco SA	100	225	225	225	+ 35
Foodex S	2300	$6½	6	6½	+ ⅜
Ford Cnda	895	$71½	71	71½	+ ½
Francana	901	$7⅛	7	7⅛	+ ⅛
Fruehauf	200	$7¾	7¾	7¾	+ ⅛
G&H Steel	100	225	225	225	- 10
G M Res	375	350	345	350	
GSW Cl A	2300	$8⅜	8⅜	8⅝	+ ⅛
GSW Cl B	2850	$8⅛	8⅛	8⅛	
Gaz Metr	100	$5¾	5¾	5¾	+ ⅛
Gaz 5½ p	100	$57	57	57	+ 1⅞
GMC	1150	$65⅝	65¼	65¼	
Genstar L	312	$26	25⅞	26	- ⅛
Giant Yk	100	$13¾	13¼	13¾	+ ⅛
Gibraltar	8200	355	345	350	+10
Glendale	3000	93	93	93	- 2
Goodyear p	220	$33½	33½	33½	
Graff G	500	$23½	23¼	23¼	- ¼
Granduc	16175	37½	36	36	- 2½
G L Nickl	2100	36	36	36	
GL Paper	3000	$22½	22½	22½	+ ⅛
GN Fin	1800	135	130	135	+ 8
GNGas A p	160	$18	18	18	
Gt W Life	101	$72	72	72	
Gt West S	800	165	165	165	- 4
G Goose A	1300	$7¾	7½	7½	
G Goose 9¾	200	$10¾	10¾	10¾	- ⅛
Greyhnd	270	$7¼	7¼	7¼	+ ⅛
Guar Tr p	100	$20¼	20¼	20¼	
Guard Cap	230	445	445	445	
Gulf Can	6473	$26½	26⅛	26⅜	+ ⅛
Gulfstrem	9500	59	58	58	
	H	to	L		
HCI Hldg	4100	360	360	360	- 5
Hambro C	200	$5¾	5¾	5¾	
Hard Crp A	4800	315	310	310	
Hard Crp C	700	280	280	280	- 20
Harlequin	4380	$10⅛	10⅛	10⅛	
Harris J A	300	405	405	405	
H Wood	6500	95	85	95	+15
Hawker A	800	$5⅞	5⅞	5⅞	+ ⅛
Hayes D A	150	$5⅞	5⅞	5⅞	+ ⅜
Highmont	1000	85	85	85	
Holinger A	275	$31	30½	30½	- ¼
Home A	7000	$38¾	38	38⅜	+ ⅜
Home B	1100	$36¼	35¾	35¾	
H Bramor	100	130	130	130	
Howdn DH	200	$9¼	9¼	9¼	+ ⅛
Hud Bay A	1060	$15¾	15¾	15¾	+ ⅛
Hud Bay B	150	$15¾	15¼	15¼	- ⅛
H Bay Co	30143	$17⅜	17½	17⅝	+ ¼
HB Oil Gas	2495	$42⅞	42½	42½	+ ¼
HB Oil G pr	100	$36	36	36	+ 1
Hu-Pam	1000	17	17	17	
Husky Oil	6140	$28¾	28⅛	28¼	+ ⅛
Husky E w	200	$10½	10½	10½	- ⅛
Hydra Ex	2575	41	41	43	+ 2
IAC	925	$17⅞	17⅝	17⅞	- ⅛
ITL Ind	300	370	365	365	- 5
IU Intl	2790	$12¾	12⅜	12⅝	- ⅛
IWC Com	2000	220	219	219	- 1
Imasco A	370	$30⅞	30⅞	30⅞	- ¼
Imp Gen	100	$8¾	8¾	8¾	
Imp Oil A	16445	$19	18¾	18¾	
INCO A	20397	$15⅜	15¼	15⅜	
INCO B	250	$15½	15½	15½	
Indal	800	$10⅛	10	10	
Inland Gas	600	$10⅝	10½	10½	
Inind G 10p	100	$29	29	29	
Inter-City	800	$7	6¾	6¾	- ⅛
Inter C B p	100	$18½	18½	18½	+ ½
IBM	284	$278	275	275	- 3
Int Mogul	925	365	365	365	
I Mogul A	400	$11¾	11⅜	11⅝	
Interpool	100	$22¼	22¼	22¼	
Int-Pipe A	5676	$13⅞	13¾	13⅞	
Ipsco	850	$17	16⅞	16⅞	- ⅛
Inv Grp A	6075	$9⅜	9⅛	9⅜	+ ¼
Inv Grp S p	200	$16⅛	16⅛	16⅛	- ⅛
Irwin T A	600	235	235	235	
Island Tel	255	$14⅜	14	14⅜	
Ivaco A	1100	$7¼	7¼	7¼	+ ⅛
Ivaco 8.85	200	$49½	49½	49½	+ ½
Jannock A	1525	$12¾	12½	12½	- ⅛
Jannock B	2150	$12½	12¼	12½	
Jannock 8	100	$14⅜	14⅜	14⅜	+ ⅛
Jannock w	1800	375	370	375	+10
Jorex Ltd	10000	65	61	61	- 4
Kaiser Re	11775	$13⅞	13⅜	13⅞	+ ⅜
Kam Kotia	1000	111	110	110	- 1
Kaps Tran	8700	126	122	126	+ 2
Kelsey H	6300	$14¼	13⅞	14⅛	+ ⅜
Kerr A A	2412	$11	11	11	- ⅛
Koffler A p	200	$8½	8½	8½	
Labatt A	639	$19¾	19⅝	19⅝	
Lacana	8300	385	380	385	
Lacana w	4600	158	153	153	- 2
Laidlaw A	950	$10	10	10	+ ⅛
LOnt Cem	120	340	340	340	- 5
Laurasia	24050	25	25	25	- 2
Lau Fin	2800	$7¼	7¼	7¼	
Lau F 2.00	300	$26¾	26¾	26¾	+ ⅛
Leigh Inst	440	365	365	365	- 5
Levy A pr	300	490	490	490	- 5
Liberian	300	$10	9¾	9¾	- ⅛
LL Lac	1960	215	212	212	
Lob Co A	1169	350	350	350	- 5
Lob Co pr	250	$27⅛	27⅛	27⅛	- ⅜
Lob Ltd Bp	100	$17⅞	17⅞	17⅞	
Lochiel	2500	205	200	201	+ 1
Lost River	2000	36	35	35	- 1
	M	to	O		
MDS Helth	500	340	340	340	+10
MICC	1300	$8⅞	8¾	8⅞	+ ⅛
MICC A	105	27	27	27	
MTS Inter	10700	16	16	16	- 4
Maclarn A	900	$34¾	34¾	34¾	- ¼
Mclan H A	500	$13⅞	13⅞	13⅞	
MB Ltd	5957	$16⅛	15¾	16⅛	+ ⅛
Madeline	266	56	50	50	
Magna Int	520	20	20	20	
Magna A	200	$22⅝	22⅜	22⅝	- ⅜
Magnetics	4600	85	80	84	- 1
Malstic Wil	515	285	280	285	+ 5
Malartic	500	92	92	92	+ 1
Man Bar	1000	115	115	115	+.5
M Lf Mills	200	$17¾	17¾	17¾	+ ¼
Marcana	2399	14½	12½	14½	
Mrime El A	120	$10½	10½	10½	
Maritime	9200	$14⅜	13¾	13¾	
Martim A p	100	$9¼	9¼	9¼	+ ⅛
Mar T 860	100	$10½	10½	10½	+ ⅛
Mar T 940	500	$11	10¾	11	+ ¼
Mar T 765	500	$9¾	9¾	9¾	+ ⅛
Markel F	2625	$6½	6⅛	6½	+ ½
Martin	2500	19	18	18	- 1
Mass Fer	15950	$10¾	10½	10¼	- ⅛
Mas F A	15655	$18⅛	18½	18¾	
Mas F B	7080	$18⅞	18⅝	18¾	
Matchan	7812	16½	16½	16½	+ 1½
McGraw H	4000	57	7	7	+ ¼
Mc Intyre	14825	$20⅛	19½	19⅝	- ¾
McLghl 9 p	970	$24	24	24	
McLghl w	700	$7¾	7½	7⅝	
Melcor	400	$7¾	7¾	7⅝	
Mentor	1300	284	280	280	- 4
Mercantil	12915	$11⅜	11⅛	11⅜	+ ⅛
Merland E	11295	$5½	5¼	5½	+ ¼
Midcon	100	155	155	155	+ 8
Mindamor	7500	10½	10	10	
Minri Res	250	105	105	105	
Moffat A	100	$11½	11½	11½	
Molson A	770	$16⅞	16½	16⅞	+ ⅜
Monenco A	2800	$9	8⅞	9	+ ¼
Mtl Trust	4200	$14½	14⅜	14½	
Moore	15889	$33½	33	33	- ⅜
Multi Acc	748	370	370	370	+15
MSL p	200	$10¾	10½	10½	- ¼
Murphy	1452	7⅞	7⅞	7⅞	- ⅛
NBU Mine	2300	91	91	91	
NaChrs I	2700	$8½	8⅛	8⅛	
Nat Drug	900	$7⅜	7⅜	7⅜	+ ⅛
Nat Pete	9500	57	52	55	+ 2
Nat Trust	100	$14⅞	14⅞	14⅞	- ⅜
Nemco	9100	257	252	255	+ 2
NB Tel	3118	520	19½	20	
NB Tel A p	100	$18	18	18	+ ½
NB Tel 1.85	125	21	21	21	
N Dimens	2020	90	90	90	- 4
N Goldvue	12500	11	11	11	+ ½
N Keiore	5000	15½	15	15	- 1
N York Oil	10500	246	240	240	- 5
Nfld LP A	1240	$16½	15⅞	16	+ ⅛
Nfld Tel	850	$8½	8½	8½	- ⅛
Noble M	4000	84	81	81	- 2
Noranda A	2135	$22⅜	22¼	22¼	
Norbaska	11500	39	36	36	- 2
Norcen	27060	$15⅜	15¼	15¼	+ ⅛
Norcn 150	3600	$25½	24⅞	25½	+ ⅛
Nordair A	200	$8½	8½	8½	- ⅛
Norlex	2250	4	4	4	
NC Oils	8200	$10⅞	10¾	10¾	+ ⅛
NCO pr	276	$41	41	41	
Nor Cr 785p	100	$25	25	25	- ¼
Nor Tel	750	$26¾	26½	26¾	+ ⅛
NTecm B w	5500	$7¼	7⅛	7¼	+ ⅛
Northgat	3333	410	400	400	- 10
Northld	18300	16½	15	16½	- ½
NS Savngs	100	$15⅜	15⅜	15⅜	+ ⅛
NS Sav 10¼	200	$22	22	22	
Nowsco W	300	$33½	33¼	33¼	- ¼
Nu-West A	1025	$12½	12½	12½	
Numac	20700	$18½	18⅛	18⅜	+ ⅜
OPI A	1000	$10	10	10	
Oakwood P	23110	$5	495	495	+10
Obrien	11700	179	176	178	+ 2
Ocelot A	700	$13½	13	13	
Ocelot B	2600	$13	13	13	- ⅛
Orchan A	2000	210	200	208	+ 6
Oshawa A	5600	455	445	450	+10
Osisko	39000	27	26	27	+ ½
Oxford A	100	$14½	14½	14½	+ ¼
	P	to	S		
Pac Coper	7900	190	185	185	- 3
Pac Pete	1469	$38⅜	38⅛	38⅜	+ ⅛
Pamour A	2480	$5⅞	5⅝	5¾	- ⅛
Pan Cente	4083	34½	33	33	- 1½
Pancana I	1000	90	90	90	
PanCan P	100	$33¼	33¼	33¼	
Pango Gld	8400	60	55	55	- 6
Pe Ben O	700	325	325	325	- 5
Pembina	2500	$5½	5½	5½	+ ⅛
Pennington	520	$10	10	10	+ ⅜
P Jewl A	100	$8½	8½	8½	
Petrofina	1116	$21	21	21	
Petrol	4300	385	360	385	+30
Peyto Oils	14975	$7¼	6¾	7

Victoria Times

Prevue

Week Commencing March 4, 1978

INDEX:

2 Soap Operas
3 Payoff Puzzle, Radio Highlights
4 TV Schedules, Movies, Highlights
11 Calendar of Events
12 Home of the Week, TV Mailbag, Midband Programs
13 Book Reviews

SPORTS HIGHLIGHTS

SATURDAY

Golf 12 noon (5) Florida Citrus Open.

Sports 12:30 p.m. (13).

College Game 1 p.m. (2, 6) Women's Basketball Championship.

Curling Classic 3 p.m. (2, 6) Jim Ursel vs. Lindsay Sparkes.

Pro Bowling 3 p.m. (4).

Sports Spectacular 3:30 p.m.(7).

Wide World of Sports 4 p.m. (8).

College Basketball 4:30 p.m. (4).

NHL Hockey 5 p.m. (2, 6) Canucks vs. Maple Leafs.

NBA Basketball 6:30 p.m. (7) SuperSonics vs. Jazz.

Tennis 12:50 a.m. (7) Connors vs. Rosewall.

SUNDAY

Golf 11 a.m. (5) Florida Citrus Open.

Curling Classic 12 noon (2) Jim Ursel vs. Paul Savage.

Superteams 1 p.m. (4) Cowboys vs. Broncos.

College Basketball 1 p.m. (5).

Tennis 1 p.m. (7). U.S. Men's Indoor Championship.

Boxing 2:15 p.m. (4) East Germany vs. U.S.

Sportsworld 3 p.m. (5).

Wide World of Sports 3:30 p.m. (4).

NBA Basketball 3:45 p.m. (7) Bucks vs. Trail Blazers.

Pro Soccer 5:30 p.m. (9) England vs. Germany, taped earlier this week.

Sports 6 p.m. (13) Bronze glove boxing tournament.

MONDAY

NHL Hockey 8 p.m. (11) Canadiens vs. Sabres.

WEDNESDAY

NHL Hockey 5 p.m. (8) Canucks vs. Flames.

Figure Skating 8:30 p.m. (8) World Championships from Ottawa.

THURSDAY

Figure Skating 6 p.m. (8) World Championships from Ottawa.

FRIDAY

Figure Skating 6:30 p.m. (8) World Championships from Ottawa.

TOPS IN FIGURES

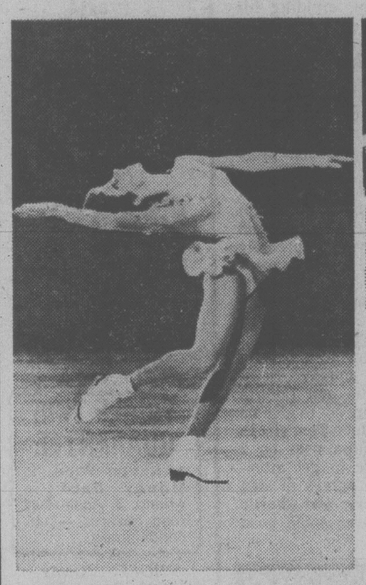

WORLD'S BEST figure skaters vie for top awards in this year's World Figure Skating Championships in Ottawa. Channel 8 provides live coverage of the competition Wednesday at 8:30 p.m., Thursday at 6 p.m. and Friday at 6:30 p.m., with hosts Johnny Esaw, Debbie Wilkes Darroch and Otto Jelinek. Among those competing will be Canadian Junior Men's Champion Vern Taylor, in the Men's Singles, and 1977 Ladies World Champion and American Champion Linda Fratianne. The television coverage looks at the pairs' free-skating final, the men's free final and the women's free final, on successive nights. The three events are the major highpoints of the competition and it is here that the skaters strive for originality in specially-programmed numbers designed around their music selections.

Lear Stepping Out Of Weekly Television

LOS ANGELES (AP) — Norman Lear, the man who brought Archie Bunker, Maude Findlay, Mary Hartman and other outrageous characters to the home screen, is saying good-bye to weekly television — for a while, at least.

He is taking an extended leave from weekly television that might be permanent. He said: "I just have a real need to flex other creative muscles."

Lear said he will devote his time to writing and directing motion pictures, studying programming for cable TV or so-called over-the-air pay TV, and working on a public affairs program idea he has for commercial TV. His last film was Cold Turkey in 1968, starring Dick Van Dyke.

Lear, a bald, sad-faced man of 55, wears his familiar pork pie hat on the sound stages like a crown. But he was the king of situation comedy, and such shows as All in the Family, Maude, Sanford and Son, Good Times and Mary Hartman, Mary Hartman broke barriers and made television history.

In the seven years since All in the Family broke TV taboos by dealing with bigotry in January, 1971, on CBS, he has been responsible for 16 situation comedies totalling 1,400 episodes either on the networks or in station syndication.

He said he would continue to work as a consultant for his two production companies, Tandem Communications Inc. and T.A.T. Communications. At least six comedies already on the air or awaiting premiere would continue without him. They include All in the Family and Maude, if they are renewed, Good Times The Jeffersons, One Day at a Time, and the syndicated program America 2-Night.

Lear said he is not leaving because he is tired of the grind of weekly television. "That's a negative," he said, "and I'm not a negative guy. I'm not tired of the grind. It's just that there are other creative muscles that are atrophying and I want to use them again."

He said he had ideas for two feature films he will write and direct.

His business partner, Jerry Perenchio, runs National Subscription TV, an over-the-air pay TV system that began serving areas of Los Angeles last June.

How long will he be absent from the creative wells of weekly television programs? He said, "It's got to be a couple, three years, and it could be permanent."

Ted Has a Series

LOS ANGELES, Calif. (AP) — Of the Mary Tyler Moore Show gang, Ed Asner has a newspaper series, Gavin McLeod runs Love Boat, Betty White's Hollywood series folded and Miss Moore has a new series afoot.

Which leaves Ted Knight unaccounted for, the guy who played silver-toned, vain, dense Ted Baxter, anchorman of that Minneapolis TV station. The Mary Tyler Moore show ended last year with everyone fired but him.

Well, Knight now has his own CBS comedy series coming up, possibly in mid-April, he says. But he won't play anchorman Baxter. He'll run a Manhattan escort service, the escorts being lovely ladies.

Had it not been for his now-former agent, he says, he might have stayed on as Baxter at the Minneapolis station, in a spin-off series from Miss Moore's series of seven seasons.

Her production company, he said, "wanted me to do that. In fact, they offered me a handsome sum of retaining money."

By JAY SHARBUTT

He sighed a big sigh. "Unbeknownst to me, my agent had made a deal behind the door and I got upset when I heard about it. That's when I severed my relationship with the agent."

The deal and agent both gone, Knight left the Mary Tyler Moore Show "though we're still good friends" — to form his own production company, which is making his new series, The Ted Knight Show.

It's just as well things worked out the way they did, he added: "I felt it was time for me to be pushed out of the nest and strike off in new directions, and that's what happened."

Knight was the last one cast for the MTM show. "I took the script home over the weekend, got a suntan, bought a blazer with insignia, grey flannel trousers, duck shoes, the whole thing. I nailed down the scene, then said, 'Who is this guy?'

KNIGHT

"I settled on someone who was a composite of four, five guys I've worked with. My on-air charcter was one guy" an ex-anchorman here — "whose name I fear to mention for fear of litigation."

Knight said his character in the new show faintly resembles that of Ted Baxter, "but he's a little more bright, more sophisticated."

PAYOFF PUZZLE

Correct Answers to Last Week's Puzzle

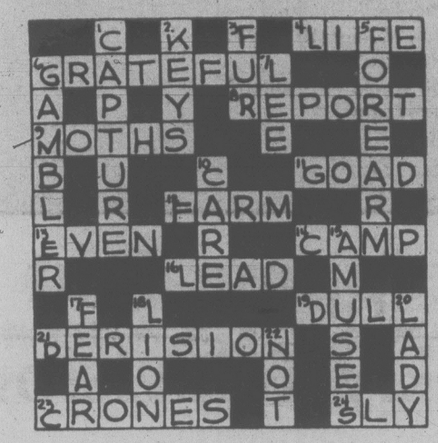

CLUES ACROSS

4. LIFE not wife. The clue is broadly phrased and applies to many a young LIFE including many a young wife.
6. GRATEFUL not graceful. In terms of human fault, it's hardly wrong not to be graceful, as one should be GRATEFUL.
8. REPORT not retort. To disparage is to refer to unflatteringly (as in a REPORT) rather than to be rude directly (retort).
9. MOTHS not myths. The idea of "intent study" rests more aptly on MOTHS. A wide knowledge of myths can arise simply from interested reading, etc. The abbreviation "maths" is not favored.
12. FARM not warm. "As the outcome," one has a definite result or reward (e.g., one's own FARM). Getting warm is merely incidental to working.
14. CAMP not lamp. Since ancient lamps survive in museums, etc., CAMP is more fitting to the idea of imagining what it might have been like.
16. LEAD not head. The essence of the clue is "To be in the forefront" (i.e., LEAD) whether in the manner instanced or not. To head is to be at the top, rather.
21. DERISION not decision. It is the official's behavior or manner (e.g., DERISION) that could seem "overbearing." A decision, in itself, can only be favorable or unfavorable.
23. CRONES not drones. It isn't reasonable to expect CRONES, old women, to do much work (even though they may be willing). Drones, as such, simply avoid work.
24. SLY not shy or spy. The clue implies that being "this" detracts from charm; in this way, SLY is more apt than shy. "Spy" has little connection with the theme of personal charm, or lack of it.

CLUES DOWN

3. FUR not cur. FUR, in a general sense, suits the broad nature of the clue's reference to "quadrupeds" better than cur (one dog).
5. FOREARM not firearm. The bullet striking his firearm would knock it out of his hand, rather than "make him drop his gun" (as he would do as a reaction to being hit in the FOREARM).
6. GAMBLER not gambles. Rash gambles do no necessarily persist on a "time and time again" basis, as a rash GAMBLER will do, characteristically.
10. CARE not dare. As suggested, a person who is very agile, on the other hand, would perhaps CARE to cross. However, he would do so only if he felt reasonably safe; i.e., it's not really a question of daring.
17. FEAR not hear. When people hear such scare-mongering stories, that is actual rumor; it's not the case that rumor may well be "to blame."
20. LADY not lazy. There is nothing special about being lazy as a driver that is apt to attract criticism. A LADY driver is probably conscious of some degree of critical prejudice in this way.
22. NOT not now. "Inevitably" is said of an unwelcome fact, so NOT is more apt than now.

SOAP OPERA SCENE

Don't Fence Her In

By STEVEN H. SCHEUER

NEW YORK — En Garde: Actress at Work! Marilyn McIntyre, who plays the clinically cool and compassionate psychologist Carolyn Hanley in Search for Tomorrow, is all bubbly enthusiasm in real life. When we talked, she had just come from a lesson in stage fencing and had a small cut on her hand to prove that they mean business in those classes.

"Stage fencing is so different from regular fencing," the lovely actress said. "You actually have to choreograph your movements precisely and work without a mask or gloves. I also take rapier and dagger lessons."

Asked if it was rare for actresses to take fencing lessons, Marilyn admitted there weren't many parts for women in which they would be called upon to defend themselves with a rapier or sabre. However, she heard of an old melodrama about lady pirates in which the climactic movements involve a duel between two women.

Marilyn isn't one of those actresses who knew they wanted to act since they were little, dressing up in their mother's clothes. In fact, Marilyn wasn't bitten by the acting bug until she was in college (Guilford College in Greensboro, N.C.).

"I was interested in doing some backstage work," said Marilyn, "and I showed up when producers were casting for Ibsen's The Wild Duck. I somehow got involved and read for the part of Hedwig. To make a long story short, I got the part and that started it."

Marilyn plunged herself into drama studies and worked in many plays, both on stage and backstage. She went to the North Carolina School of the Arts and also studied at the Rose Buford College of Speech and Drama in Kent, England, before re-

McINTYRE

turning to the United States to study acting at Penn State University.

Armed with all that training experience, including numerous appearances in such prestigious theatres as the Arena Stage in Washington, D.C., and the Utah Shakespeare Festival, Marilyn came to New York to seek work on the stage.

She read a casting notice in a show business publication calling for a young lady to play a governess but there was one stipulation . . . the notice described the governess as extremely well built. Undaunted, Marilyn helped nature along with some padding and went off to the audition. When she arrived at the theatre, there were many girls waiting their turn, some of them wearing the briefest bikinis. Marilyn won the part but, alas, the play lasted only one performance.

RUCKER

Search for Tomorrow came next. Marilyn was signed for the role of Carolyn Hanley, a part that was supposed to last only 10 weeks. That was in May of last year. The audience response was so good, however, that the writers decided to bring Carolyn back after the plot had her leaving.

"Acting in a soap requires a diffferent style," said Marilyn. "It's as stylized in its own way as Shakespearean acting is. I have learned a great deal appearing on the soap and what's more, I'm having a good time."

CHANNEL CHATTER: Barbara Rucker not only plays Sandy Thompson in As the World Turns, she is also one of New York's busiest models. She is the gorgeous lady seen in those hotel TV commercials and you can see her face in all those cosmetic print ads in many magazines. As if that isn't enough, Barbara recently graduated from the New York Schools of Interior Design, and is writing a children's book, and plans to turn out a cookbook in the near future. Talk about energy . . . Larry Keith (Nick Davis in All My Children) will be leaving the popular soap on March 21, to pursue other career activities. The plotting on the soap will be reflected by Nick's offer on an out-of-town job . . . Two other soap stars also moonlighting with modeling jobs are Love of Life's Elain Grove (Wendy) and Ann Spangler McCarthy (Bambi) . . . How about this for irony? Kate Mulgrew left the role of Mary Ryan in Ryan's Hope to broaden her acting scope. She went out of town recently to open in a Connecticut production of Othello, playing the role of Desdemona. Mary Carney, who replaced Kate in the role of Mary Ryan, simply hopped over to play — you guessed it — Desdemona in an Off-Broadway production of Othello.

PLOT PORTENTS. Faith floors the Ryan clan with news about Tom in Ryan's Hope. Delia is still suffering from her hysterical blindness, when no one is around, and she's treading on thin ice. It won't be long before someone catches on to her game.

Rebuffed by Larry Atwood, Jeri could be the one person to throw a monkey wrench in the Atwood plans on Days of Our Lives. Laura keeps her cool, but those frosty relations with Bill continue. Meanwhile, Kate keeps fending Bill off.

On Edge of Night, Kevin broods about his "sexual problems" while Logan and Raven are having no trouble in that department. Miles asks Denise for a divorce so he can spend more time with Nicole and Winter, his pair of ladies on the side.

Kay Chancellor's schemes to hold the younger Derek keep the plot and the hisses going on The Young and The Restless. Once again, dreamer Jill proves to be no match for devious Kay. Sensitive Leslie appears to be surviving the innuendoes from sister Lorie's novel, but Lorie is catching flak, and her marriage with Lance appears in jeopardy.

Dan is involved with a triangular love affair in All My Children, dividing his time between young and sweet Devon and older and more experienced Brooke. Meanwhile, Christina receives some shocking news about Dr. David Thornton.

On One Life to Live, Brad is also suffering sexual problems at home, so he ventures out into the night to see if a stranger might stimulate him . . . and it works. Edwina and Marco are trying desperately to find out all they can about Becky's past, and Doria puts the squeeze on Brad, Melinda and Peter.

Will Penny be patient about winning swinger Tom back in the sack on Forever Fernwood? Charlie and Loretta work on Penny not to give up on Tom, but then Tom strays again. Grandpa goes on a hunger strike to get attention; Wanda agrees to sign divorce papers; and Charlie is ecstatic over some good news!

VICTORIA Fireplace SHOP LTD
FISHER STOVES
Get the "Bear" facts on saving your heating dollars. 3-3
IN OUR NEW LOCATION
GROUP 5 BLANSHARD and JOHNSON
388-4880

OK GT RETREAD SPECTACULAR

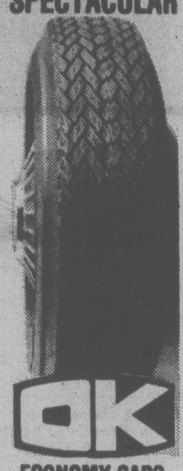

ECONOMY CARS
550x12—A78x12
600x12—A78x13
600x13—B78x14
650x13
17.95

COMPACT CARS
700x13—C78x13
645x14—C78x14
695x14—D78x14
18.95

INTERMEDIATE CARS
E78x14
F78x14
F78x15
19.95

STANDARD SIZE
G78x14
G78x15
20.95

STATION WAGONS
H78x14
H78x15
21.95

TRIPLE TIRE GUARANTEE
1. Nation Wide. 2. Money back in writing. 3. Against all road hazards — unconditionally.

PROFESSIONAL AUTOMOTIVE SERVICE
• WHEEL BALANCING
• WHEEL ALIGNMENT
• SHOCK ABSORBERS
386-3156

PREVUE PAYOFF PUZZLE

THIS WEEK'S PRIZE IS $250.00

ANSWER TO LAST WEEK'S PUZZLE ON PAGE 2

CONTEST RULES

1. Solve the Prevue Payoff Puzzle by filling in the missing letters to make the words that you think best fit the clues. To do this read each clue carefully for you must think them out and give every word its true meaning.

2. Check the word list. It has all the correct answers plus some you will have to eliminate.

3. You need not be a subscriber to this newspaper in order to enter. You may submit as many entries as you wish on the entry blank printed in this newspaper or exact-sized, clear, hand-drawn facsimiles of the printed entry blank. NO MECHANICALLY PRODUCED, PRINTED, MIMEOGRAPHED, etc. copies of the entry blank will be accepted. Each entry must contain the contestant's name, address and phone number or it will not be accepted.

4. Anyone is eligible to enter this contest except employees (and members of their families) of Victoria Press Ltd.

5. All entries MUST be mailed and bear a postmark. The paper is not responsible for entries lost or delayed in the mail. Entries for each week's contest not received for judging by 12 noon the following Wednesday are not eligible.

6. To qualify you must write your answer to one of the clues on the outside of the envelope. See coupon for instructions.

7. Prevue will award the current prize to the contestant who sends in an all correct solution. If more than one all correct solution is received the prize money will be shared equally. If no all correct solution is received, $50 will be added to the following week's prize.

8. There is only one correct solution to each puzzle and only the correct answer can win. The decision of the judges is final and all contestants agree to abide by the judges decision. All entries become the property of Prevue. Only one prize will be awarded to a family unit.

9. Everyone has the same opportunity to win for EVERY QUALIFIED ENTRY WILL BE CHECKED and the winner announced. No claiming is necessary.

10. Entries must be mailed to Prevue Payoff Puzzle, Victoria Press Ltd., Box 300, Victoria, B.C. V8W 2N4. One entry per envelope.

11. Prevue reserves the right to correct any typographical errors which may appear during the puzzle game.

12. Puzzle clues may be abbreviated and such words as AN, THE and A omitted.

PREVUE PAYOFF PUZZLE is the intriguing word puzzle game the whole family will enjoy and have an opportunity to win a big cash award every week!

THIS CROSSWORD is not a game of chance or a draw. It tests your knowledge of words and pays off for EVERY correct solution. All you have to do is complete each of the words in a criss-cross format. Clues are provided . . . even a word list which has all the correct answers, plus some you'll have to eliminate. But there are no trick words or guessing . . . careful thought will make you a winner! So start and play today!

PLEASE NOTE: EACH ENTRY MUST BE IN A SEPARATE ENVELOPE

CLUES ACROSS:

1. Would look better in a color photograph.
6. A bottle cap — screwed on shouldn't be too difficult to remove.
7. Patience is one quality that can help a person unlucky enough to have really bad —.
8. A nasty — could tend to unnerve a witness.
9. A difficult — can be easier to cope with if a man can retain his composure.
11. A girl should feel safe enough walking with her fiance in the —.
14. Might lay himself open to criticism of being heavy-handed in his style.
15. A criminal who always covers his tracks may be confident that nobody will ever manage to — him.
16. That given to chickens or other birds, perhaps.
17. There is good reason for a telephone — to be no larger than necessary.
19. One of which is very much like the other.
20. It's used for washing.
23. Coming, down, as at the end of a flight.
25. A noble — could be the theme of a tale for children.

CLUES DOWN:

1. Steps in walking or running.
2. Naturally — vary in their views of religion.
3. Offers.
4. The craving for easy money might make a person —.
5. More advanced in years.
10. — objects are artifacts, of course.
12. Controlled.
13. May cover the surface of a table.
14. Something running water may do.
18. Part of a chain.
20. Short for "Sidney."
21. The lowest or first number.
22. Long period of time.

WORD LIST

AGE	DARK	LIGHTLY	POPPY
BABBLE	DEED	LINK	PUPPY
BASS	DEER	MADE	SCARE
BELL	EARS	MANAGED	SEED
BIDS	FEE	NAIL	SHOT
BILL	FEED	OARS	SID
BOSS	GLASS	OLDER	SOAP
BUBBLE	GLOSS	ONE	SPOT
CARDS	JADE	PACES	STARE
CARES	JAIL	PARK	TAIL
CHEAP	LANDING	PARSONS	TIGHTLY
CHEAT		PERSONS	

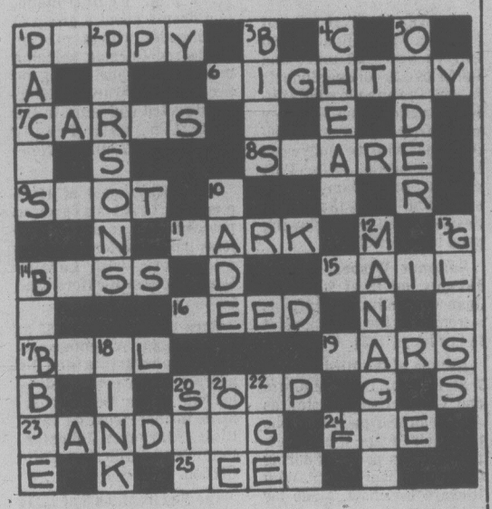

MAIL TO

PREVUE PAYOFF PUZZLE
VICTORIA PRESS LTD.
BOX 300,
VICTORIA, B.C.
V8W 2N4

IMPORTANT
TO QUALIFY WRITE YOUR
Answer to "14 Across"
ON THE OUTSIDE OF
YOUR ENVELOPE

NAME .....

ADDRESS .....

.....

..... PHONE .....

No registered letters or letters without the required 12 cents postage will be accepted for judging in this contest.

Radio Highlights

CBC-AM 690
CBC-FM 105.7

SATURDAY
AM Network

1:30 Metropolitan Opera — (Note earlier starting time this occasion). Pelleas et Melisande, by Debussy. Please note earlier starting time this week. Hot Air returns next week at 1:30, and the Opera will begin at its normal time of 2:00 p.m.

9:05 Ideas '78 — No Business Like Show Business — Law: Behind the glamor and creative aura of the performing arts lies a labyrinth of business and legal complexities that few have ever penetrated. In fact, most artists themselves and many lawyers do not fully understand the legal factors affecting actors, musicians and other performers. Interviews with some of the leading members of the legal profession and entertainment industry in Canada.

10:05 Anthology — A. J. M. Smith reads from his poetry. He has edited many athologies of Canadian writing including the Oxford Modern Canadian Verse, 1967. That Good Night, a short story by Beth Powning of Sussex, N.B. whose writing has appeared in various literary reviews.

11:05 The Hornby Collection — The Subject is Rain, by J. J. McColl. A collection of poetry, opinions, sounds and other reminiscences of rain. Produced by Don Mowatt in Vancouver.

FM Network

11:05 In Concert — From Montreal, Elizabethan Revels, the second program of Music (street and court) from the period of the first Elizabeth, circa 1600, at Chalet Mount Royal, as part of CBC Montreal Festival, 1977. Host is Leonard Isaacs.

2:05 Jazz Radio Canada — Nimmons 'n' Nine Plus Six from Toronto; and The Hans Staymer Band from Vancouver. Hosts are Lee Major and Mary Nelson.

9:04 Audience — 9:05, HENRY JAMES; an assessment of a great writer. 9:15, THE TONE OF TIME; by Henry James, dramatized for radio by Peter Brockington. 9:45, THE VANCOUVER CHAMBER CHOIR; director, Jon Washburn. A new recording with works by Samuel Barber and Debussy. 10:00, ACAPULCO GOLD; a story by Irene Friedman. 10:30, RECITAL; Barbara Butler, trumpet; Patrick Wedd, organ. Barogue trumpet works by Telemann and Tartini.

SUNDAY
AM Network

1:05 CBC Stage — "The Keyline", by Czeck radio playwright Ludvik Askenazy. Anna, an aspiring actress, attends an audition where the director awards her one line in a stage play. The line occupies all her waking hours in anticipation of the first rehearsal. With Marti Maraden as Anna; Nicholas Pennell, Robert; Dorothy Davies, Mrs. Linsenmaier. Directed by Robert Chesterman.

4:05 Signature — Carl Nielsen: The Great Dane. The creativity of the great Danish composer, Carl Nielsen, is discussed in interviews gathered in Denmark, the U.S., and Britain. Suend Roewade, who wrote the program, is a friend of Nielsen's daughter, Anne-Marie Telmanyi, whose interview reveals a great deal about her father's life. Produced by Digby Peers.

7:05 Symphony Hall — The Vancouver Symphony Orchestra, conducted by Kazuyoshi Akiyama; Beaux Arts Trio: Symphony No. 39 (Mozart); Converto for Violin, Cello and Piano (Beethoven); Roman Festivals (Respighi); Dance Overture (Neil McKay).

FM Network

8:06 Choral Concert — Host: Jon Washburn. Requi-

(Continued on Page 16)

WIFE SAVER KITCHEN NOOKS

Custom designed by master craftsmen.
Also a complete upholstering service.

HAGEL NOOK'S

2175 DOWLER PLACE — Phone 384-5123

2-3 — 1 Block North of Memorial Arena

Saturday, March 4

CBC (2)	CBUFT (3)	KOMO (4)	KING (5)	CHEK (6)	KIRO (7)	TIME	CHAN (8)	KCTS (9)	KSTW (11)	KVOS (12)	CKVU (13)
Sesame Street Lassie Peanuts,	Heidi Wickie	Scooby's continued continued continued	Globetrotters continued continued Panther	Wrestling continued Agape Jerry	Stooges Buggy Bugs Bunny Road	8:00 8:30 9:00 9:30	Harney Pete's Kiddies Let's Go	Mr. Rogers Electric Co. Once Upon A Classic	Forums continued Speakout The Lesson	Chan King Kong Bugs Bunny, Road	Scooby continued continued continued
Popcorn continued Double Decker Movie:	Temporel Fugitif D'Accord Tele Jeans	Supershow continued Weekend Special	College Basketball: Nevada- Kentucky	Falwell Golden Years Show Biz McGowan	Runner Mario continued Isis	10:00 10:30 11:00 11:30	George Kidstuff continued Red Fisher	Sesame Street Black Experience	Charisma Spirit Medix Gilligan	Runner Batman, Tarzan Isis	Bugs Bunny, R. Runner Huntley St. continued
Family Honeymoon Basketball: Women's	Parlemen- taire Les Heroes Du Samedi	Bandstand F Troop Impact Action	Golf: Florida Open continued	News Tableau Basketball: Women's	Fat Albert Academy Mr. Magoo Festival	12:00 12:30 1:00 1:30	Show Biz Flower Spot McGowan Journal	Ancient Egypt Consumer French Chef	Movie, Swing and Swing continued	Fat Albert Space Outlook Perspective	continued Sports Vancouver Curling
Canadian College Curling Classic	Femme a suivre Defi Cine-Jeunesse:	Commanders: Rommel Pro Bowling	Movie: Sergeant Rutledge continued	Canadian College Curling Classic	Movie: Vanishing Land Sports	2:00 2:30 3:00 3:30	War Years continued Wrestling continued	Garden Health Oil Painting Firing	Movie, Tarzan's 3 Challenges Our Gang (3:45)	700 Club continued continued Stooges	continued continued Vancouver continued
Space: 1999 NHL Hockey: Canucks	Tintin et Du Soleil Bagatelle a suivre	continued College Basketball continued	College Basketball: UCLA vs. USC	Space: 1999 NHL Hockey: Canucks	Spectacular continued Truth News	4:00 4:30 5:00 5:30	Wide World of Sports continued	Line French Chef Once Upon A Classic	Bottom of the Sea Twilight Zone	Buggy Our Gang Sha Na Na Honeymooners	continued Robin Hood, Max Mouse Behind Scene
						EVE.					
vs. Toronto Maple Leafs	Herbe Journal La Femme Bionique	continued News Lawrence Welk	News Animals Wild Kingdom Gong Show	vs. Toronto Maple Leafs	CBS News Basketball: Sonics vs.	6:00 6:30 7:00 7:30	News Swiss Family Bionic Woman	Membership Drive Grand Ole	Star Trek Hee Haw continued	Weekend continued M-A-S-H Movie,	Python Second City Appleyard Happening!!
News Muppets Oldtimers 2's Company	Cinema: Angelique et le Sultan	Happening!! Petticoat Love Boat continued	Bionic Woman Police Story	How the West Loose Change	Louisiana continued Jeffersons Maude	8:00 8:30 9:00 9:30	Rolf Harris Movie, The Way We Were	Oprey continued continued continued	Robbins Pop Nashville Country NW	For Love of Ivy continued continued	Bob Newhart Maude Love Boat continued
2 Ronnies Klahanie News Movie, (11:45)	a suivre Sports Cinema: (11:10) Laureat	Love Boat continued News News	continued continued News Saturday	continued continued News Movie, (11:20)	Kojak continued Movie, Escape of	10:00 10:30 11:00 11:30	continued continued News continued	continued Hank continued Soundstage	College Basketball: Huskies vs.	Movie: Summer Wishes Movie, (11:15)	Love Boat continued Sports continued
Cockleshell Heroes continued Movie: (1:20)	a suivre a suivre Cine-Nuit (12:45) Peau Autre	Movie, (11:45) Mr. Lucky continued	Night continued Movie, Horror	The Way We Were continued Movie, (1:50)	the Birdmen continued Tennis (12:50)	12:00 12:30	Movie, (12:10) The Red Tent Movie, (2.40)	continued	Cougars continued News	Doctors' Wives 700 Club (1:15)	Movie, Burn, Witch Movie

Spotlight on Movies

Family Honeymoon, on 2 at 11:30 a.m. Claudette Colbert and Fred MacMurray are a widow and widower who decide to take their children on their honeymoon, in this 1948 comedy.

Sing and Swing, on 11 at 12 noon. English-made in 1963 to cash in on the then burgeoning rock and roll scene. A messenger boy (David Hemmings) forms his own group.

Sergeant Rutledge, on 5 at 2 p.m. John Ford directed, and the setting is Arizona shortly after the end of the American Civil War. Woody Strode plays a black soldier charged with rape and murder. With Jeffrey Hunter and Constance Towers. (1960).

The Vanishing Land, on 7 at 2 p.m. A documentary look at Alaska and some of its wildlife and wilderness.

Tarzan's Three Challenges, on 11 at 2 p.m. This 1963 version features Jock Mahoney as the jungleman, this time helping a young prince hold on to his throne.

For Love of Ivy, on 12 at 7:30 p.m. A comedy starring Sidney Poitier, who portrays an executive in a trucking company in love with a domestic worker (Abbey Lincoln). The setting is New York City. (1968)

The Way We Were, on 8 at 8:30 p.m. Robert Redford and Barbra Steisand meet and fall in love as college students in 1937. Despite the wildly differing outlooks on life they get married — unsuccessfully. It ends with the Hollywood blacklist of the 1950s. Part comedy, part drama, Streisand dominates the movie despite Redford's glowing good looks. (1973)

Summer Wishes, Winter Dreams, on 12 at 9:30 p.m. Joanne Woodward stars as a woman at the turning point in her life. (1973).

Escape of the Birdmen, on 7 at 11 p.m. Doug McClure and Chuck Connors star as American war prisoners who plan their escape from a fortified German prisoner during the Second World War. With Richard Basehart. Made for TV in 1971.

Doctors' Wives, on 12 at 11:15 p.m. Richard Crenna, Dyan Cannon, Gene Hackman and Carroll O'Connor in this tale of sex and murder among the medical set. (1971)

The Way We Were, on 6 at 11:20 p.m. See Channel 8, 8:30 p.m., above for details.

Cockleshell Heroes, on 2 at 11:45 p.m. English-made, taut drama about a group of commandos with a mission to destroy German shipping across the Channel during the Second World War. Jose Ferrer directed and stars in the 1955 film, with Trevor Howard and Anthony Newley.

Mr. Lucky, on 4 at 11:45 p.m. Cary Grant is a carefree professional gambler who joins the war effort to aid in relief work, with Laraine Day, Charles Bickford and Gladys Cooper. (1943)

Burn Witch, Burn, on 13 at 12 midnight. A professor's advancement is aided by witchcraft as practised by his wife in this 1962 English-made thriller. Starring Janet Blair, Margaret Johnston, Peter Wyngarde and Colin Gordon.

The Red Tent, on 8 at 12:10 a.m. The Russians and Italians combined forces to make this well-photographed film about Italian explorer Umberto Nobile's tragic 1928 Arctic expedition. Starring Peter Finch and Sean Connery. (1971).

Chamber of Horrors, on 5 at 1 a.m. A crazy killer terrorizes Baltimore, starring Patrick O'Neal, Wilfred Hyde-Whyte. Set in the 19th century. (1966)

The Ghost Goes West, on 2 at 1:20 a.m. An English satire, made in 1935, about a haunted Scottish castle being moved to the U.S. Starring Robert Donat, Eugene Pallette and Everly Gregg.

Wipeout, on 13 at 1:30 a.m. Mafia killings among rival factions, starring Richard Conte and Henry Silva. Italian made. (1973)

The Autobiography of Miss Jane Pittman, on 6 at 1:50 a.m. Made for TV in 1974 and starring Cicely Tyson as a southern black woman who is born into slavery but lives to see the civil rights movement in the U.S. in the 1960s. Tyson won an Emmy for her performance.

The Train, on 8 at 2:40 a.m. Trains are almost the stars in this 1964 drama about French underground members planning on destroying a Nazi train near the end of the Second World War. Starring Burt Lancaster and Jeanne Moreau.

Sebastian, on 6 at 4:05 a.m. Part comedy, Dirk Bogart is a bachelor in charge of a decoding unit in British intelligence. With Susannah York, Lilli Palmer, John Gielgud, Janet Munro. (1968)

Today's Highlights

Live from the Grand Ole Opry, on 9 at 7 p.m. A three-hour show, just as it appears on stage in Nashville at the Grand Ole Opry theatre. Although broadcast on radio since 1927, this is the first time it has been telecast. Regular performers include Roy Acuff, Porter Wagoner, Minnie Pearl, Skeeter Davis, Archie Campbell and George Hamilton IV.

Love Boat, on 4 and 13 at 9 p.m. A two-hour show, with a variety of sketches, starring Phil Foster, Shelly Novack, Gavin McLeod, and Patty Duke Astin.

Two Ronnies, on 2 at 10 p.m. British comedy at its best. Sketches about a drunk who confuses drinking orders and rail travellers bouncing to the beat.

Hank, on 9 at 10:30 p.m. Jim Owen portrays country singer Hank Williams in this one-man show which not only includes some of William's songs, but a monologue as well.

Cable 10 Program

SATURDAY, MAR. 4

1:30 p.m. Landscaping Made Easy.
2 p.m. En Francais S'il Vous Plait.
2:30 p.m. Lifestyle.
3 p.m. Income Tax '77.
3:30 p.m. The Professionals.
4 p.m. Gould on Books.
4:30 p.m. Tuesday at Nine: Oak Bay Byelection.
5:30 p.m. Here's Lowther.

If you are serious about heating with wood, see us first.

The Stove Shop
847 Goldstream Ave.
Victoria (Langford)
478-0322
Closed Mondays
1-27

CABLE 10 VICTORIA
OAK BAY BY-ELECTION FORUM
Candidates in the March 20th by-election will appear on this program which features open telephone lines for your questions and comments.
The program begins on March 9 at 9 p.m.
Following this program watch an entertaining, informative and colourful documentation of the 1977 Victoria to Nanaimo Antique Car Run. "The Malahat Challenge '77" features pre 1916 Vintage Autos en route up the Malahat. The program starts at 10 p.m. on March 9.
Daily informational Income Tax Programs will be shown on Cable Ten Victoria at 5 p.m. daily March 6-10.
3-3 CABLE TEN VICTORIA FEATURES COMMUNITY PROGRAMMING PRODUCED BY VICTORIANS
CABLE 10 VICTORIA

Sunday, March 5

CBC (2)	CBUFT (3)	KOMO (4)	KING (5)	CHEK (6)	KIRO (7)	TIME	CHAN (8)	KCTS (9)	KSTW (11)	KVOS (12)	CKVU (13)
Parade continued Lassie Polka Dot	Tom, Jerry Contes	Insight Ag-U.S.A. Vision On continued	Eucharist I Like Myself Journeys Gardening	Humbard continued Discovery T. Winters	Discovery Roberts Written Face Nation	8:00 8:30 9:00 9:30	Humbard continued Search Crusade	Sesame Street Sesame Street	Swaggart Life Good News Humbard	Discovery Swaggart Anchor Robert	Sports continued Vancouver continued
Kingdom Klahanie Meeting Place	Le Jour du Seigneur Second Regard	Boomerang Cartoon Grape Ape Animals	Brady Kids Star Trek Golf continued	Roberts Search Written Armstrong	Eye on NW Movie Lost Command	10:00 10:30 11:00 11:30	Roberts Discovery Written Armstrong	Sesame Street Sesame Street	continued Robert Schuller Calvary	Schuller Perspective Crusade continued	continued continued Science Vancouver
Curling Classic Music Canada	Semaine Verte D'Hier a Demain	Issues Directions Superteams continued	continued continued Basketball continued	Garden Better Way Music Canada	continued continued Tennis continued	12:00 12:30 1:00 1:30	Good News Agape Winter Star	Man Behaves continued Wash. Week Wall St.	Movie: Invasion of Saucer Men Movie:	Falwell continued Kitchen PTL	continued continued continued Friends of Man
Mr. Chips Don Carlos — Opera continued	Univers Des Sports a suivre	continued Boxing (2:15) Sports (3:15) Wide World	continued continued Sportsworld continued	Doris Day Movie: Scream of the Wolf	continued continued Challenge Basketball:	2:00 2:30 3:00 3:30	Trek Movie, Scream of the Wolf	Madam Butterfly continued continued	Kid Dynamite Movie: Tall Man	Club continued continued Cooking	Great Debate How to Play Vancouver
Moneymakers Hymn Sing News In Parliament	Sporteque Franco Cine-Mag Moissons	of Sports continued Alias Smith and Jones	Viewpoint U.S. Game Meet Press News	TBA continued Lucy Forum	(3:45) Bucks vs. Trail Blazers continued	4:00 4:30 5:00 5:30	Koehler Questions Frontier Comment	continued continued News Soccer	With One Black Shoe Here Come the Brides	Funorama Our Gang Lucy Movie:	(3:15) Behind Scene What Next? Quiz
						EVE.					
World of Disney, Beachcombers Rhoda	Frontieres Telescopie Temps Dimanches	News Little Vic Hardy Boys	News How Come? World of Disney	News continued Beachcombers Rhoda	CBS News Horowitz Sixty Minutes	6:00 6:30 7:00 7:30	News continued Hardy Boys	continued Soundstage Doobies Horowitz at	Star Trek Outdoors Fishin' Hole	Tarzan and Goddess Sixty Minutes	Sports: Bronze Glove Boxing
Kensington All in Family Dumbells continued	a suivre a suivre a suivre a suivre	How West Was Won Movie: The Way	TV: The Fabulous 50s National	Kensington All in Family Dumbells continued	Rhoda On Own All in Family Alice	8:00 8:30 9:00 9:30	Circus Highlights Kojak continued	White House KCTS Anna Karenina	Speakout Access Probe Contact	Movie: Charly continued continued	Movie: Creatures of the Amazon
Marketplace Ombudsman News Movie, (11:45)	a suivre Sports Cine-Club Erico	We Were continued continued News	Love, Sex and Marriage Test News Movie:	Marketplace Ombudsman News Movie, (11:50)	Carol Burnett News M-A-S-H	10:00 10:30 11:00 11:30	Carol Burnett News News	KCTS Drive Johnny Mathis (11:20)	Kroeze 700 Club continued continued	Movie: The Young Philadelphians continued	Sweeny continued Sports Page continued
Squeaker continued continued	Minor	Movie, (12:10) Three Daring Daughters	What Ever Happened to Baby Jane? continued	The Red Tent continued Movie (2:20)	Movie, Skyway to Death Movie (1:40)	12:00 12:30	Movie, (12:10) Autoblography of Miss Jane Pittman		News	continued Movie, (12:40) Husbands continued	Parliamentary Questions Huntley Street

Spotlight on Movies

Lost Command, on 7 at 10:30 a.m. French and Algerians battle as Algeria fights for it independence in 1954. Starring Anthony Quinn, Alain Delon, Michele Morgan, George Segal. (1966)

Invasion of the Saucer Men, on 11 at 12 noon. Teenage sci-fi, with midget space visitors amid puppy love. (1957)

Kid Dynamite, on 11 at 1:30 p.m. The East Side Kids, starring Leo Gorcey, Huntz Hall and Bobby Jordan. The kids' champion boxer is kidnapped by a rival gang. (1943)

Scream of the Wolf, on 6 and 8 at 2:30 p.m. Made for TV about a animal-monster on the loose. Peter Graves and Clint Walker hunt it down. (1974)

The Tall Blonde Man with One Black Shoe, on 11 at 3 p.m. French, made in 1973. The light comedy features Pierre Richard as an inept musician who falls in with spies.

Tarzan and the Green Goddess , on 12 at 5:30 p.m. Swinging on the vines, in the style of 1938.

Charly, on 12 at 8 p.m. A retarded man manages to overcome his affliction. An Oscar was awarded to Cliff Robertson for this title performance. With Claire Bloome and Lilia Skala. (1969)

Creatures of the Amazon, on 13 at 8 p.m. A 1977 documentary, produced by Bill Burrud, about life in the Amazon River basin jungle.

The Way We Were, on 4 at 9 p.m. Robert Redford and Barbra Steisand meet and fall in love as college students in 1937. Despite the wildly differing outlooks on life they get married — unsuccessfully. It ends with the Hollywood blacklist of the 1950s. Part comedy, part drama, Streisand dominates the movie despite Redford's glowing good looks. (1973)

The Young Philadelphians, on 12 at 10 p.m. Paul Newman stars as a young man on the make in this 1959 drama based on the novel by Richard Powell.

What Ever Happened to Baby Jane, on 5 at 11:30 p.m. Bette Davis and Joan Crawford star in this dramatic thriller, with Davis taking the role as a one-time child actress who is now filled with bitterness. (1962)

The Squeaker, on 2 at 11:50 p.m. Jewel thieves put a metropolis on alert in this 1965 German-made mystery.

The Red Tent, on 6 at 11:50 p.m. The Russians and Italians combined forces to make this well-photographed film about Italian explorer Umberto Nobile's tragic 1928 Arctic expedition.

Skyway to Death, on 7 at 12:05 a.m. A loaded gondola is stuck on its high wire, in this 1974 made-for-TV drama.

Three Daring Daughters, on 4 at 12:10 a.m. Jeanette MacDonald plays the mother of three teenage daughters in this 1948 musical.

The Autobiography of Miss Jane Pittman, on 8 at 12:10 a.m. Made for TV in 1974 and starring Cicely Tyson as a southern black woman who is born into slavery but lives to see the civil rights movement in the U.S. in the 1960s.

Husbands, on 12 at 12:40 a.m. Three married men out on a binge. John Cassavetes wrote, directed and stars.

Picnic, on 7 at 1:40 a.m. Based on a William Inge play, the setting is a Labor Day picnic in a small U.S. midwestern town. William Holden plays a drifter who falls in love with Kim Novak.

Sebastian, on 8 at 2:25 a.m. Part comedy, Dirk Bogart is a bachelor in charge of a decoding unit in British intelligence. With Susannah York, Lilli Palmer, John Gielgud, Janet Munro. (1968)

Today's Highlights

Madama Butterfly, on 9 at 2 p.m. Puccini's opera, produced for this movie, and starring Mirella Freni in the title role. The setting is Japan, and the plot involves the marriage of a young Geisha to an American.

Don Carlos, on 2 at 2:30 p.m. The conclusion of Verdi's opera (the first part was presented last week at this time) starring Placido Domingo in the title role. King Philip is Yvegengi Nesterenko, Rodrigo is Giovanni Foiani.

Horowitz at the White House, on 9 at 7:30 p.m. Chopin's Waltz in A Minor; Sonata in B-Flat Minor, Op. 35 and the "Heroic" are among the pieces played by Vladimir Horowitz in the East Room of the White House for U.S. President Jimmy Carter and guests.

TV: The Fabulous '50s, on 5 at 8 p.m. A 90-minute nostaglic look at television in the 1950s — was it really that bad, or that good? A raft of stars are hosts for the program — Mary Martin, Red Skelton, Lucille Ball, Michael Landon, David Janssen and Dinah Shore — and old clips on comedy routines, westerns and musicals are dusted off.

Circus Highlights, on 8 at 8 p.m. The Ringling Bros. and Barnum & Bailey Circus, in its 108th production, with host Dick Van Dyke telling it like it is from the circus' headquarters in St. Petersburg, Fla. Acrobats, tamed tigers, clowns, and other performers give a domonstration of their skills.

Dumbells, on 2 and 6 at 9 p.m. The group that won over the troops in the First World War — the members were soldiers themselves — before the days of professional performers ever appeared overseas. Many of the sketches of the Canadian group are recreated, such as Oh, Oh It's a Lovely War and the Dumbell Rag.

National Love, Sex and Marriage Test, on 5 at 9:30 p.m. Tom Snyder and Suzanne Somers ask 31 questions to the audience based on marital studies. Sketches are performed by Joan Rivers, Jo Ann Worley, Robert Klein and other talent.

Cable 10 Program

SUNDAY, MAR. 5

1 p.m. What the Ordinary Man Can Do.
1:30 p.m. Interview with British Council by Libby Nanton.
2 p.m. Sports: UVic Basketball.
4 p.m. Getting to Know Spain.
4:30 p.m. At the Gallery.
5 p.m. Arts Calendar.
5:30 p.m. Here's Lowther.

CULTURED STONE VENEER FACINGS
We also carry a complete line of Fireplace accessories
Pacific
FIREPLACE LTD.
685 Alpha 2-3 385-6701

Daniadown has designs on your bed.
New, colourful and exclusive patterns to Daniadown for quilt covers, drapes and all accessories... mix or match. We also offer you down, down feather or Dacron filled quilts of the highest quality, made by Daniadown in Vancouver. Drop into one of our shops and see what we can do for you.
Contact us for a brochure and list of outlets.

daniadown quilts ltd.
Vancouver, B.C.
"10 years of Quality and Service"
Available at:
THE Victoria GENERAL STORE
767 Fort St. Ph. 383-6133

"For a Good Deal More..."

2-3
YATES at QUADRA • 386-6707

Monday, March 6

CBC (2)	CBUFT (3)	KOMO (4)	KING (5)	CHEK (6)	KIRO (7)	TIME	CHAN (8)	KCTS (9)	KSTW (11)	KVOS (12)	CKVU (13)
Giant In Touch continued	100 Tours Oraliens	Good Morning America (7 a.m.) Window Boomerang	Today continued Seattle Today	Canada A.M. continued Daybreak Joyce Davidson	Patches Kangaroo Donahue Price	8:00 8:30 9:00 9:30	Canada A.M. continued Cooking Joyce Davidson	 Justice Soup	Rascals Zoo Revue 700 Club continued	Frolics continued Hillbillies Bewitched	Flintstones Huntley St. continued continued
B.C. Schools Mr. Dressup Sesame Street	Fenetre Mag-Express Clemence Laurel, Hardy	Happy Days Pyramid Family Feud Ryan's Hope	Fortune Knockout Say Least Gong Show	B.C. Schools Mr. Dressup Barton, Company	Is Right Love Young Search	10:00 10:30 11:00 11:30	Jean Cannem Definition Yoga Your Move	Electric Co. continued continued Over Easy	continued Mike Douglas continued	Bradys Family Affair Gomer All in Family	Ed Allen Young Family Feud Party Game
Bob McLean Switzer Coronation St.	Sesame Coqueluches a suivre Femme	All My Children One Life To Live	Squares Days of Our Lives Doctors	News; Ida Clarkson Sanford, Son Marcus	News As the World Turns Guiding	12:00 12:30 1:00 1:30	News Movie: Ice Station Zebra	Electric Co. continued continued continued	News Love Movie: Smugglers	Love of Life As the World Turns Fernwood	All My Children Makem Vic Franklyn
Ryan's Hope Edge of Night Take 30 Cooks	a suivre Cinema, Visa pour L'Aventure	General Hospital Edge of Night Cross-Wits	Another World Movie: Dear Heart	Welby, MD Edge of Night Take 30 Cooks	Light All in Family Dinah! continued	2:00 2:30 3:00 3:30	Another World Alan Hamel	continued continued Perspective Vila Alegre	continued continued Flintstones Banana Splits	Newlyweds Tattletales Match Game Jeannie	City Lights Party Game Spiderman Rascals
Stationary Ark Mr. Dressup Travel All in Family	Bobino Alexandre L'Heure De Pointe	Merv Griffin continued News	continued continued Newlyweds News	Stationary Ark Doris Day Adam-12 News	Emergency One! News continued	4:00 4:30 5:00 5:30	Lucy Show Star Trek Gong Show	Sesame Street Mr. Rogers Electric Co.	Munsters Gilligan Beaver Bewitched	Funorama Gilligan Three Sons I Love Lucy	Partridges Hogan S.W.A.T. continued
						EVE.					
Hourglass continued M.T. Moore Pacific Report	Ce Soir Juliette Daniel Boone	ABC News News Space: 1999	News NBC News Seattle Tonite Squares	News continued Little House	CBS News M.T. Moore Tell Truth Disaster!	6:00 6:30 7:00 7:30	News continued Bobby Vinton Miss Teen	Zoom Over Easy MacNeil World War I	Partridges Brady Bunch Hogan Adam-12	Griffith Squares Joker's Doc in House	Odd Couple Fernwood Vancouver continued
M-A-S-H F.P. Challenge Super Special	Mon Oncle Scenario Selection: Un Combat	Six Million Dollar Man Movie: The Seven Ups	Little House Movie, Sybil	M-A-S-H F.P. Challenge Super Special	Body Human M-A-S-H One Day	8:00 8:30 9:00 9:30	Canada Pageant Movie: Mahogany	National Geographic Drive Meeting	NHL: Canadiens vs. Sabres	Name Tune Merv Griffin continued	continued continued Mary One Day
Newsmag Man Alive News Ninety (11:35)	Pas Banal Journal Arsene Lupin	continued continued News Police	continued continued News Johnny	Newsmag Man Alive News continued	Lou Grant continued News McMillan	10:00 10:30 11:00 11:30	continued continued News continued	of Minds Onedin Line (10:40) Dick Cavett	News Safari Odd Couple Ironside	Gunsmoke continued Bilko McMillan	Police Woman Sports Page continued
Minutes Live	Cinema, (12:10) L'Incompris a suivre	Story	Carson continued Tomorrow	Movie, (12:10) Borsalino continued continued	And Wife continued continued Movie (1:35)	12:00 12:30	Movie, (12:10) McQ continued Movie: (2:25)	KCTS	continued News	and Wife continued continued 700 Club	Parliamentary Question Period

Spotlight on Movies

Ice Station Zebra, on 8 at 12:30 p.m. Rock Hudson stars in this 1968 adventure drama about a nuclear submarine's harrowing voyage to the North Pole. With Ernest Borgnine, Patrick McGoohan and James Brown. (1968) It concludes Tuesday at this time.

The Smugglers, on 11 at 1 p.m. Shirley Booth and Carol Lynley get swept into smuggling while touring Europe. (1968)

Dear Heart, on 5 at 3 p.m. A love story at a convention. Glenn Ford is a salesman, Geraldine Page is a lonely spinster. With Angela Lansbury and Michael Anderson Jr. (1964)

The Seven Ups, on 4 at 9 p.m. Made in 1973 and starring Roy Scheider as a member of an action-filled undercover police squad.

DAVID HUGHES managed to survive his latest filmmaking endeavor, but at times it was touch and go. Hughes, a zoologist, prepared The Living Sands of Namib, seen tonight as part of the National Geographic series on Channel 9 at 8, and spent nearly a year in the fierce desert. One time he was bit by a giant cobra and temporarily lost his vision. For weeks at a time he had to endure temperatures that ranged above 100 degrees F., and battle the ever-present sand that got into everything — food, cameras and clothes. But he persisted to the end and captured amazing footage of a variety of desert creatures, many of which are found only in this southwestern Africa desert.

Sybil, on 5 at 9 p.m. Based on an actual case, and made for TV in 1976, the drama involves a woman plagued with multiple personalities. She appears to be shy, but is swept up in irrational acts and then can't remember what happened. Starring Sally Field in the title role, with Joanne Woodward, Brad Davis and Martine Bartlett. Conclusion Tuesday at 9 p.m.

Mahogany, on 8 at 9 p.m. The tale of a high-fashion model portrayed by Diane Ross, and how she made it to the top. With Billy Dee Williams, Anthony Perkins and Jean-Pierre Aumont. (1975)

Borsalino, on 6 at 12:10 a.m. Jean-Paul Belmondo and Alain Delon are small-time hoods in Marseilles in the 1930s. Their rise is chronicled in this French-made, 1970 drama.

McQ, on 8 at 12:10 a.m. John Wayne is beyond the law, in this 1974 police drama patterned after the Dirty Harry series. Wayne plays a Seattle lieutenant who quits the force to hunt down the killer of one of his buddies. (1974)

The Quiller Memorandum, on 7 at 1:35 a.m. A 1966 spy drama starring George Segal as a U.S. secret agent detailed to track down a neo-Nazi faction in Berlin. With Alec Guiness.

The Fly, on 8 at 2:25 a.m. A scientist experiments with mutation, and to his horror finds that he has become part housefly. (1958)

Branded, on 6 at 2:40 a.m. Alan Ladd stars in this 1950 western about a young man posing as another to inherit a fortune. (1950)

Today's Highlights

Miss Teen Canada Pageant, on 8 at 7:30 p.m. Twenty-one entrants, quickly pared down to four semi-finalists, are featured in this 90-minute production from Toronto. Hosts are 1974's Miss Canada, Blair Lancaster, and singer Cal Dodd.

Body Human, on 7 at 8 p.m. A documentary on the body's circulatory system, with some examples of what can go wrong and how doctors can correct problems. The film includes interior views of the aorta, the lung and a womb containing a 40-day-old embryo. Four actual surgery cases are also presented.

National Geographic, on 9 at 8 p.m. Animals manage to survive in the hot, 1,300-mile-long Namib desert in southwestern Africa, much of which is known as Namibia. Some animals drink moisture from their own bodies, others import it. Despite the intense heat, the area thrives with life, as the film-makers show.

Superspecial, on 2 and 6 at 9 p.m. Toller Cranston stars in The Ice Show, with skating routines set to music. Others joining the Olympic figure skating medalist are David Porter and Barbara Berezowski, Elizabeth Freeman, Mark and Janet Hominuke, Don Fraser and Candy Jones, Jim Millins and Colleen O'Connor and Wendy Burge.

Meeting of Minds, on 9 at 9:30 p.m. Steve Allen created this show, and it returns with another season to continue the imagined dialogue among a number of historical figures. Tonight Plato, played by David Hooks, meets Florence Nightingale (Jayne Meadows), Martin Luther (Leon Askin) and Voltaire (John Hoyt).

Man Alive, on 2 and 6 at 10:30 p.m. Bruno Bettleheim, the noted child psychologist, talks about the role of fairy tales and why he believes children find them important in their development — good is rewarded and evil punished.

Cable 10 Program

MONDAY, MAR. 6

5 p.m. Income Tax '77.
5:30 p.m. A Show of Hands.
6 p.m. Here's Lowther.
6:30 p.m. Camosun Today.
7 p.m Lifestyle.
7:30 p.m. Justice and Us.
8:30 p.m. Money Talk.
9 p.m. Sports Special: Big Six Hockey.

The Earth Stove
FINALLY
The wood stove for those who are serious about heating & cooking with wood
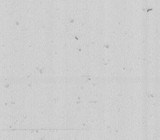
Automatic draft
burns 14 hours on one filling
Converts to open fire — Cook Top
AVAILABLE AT
PATES SUPPLY LTD.
3347 OAK ST.
(HASHNA COURT)
388-6313

Tuesday, March 7

CBC (2)	CBUFT (3)	KOMO (4)	KING (5)	CHEK (6)	KIRO (7)	TIME	CHAN (8)	KCTS (9)	KSTW (11)	KVOS (12)	CKVU (13)
Giant In Touch continued	Passe Partout	Good Morning America (7 a.m.) Window Treehouse	Today continued Seattle Today	Canada A.M. continued Daybreak Joyce Davidson	Patches Kangaroo Tattletales Price Is	8:00 8:30 9:00 9:30	Canada A.M. continued Cooking Joyce Davidson	Anyone for Tennyson?	Rascals Zoo Revue 700 Club continued	Frolics continued Hillbillies Bewitched	Cartoons Religion continued continued
Schools Mr. Dressup Sesame Street	You Hou Mag-Express Clemence Dr. Locke	Happy Days Pyramid Family Feud Ryan's Hope	Fortune Knockout Say Least Gong Show	Schools Mr Dressup Barton, Company	Right Love of Life Young Search	10:00 10:30 11:00 11:30	Jean Cannem Definition Yoga Your Move	Electric Company continued Over Easy	continued Mike Douglas continued	Bradys Family Affair Gomer All in Family	Ed Allen Young Family Feud Party Game
Bob McLean Bob Switzer Coronation St.	Le Monde Coquelluches a suivre Femme	All My Children One Life To Live	Squares Days of Our Lives Doctors	News; Ida Clarkson Sanford Marcus	News As the World Turns Guiding	12:00 12:30 1:00 1:30	News Movie: Ice Station	Electric Co. continued continued Health	News Love Movie: Naked	Love of Life As World Turns Fernwood	All My Children Makem Adventure
Ryan's Hope Edge of Night Take 30 Cooks	a suivre Cinema, Le Distrait a suivre	General Hospital Edge of Night Cross-Wits	Another World Movie: Cartoon	Welby, MD Edge of Night Take 30 Cooks	Light All in Family Dinah! continued	2:00 2:30 3:00 3:30	Another World Alan Hamel	continued continued Ancient Egypt Report	Brigade Cartoons (2:45) Flintstones Banana Splits	Newlyweds Tattletales Match Game Jeannie	City Lights Party Game Spiderman Rascals
Pencil Box Rosie Children All in Family	Bobino Antipodes L'Heure De Pointe	Merv Griffin continued News	Special Treat Newlyweds News	Pencil Box Doris Day Adam-12 News	Emergency One! News continued	4:00 4:30 5:00 5:30	Lucy Show Star Trek Gong Show	Sesame Street Mr. Rogers Electric Co.	Munsters Gilligan Beaver Bewitched	Funorama Gilligan Three Sons I Love Lucy	Partridges Hogan S.W.A.T. continued
						EVE.					
Hourglass continued M.T. Moore Reason	Ce Soir Juliette Monde de Disney	ABC News News Exploration NW Sha Na Na	News NBC News Seattle Name Tune	News continued Starsky, Hutch	CBS News M.T. Moore Truth Price	6:00 6:30 7:00 7:30	News continued Stars on Ice Search	Zoom Over Easy MacNeil Journal	Partridges Brady Bunch Hogans Adam-12	Andy Griffith Gong Show Joker's On the Buses	Odd Couple Fernwood Vancouver continued
Happy Days Simard 3's Company Fifth Estate	Grandpapa Vedettes Les As Tele Mag	Happy Days continued continued 3's Company	Americans continued Movie: Sybil	Happy Days Simard 3's Company Fifth Estate	CBS Reports continued Movie: Last of	8:00 8:30 9:00 9:30	Chuck Barris Funny Farm Carter	Evening at Pops continued Membership	Joker's Family Affair Marcus Welby, MD	Name Tune Merv Griffin continued	continued Laverne Kotter Jeffersons
continued B. Miller News Ninety (11:35)	a suivre Journal Recontres Confidence	Having Babies News Movie:	continued continued News Johnny	continued B. Miller News News	Good Guys continued News Columbo	10:00 10:30 11:00 11:30	Lou Grant News continued	Python Membership continued Cavett (11:40)	News Safari Odd Couple Ironside	Gunsmoke continued Bilko Columbo	Having Babies Sports Page continued
Minutes Live	Cinema, (12:10) Ceinture Noire	Star Spangled Girl	Carson continued continued	Movie, (12:10) A Severed Head	continued Kojak (12:40) Movie (1:50)	12:00 12:30	Movie, (12:10) Carry On Round Movie (1:55)		continued News	continued Kojak (12:40) 700 Club	Parliamentary Questions

Today's Highlights

Special Treat, on 5 at 4 p.m. An Emmy-Award winning show, about a young boy who wants to save the life of a blind dog his uncle has slated for death. Starring Chris Barnes, Ned Beatty and Estelle Parsons.

Happy Days, on 4 at 8 p.m. A repeat of the 90-minute show about the gang's trip to Hollywood. The Fonz is picked by a talent scout as an up and coming movie star, but he wants a screen test first. Fonzie (Henry Winkler) wins plaudits for his portrayal, too.

Americans, on 5 at 8 p.m. A BBC series on a number of living Americans. In this first program, General Motors president Elliot Estes is examined.

CBS Reports, on 7 at 8 p.m. Some states in the United States have poor control over their banks; so poor, in fact, that they can be looted of all their cash by con-men.

Evening at Pops, on 9 at 8 p.m. Tchaikovsky's booming Overture 1812 in featured in Arthur Fiedler and the Boston Pops' salute to America last July 4.

Rene Simard, on 2 and 6 at 8:30 p.m. Charity Brown visits the show, and sings All the Things You Told Me and Look What They've Done to My Song, Ma.

Having Babies, on 4 and 13 at 10 p.m. A six-week series on childbirth as seen through the reaction of obstetrician Julie Farr, played by Susan Sullivan, who must deal with a variety of complaints.

Spotlight on Movies

Ice Station Zebra, on 8 at 12:30 p.m. Completion of the Monday, 12:30 p.m. film.

The Naked Brigade, on 11 at 1 p.m. A female guerrilla group fights in Crete during the German occupation in the Second World War. An English woman, Shirley Eaton, is stranded on the island and joins up. Greek made in 1964.

The Banana Splits in Hocus Pocus Park, on 5 at 3 p.m. A 1972 cartoon about a witch.

Sybil, on 5 at 9 p.m. Conclusion of the Monday, 9 p.m. film.

Last of the Good Guys, on 7 at 9 p.m. Made for TV this year, and starring Dennis Dugan, Robert Culp and Larry Hagman in a story of four policemen who conspire in order to convince their department that a recently deceased buddy is still alive. His family will receive death benefits if their ruse works.

Star Spangled Girl, on 4 at 11:30 p.m. Sandy Duncan stars, based on the play by Neil Simon. A conservative girl becomes involved with two radical newspapermen in Hollywood.

A Severed Head, on 6 at 12:10 a.m. English comedy about life and loves in London, starring Lee Remick.

Carry on Round the Bend, on 8 at 12:10 a.m. The Carry On gang are involved in a lavatory strike.

Diamond Head, on 7 at 1:50 a.m. Heavy drama in the heavy heat of Hawaii.

The Battle of the River Plate, on 8 at 1:55 a.m.

The Bridges at Toko-Ri, on 6 at 2:40 a.m. William Holden is a U.S. Navy pilot. (1954)

Cable 10 Program

TUESDAY, MAR. 7

5 p.m. Income Tax '77.
5:30 p.m. Southern Africa.
6 p.m. Here's Lowther.
6:30 p.m. Inter-School Debates.
7 p.m. Music Victoria.
7:30 p.m. La Francophonie and You.
8:30 p.m. Youth Probe.
9 p.m. Tuesday at Nine.
10 p.m. At the Gallery.
10:30 p.m. Southern Africa.

The Earth Stove

FINALLY

The wood stove for those who are serious about heating & cooking with wood

Automatic draft
burns 14 hours on one filling
Converts to open fire — Cook Top

AVAILABLE AT
PATES SUPPLY LTD.
3347 OAK ST.
(HASHNA COURT)
388-6313

2-3 "FOR A GOOD DEAL MORE" SALES AND SERVICE

Honda CAR CENTRE
YATES at QUADRA • 386-6707

happiness IS...
Losing 26 lbs. in just 6 weeks at the Diet Center

- Private daily individual counselling and encouragement
- Feel good while dieting
- Excellent weight loss for your dollar
- Relaxation, stress reduction, and nutritional behaviour classes

CALL TODAY 388-4303

BONUS COUPON
$10.00 $10.00
Where Winners Lose
CNS DIET CENTER
Lose ½-1 lb. Per Day
Valid for first 50 customers or until March 15, 1978
Counsellor: Carol Naunton-Sudol 538A Yates

Wednesday, March 8

CBC (2)	CBUFT (3)	KOMO (4)	KING (5)	CHEK (6)	KIRO (7)	TIME	CHAN (8)	KCTS (9)	KSTW (11)	KVOS (12)	CKVU (13)
Giant In Touch continued	100 Tours Oraliens	Good Morning America (7 a.m.) Window Boomerang	Today continued Seattle Today	Canada A.M. continued Daybreak Joyce Davidson	Patches Kangaroo Tattletales Price	8:00 8:30 9:00 9:30	Canada A.M. continued Cooking Joyce Davidson	Music continued	Rascals Zoo Revue 700 Club continued	Frolics continued Hillbillies Bewitched	Flintstones Huntley St. continued continued
Schools Mr. Dressup Sesame Street	La Boite Mag-Express Clemence Mon Pays	Happy Days Pyramid Family Feud Ryan's Hope	Fortune Knockout To Say Least Gong Show	Schools Mr. Dressup Barton, Company	Is Right Love of Life Young Search	10:00 10:30 11:00 11:30	Jean Cannem Definition Yoga Your Move	Electric Co. continued continued Over Easy	continued Mike Douglas continued	Bradys Family Affair Gomer All in Family	Ed Allen Young Family Feud Party Game
Bob McLean Bob Switzer Coronation St.	Minifee Coqueluches a suivre Femme	All My Children One Life To Live	Squares Days of Our Lives Doctors	News; Ida Clarkson Sanford Marcus	News As World Turns Guiding	12:00 12:30 1:00 1:30	News Movie: How Awful About Allan	Electric Co. Animals continued continued	News Love Movie: Arabella	Love of Life As the World Turns Fernwood	All My Children Tommy Makem Caught in Act
Ryan's Hope Edge of Night Take 30 Cooks	a suivre Le Temps De Vivre a suivre	General Hospital Edge of Night Cross-Wits	Another World Movie: Paris	Welby, MD Edge of Night Take 30 Cooks	Light All in Family Dinah! continued	2:00 2:30 3:00 3:30	Another World Alan Hamel	continued continued Adams Chronicles	continued Cartoons (2:45) Flintstones Banana Splits	Newlyweds Tattletales Match Game Jeannie	City Lights Party Game Spiderman Rascals
Magic Lie Electric Co. Bonaventure All in Family	Bobino Le Grenier L'Heure De Pointe	Special continued Macaroni News	When It Sizzles Newlyweds News	Magic Lie Doris Day Adam-12 News	Emergency One! News continued	4:00 4:30 5:00 5:30	Star Trek Hockey: Canucks	Sesame Street Mr. Rogers Electric Co.	Munsters Gilligan Beaver Bewitched	Funorama Gilligan My 3 Sons I Love Lucy	Partridges Hogan S.W.A.T. continued
						EVE.					
Hourglass continued M.T. Moore Sportscene	Ce Soir Juliette Les Belles Histoirles	ABC News News Animals Hollywood	continued NBC News Seattle Special Edition	continued continued Charlie's Angels	CBS News M.T. Moore Tell Truth Family Feud	6:00 6:30 7:00 7:30	vs. Atlanta continued continued	Zoom Over Easy MacNeil Survival	Partridges Brady Bunch Hogan Adam-12	Andy Griffith Match Game Joker's Doc in House	Odd Couple Fernwood Vancouver continued
Nature continued Watson Front	Jamais 2 Retrospec Hors-Series: Duplessis	That Second Charlie's Angels	Circus continued Black Sheep Squadron	Nature continued Watson Front	Captain Nemo Movie: Mahogany	8:00 8:30 9:00 9:30	Lottery World Champion Skating	continued Nova continued continued	Dreamteam Family Marcus Welby	Name Tune Merv Griffin continued	continued continued Movie: Partners
Row Centre News 90 Minutes	Consommateurs Journal Reflets D'Un Pays	Starsky, Hutch News Police	Police Woman News Johnny	Row Centre News continued	continued continued News Hawaii	10:00 10:30 11:00 11:30	Eight Is Enough News News	Count Dracula Dick Cavett Membership	News Safari Odd Couple Ironside	Gunsmoke continued Bilko Hawaii	continued continued Sports Page continued
Live (11:35) continued	Cinema (12:10) Vieillirons Plus Ensemble	Story Mystery of the Week (12:40)	Carson continued Tomorrow continued	Movie, (12:10) Pop! continued Movie (2:25)	Five-O Kojak (12:40) continued Movie (1:50)	12:00 12:30	Movie, (12:10) Deliver Us from Evil Movie (1:40)	Jazz Festival	continued News	Five-O Kojak (12:40) 700 Club (1:50)	Parliamentary Question Period

Today's Highlights

Afterschool Special, on 4 at 4 p.m. A lottery worth $1,000 per week for life is won by 14-year-old Melissa Harrington, played by Victoria Meyerink. But it's not easy to live with the winnings, she learns.

Nature of Things, on 2 and 6 at 8 p.m. Pain, and how science is trying to overcome it, is featured in this documentary.

That Second Thing on ABC, on 4 at 8 p.m. Nine comedians new to television are featured in a variety of sketches with host Bert Parks.

Return of Captain Nemo, on 7 at 8 p.m. Debut of this series on this channel, the plot is built on Jules Vernes' characters, but updated with U.S. Navy divers discovering the Nautilus and then travelling to the lost continent of Atlantis.

The World Figure Skating Championships, on 8 at 8:30 p.m. The 1978 World Figure Skating Championships are being held in Ottawa all this week. Top skaters from 20 countries compete.

Front Row Centre, on 2 and 6 at 9:30 p.m. Carol Bolt's play about a woman on her birthday who feels abandoned after her married boyfriend stands her up and her friends fail to keep her company. She falls in with a loner and takes him home.

Cable 10 Program

WEDNESDAY, MAR. 8

5 p.m. Income Tax '77.
5:30 p.m. En Francais S'il Vous Plait.
6 p.m. Here's Lowther.
6:30 p.m. Natural Gardening.
7 p.m. Arts Calendar.
7:30 p.m. Camosun Today.
8 p.m. Canadian Forces Pacific.
9 p.m. Justice and Us.
10 p.m. The Paul Mann Show.

Spotlight on Movies

How Awful About Allan, on 8 at 12:30 p.m. A near-blind man (Anthony Perkins) fears that someone wants to kill him. With Julie Harris and Joan Hackett. (1970)

The Lonely Man, on 11 at 1 p.m. A convict hasn't seen his son in 17 years, but at last they have a chance to meet. Jack Palance and Anthony Perkins. (1957)

Paris When It Sizzles, on 5 at 3 p.m. William Holden portrays a screenwriter who prefers to relax rather than completing his assignment. With Audrey Hepburn. (1964)

Mahogany, on 7 at 9 p.m. The tale of a high-fashion model portrayed by Diane Ross, and how she made it to the top. With Billy Dee Williams, Anthony Perkins and Jean-Pierre Aumont. (1975)

Partners, on 13 at 9 p.m. A Canadian-made movie (1976) starring Denholm Elliott about a U.S. company's attempt to take over a Canadian paper company.

Popi, on 6 at 12:10 a.m. Alan Arkin, a Puerto Rican migrant and widower, attempts to free his sons from the degradation of ghetto life in New York City. With Rita Moreno. (1969)

Deliver Us From Evil, on 8 at 12:10 a.m. Made for TV in 1973, George Kennedy stars. Photography in Oregon's Mount Hood National Forest.

The Blue Angel, on 8 at 1:40 a.m. The 1959 remake of the German classic that brought Marlene Dietrich to international stardom. The plot involves an elderly, conservative professor (in this version played by Curt Jurgens) who is possessed by a cabaret entertainer (May Britt).

Dead Heat on a Merry-Go-Round, on 7 at 1:50 a.m. James Coburn likes to make a buck the fast way, and he's constantly getting in scrapes.

The Earth Stove
FINALLY
The wood stove for those who are serious about heating & cooking with wood

Automatic draft
burns 14 hours on one filling
Converts to open fire — Cook Top
AVAILABLE AT
PATES SUPPLY LTD.
3347 OAK ST.
(HASHNA COURT)
386-6313

ROYAL OAK HOBBIES
VICTORIA'S RADIO CONTROL HEADQUARTERS
CRAFT SUPPLIES AND RACE CAR ACCESSORIES
R/C Planes, R/C Boats, R/C Cars
See Dale or John for information.
The biggest selection on Vancouver Island.
ROYAL OAK SHOPPING CENTRE
4454 W. Saanich Rd. 9-9 479-7814

When something happens to your Granada Colour TV, nothing happens to your wallet.
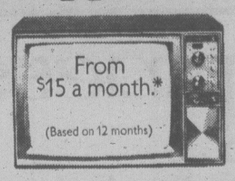

You've got to be a little crazy to watch your own colour TV.
*Model shown $20.00 per month
GRANADA TV RENTAL
Vancouver·Windsor·London·Guelph
Kitchener·St. Catharines·Hamilton
Burlington·Brantford·Toronto·Oshawa
Kingston·Ottawa·Montreal·Quebec City
RENTING VS BUYING
A 3 year comparison

	GRANADA	BUYING
YR 1	$256.80	$ 307.54
YR 2	205.44	367.47
YR 3	179.76	414.52
TOTAL	$642.00	$1,089.53
DIFFERENCE		$447.53

Both prices based on 20" colour TV sets.
Buying figures based on average years cost $566.03 ($529.00+$37.03 Provincial Sales Tax) financed over 36 months at 21% per annum.
Buying figures for years 2 and 3 include cost of post warranty service. ($59.95 and $107.00 respectively.)
All Granada locations are open daily from 9 AM to 9 PM, and Saturday till 6.
Give us a call soon. We're listed in the Yellow Pages.
1314 Broad St., Victoria.
386-8826

Thursday, March 9

CBC (2)	CBUFT (3)	KOMO (4)	KING (5)	CHEK (6)	KIRO (7)	TIME	CHAN (8)	KCTS (9)	KSTW (11)	KVOS (12)	CKVU (13)
Giant In Touch continued	Passe- Partout	Good Morning Window Treehouse	Today continued Seattle Today	Canada A.M. continued Daybreak Joyce Davidson	Patches Kangaroo Magazine continued	8:00 8:30 9:00 9:30	Canada A.M. continued Cooking Joyce Davidson	L. Thomas Health (9:45)	Rascals Zoo Revue 700 Club continued	Frisky Frolics Hillbillies Bewitched	Flintstones Religion continued continued
B.C. Schools Mr. Dressup Sesame Street	You Hou Mag-Express Clemence Animaux	Happy Days Pyramid Family Feud Ryan's Hope	Fortune Knockout Say Least Gong Show	B.C. Schools Mr. Dressup Barton, Company	Price's Right Love Young Search	10:00 10:30 11:00 11:30	Jean Cannem Definition Yoga Your Move	Electric Co. Animals continued Over Easy	continued Mike Douglas continued	Brady Bunch Family Affair Gomer All in Family	Ed Allen Young Family Feud Party Game
Bob McLean continued Bob Switzer Coronation St.	Roquet Coqueluches a suivre Femme	All My Children One Life To Live	Squares Days of Our Lives Doctors	News, Ida Clarkson Sanford Marcus	News As World Turns Guiding	12:00 12:30 1:00 1:30	News Movie, Things in Their Season	Electric Co. continued continued Health (1:45)	News Love Movie, Secret of	Love of Life As World Turns Fernwood	All My Children Makem My Country
Ryan's Hope Edge of Night Take 30 Cooks	a suivre Cinema: L'Incendie Reichtag	General Hospital Edge of Night Cross-Wits	Another World Movie, Hunchback	Welby, MD Edge of Night Take 30 Cooks	Light All in Family Dinah! continued	2:00 2:30 3:00 3:30	Another World Alan Hamel	continued Animals (2:15) Ancient Egypt Report	the Incas Cartoons (2:45) Flintstones Banana Splits	Newlyweds Magazine continued Jeannie	City Lights Party Game Spiderman Rascals
Vision On What's New? Marketplace All in Family	Bobino Contes L'Heure De Pointe	Merv Griffin continued News	of Notre Dame Newlyweds News	Vision On Doris Day Adam-12 News	Emergency One! News continued	4:00 4:30 5:00 5:30	Lucy Show Star Trek Gong Show	Sesame Street Mr. Rogers Electric Co.	Munsters Gilligan Beaver Bewitched	Funorama Gilligan My 3 Sons I Love Lucy	Partridges Hogan S.W.A.T. continued
						EVE.					
Hourglass continued M.T. Moore Northerners	Ce Soir Juliette Pierrafeu Du Tac	ABC News News Peopleplace continued	News NBC News Seattle Match Game	News continued Hawaii Five-O	CBS News M.T. Moore Tell Truth Price's Right	6:00 6:30 7:00 7:30	Figure Skating Champion continued	Zoom Over Easy MacNeil Ernie Kovacs	Partridges Brady Bunch Hogan Adam-12	Andy Griffith Family Feud Joker's On the Buses	Odd Couple Fernwood Vancouver continued
Gene Kelly Canadian Express	Travail Films: Mon Nom est Shagal Joe	Kotter Fish B. Miller Carter	CHIPS continued James At 16	Gene Kelly Loose Change	Julie Andrews Hawaii Five-O	8:00 8:30 9:00 9:30	Fish Country Julie Andrews	Ira Gershwin Membership Opera:	Joker's Family Affair Marcus Welby, MD	Name Tune Merv Griffin continued	continued continued James At 16
George Newsmakers News 90 Minutes	a suivre Journal Charlie Chaplin	Baretta continued News Starsky	Class Of '65 News Johnny	continued continued News News	Barnaby Jones News Movie,	10:00 10:30 11:00 11:30	Baretta continued News News	Merry Widow continued Cavett	News Safari Odd Couple Ironside	Gunsmoke continued Bilko Movie,	Barnaby Jones Sports Page continued
Live (11:35) continued	Nouvelles Aventures De Vidoq	and Hutch Toma (12:40) continued	Carson continued Tomorrow	Movie, (12:10) WUSA continued Movie (2:25)	Commandos continued continued Movie (1:30)	12:00 12:30	Movie, (12:10) Terminal Man Movie (2:25)	Turnabout	continued News	Commandos continued continued 700 Club (1:30)	Parliamentary Questions

Spotlight on Movies

Things in Their Season, on 8 at 12:30 p.m. Patricia Neal stars in this 1974 made-for-TV drama about life on a family dairy farm, and how it changes when a member of the family is sick with leukemia. With Ed Flanders.

Secret of the Incas, on 11 at 1 p.m. Charlton Heston and Robert Young star in this 1954 adventure set in Peru's Andes Mountains. Most of the location shooting was done at the city of Machu Picchu, fabled centre of the Incan culture, but the plot is a contemporary one of intrigue.

The Hunchback of Notre Dame, on 5 at 3 p.m. Anthony Quinn gets to emote in this version of Victor Hugo's classic, and Gina Lollobrigida gets to pout as the Gypsy girl loved by the hunchbacked cathedral bell-ringer. (1956)

Commandos, on 7 at 11:30 p.m. Lee Van Cleef and Jack Kelly take the star roles in this Second World War adventure about a mission behind enemy lines in South Africa. The movie was made by the one-time enemies — the Germans and Italians in 1968.

WUSA, on 6 at 12:10 a.m. Paul Newman mixed up in a right-wing radio station in New Orleans. With Joanne Woodward, Anthony Perkins and Laurence Harvey.

The Terminal Man, on 8 at 12:10 a.m. Michael Crichton's novel brought to the screen about an electronic implant that is supposed to control violence. George Segal and Joan Hackett. (1970)

Anatomy of a Murder, on 7 at 1:30 a.m. Otto Preminger can often be heavy-handed in his productions, but in this one he keeps a rein on it. James Stewart plays a small-town lawyer, Lee Remick a woman who claims she was raped by the man murdered by her husband. (1959)

Lock Up Your Daughters, on 6 at 2:25 a.m. It's 18th century London and sailors are on a leave, with the expected result in this English comedy. Christopher Plummer and Suzanne York are given good support by a variety of character actors.

Halls of Anger, on 8 at 2:25 a.m. High school racial tension, with a black school the focus of attention. (1970)

Who Will Win?

The Oak Bay byelection is not far off — March 20 is voting day.

Tonight at 9, Cable Ten provides viewers with a chance to study the candidates, and to question them by phone on any issues they care to raise.

All parties have now nominated a candidate to complete the term of retired Consevative MLA Dr. Scott Wallace: Vic Stephens, who is also head of the Conservative party in B.C., Graham Ross-Smith, for the Liberal party, Bennett Camp, for the New Democratic Party, and Frank Carson, for the Socred party.

Today's Highlights

Winners, on 7 and 12 at 3 p.m. Children's special. A pensioner, short of funds, refuses help even though her apartment is freezing because she can't pay the gas bill. A young boy decides to help her out. Starring Ernie Hudson and Janet MacLachlan.

World Figure Skating Championships, on 8 at 6 p.m. The men's free finals contest live from Ottawa. Brian Pockar represents Canada.

Gene Kelly: An American in Pasadena, on 2 and 6 at 8 p.m. A salute to the famed movie dancer and director, who starred in a variety of musicals before turning to directing. Taped in Pasadena, Calif., the program includes appearances by Lucille Ball, Cyd Charisse, Gloria de Haven, Betty Garrett, Kathryn Grayson, Janet Leigh, Liza Minelli and Frank Sinatra.

Julie Andrews, on 7 at 8 p.m., and on 8 at 9 p.m. One Step into Spring is the name of this relaxed variety show, and guests include the Muppets, Alan King, Leslie Uggams, and Leo Sayer.

Song by Song by Ira Gershwin, on 9 at 8:05 p.m. Julia McKenzie, Millicent Martin and David Kernan present a tribute to the lyrics of Ira Gershwin.

Canadian Express on 2 at 9 p.m. Terry Jacks is the host — and sings some of his own songs — and also introduces singers Denis McCann, Craig Wood, Charlotte Cormier and Beth and David.

Cable 10 Program

THURSDAY, MAR. 9

5 p.m. Income Tax '77.
5:30 p.m. Landscaping Made Easy.
6 p.m. Here's Lowther.
6:30 p.m. Music Victoria.
7 p.m. Challenge for Change.
8 p.m. Income Tax'77.
8:30 p.m. Inter-School Debates.
9 p.m. Oak Bay Byelection Forum.
10 p.m. The Malahat Challenge '77.

The Earth Stove
FINALLY
The wood stove for those who are serious about heating & cooking with wood

Automatic draft
burns 14 hours on one filling
Converts to open fire — Cook Top
AVAILABLE AT
PATES SUPPLY LTD.
3347 OAK ST.
(HASHNA COURT)
388-6313

"For a Good Deal More..."

2-3
YATES at QUADRA • 386-6707

T.V. SERVICE

TELEVISION SERVICE CENTRE
1014 Cook Street at Fort
383-6083
Same Day Service in Our Shop or in Your Home
RENTALS AND SALES

Sears
TV Repairs
595-9111
Charge It on Your Simpsons-Sears All Purpose Account

Kent's TV AND STEREO
SPECIALIZING IN
—SONY
—SANYO
—ELECTROHOME
—RCA
742 FORT ST. 383-7104

Butler
BUTLER BROTHERS
ADMIRAL
Master Care Maintenance Centre
TV SALES and SERVICE
1720 Douglas 383-1511

EATON'S
Television and Appliance Repair
Dial 382-7141
Ask for Appliance Repairs

ELECTROHOME
For Fast, Reliable Color TV Service
CITY CENTRE TV
University Heights Centre
Open Daily 10 a.m.-10 p.m.
477-6971

Friday, March 10

CBC (2)	CBUFT (3)	KOMO (4)	KING (5)	CHEK (6)	KIRO (7)	TIME	CHAN (8)	KCTS (9)	KSTW (11)	KVOS (12)	CKVU (13)
Giant In Touch continued	100 Tours Orallens	Good Morning America Window Treehouse	Today continued Seattle Today	Canada A.M. continued Daybreak Joyce Davidson	Patches Kangaroo Tattletales Price Is	8:00 8:30 9:00 9:30	Canada A.M. continued Cooking Joyce Davidson	Once Upon A Classic	Rascals Zoo Revue 700 Club continued	Frisky Frolics Hillbillies Bewitched	Flintstones Religion continued continued
Schools Mr. Dressup Sesame Street	Tam Tam Mag-Express Mangeaille Suisse	Happy Days Pyramid Family Feud Ryan's Hope	Fortune Knockout Say Least Gong Show	Schools Mr. Dressup Barton, Company	Right Love of Life Young Search	10:00 10:30 11:00 11:30	Jean-Cannem Definition Yoga Your Move	Electric Company continued Over Easy	continued Mike Douglas continued	Brady Bunch Family Affair Gomer All in Family	Ed Allen Young Family Feud Party Game
Bob McLean Bob Switzer Coronation St.	Sesame Coqueluches a suivre Femme	All My Children One Life To Live	Squares Days of Our Lives Doctors	News; Ida Clarkson Sanford, Son Marcus	News As World Turns Guiding	12:00 12:30 1:00 1:30	News Movie, Fearless Frank	Electric Co. Inside- Out What Next?	News Love Movie, Kitten with	Love of Life As World Turns Fernwood	All My Children Makem What Next?
Ryan's Hope Edge of Night Take 30 Cooks	a suivre Les Ateliers a suivre Chiboukis	General Hospital Edge of Night Cross-Wits	Another World Movie, Cash	Welby, MD Edge of Night Take 30 Cooks	Light All in Family Dinah! continued	2:00 2:30 3:00 3:30	Another World Alan Hamel	continued continued Speakout Villa Alegre	a Whip Home Repair Flintstones Banana Splits	Newlyweds Tattletales Match Game Jeannie	City Lights Party Game Spiderman Rascals
One Kind After School Nature All in Family	Bobino Le Gutenberg L'Heure De Pointe	Merv Griffin continued News	McCall continued Newlyweds News	One Kind Doris Day Adam-12 News	Emergency One! News continued	4:00 4:30 5:00 5:30	Lucy Show Star Trek Gong Show	Sesame Street Mr. Rogers Electric Co.	Munsters Gilligan Beaver Bewitched	Funorama Gilligan Three Sons I Love Lucy	Partridges Hogan Streets of S. Francisco
						EVE.					
Hourglass continued M.T. Moore Reach for Top	Ce Soir Juliette Marcus Welby, MD	ABC News News H. Lloyd Muppets	continued NBC News Seattle Squares	News continued Lawrence Welk	News M.T. Moore Movie, How to	6:00 6:30 7:00 7:30	News Figure Skating Champion	Blue Marble Over Easy MacNeil Garden	Partridges Brady Bunch Hogan Adam-12	Andy Griffith Squares Joker's Doc in House	Odd Couple Fernwood Vancouver continued
Tony Randall On Own Tommy Hunter	Aller-Retour Femme a suivre Pepin-	Movie: Boy in the Plastic Bubble	Quark Sharkey Rockford Files	Tony Randall On Own Tommy Hunter	Frame a Figg Incredible Hulk	8:00 8:30 9:00 9:30	Wonder Woman Petticoat Hollywood	Wash. Week Wall Street National Geographic	On Trial Family Affair Marcus Welby, MD	Name Tune Merv Griffin continued	continued continued Movie, Whiffs
Return of Capt. Nemo News Ninety (11:35)	Roberts Journal Cinema: (11:10) Les Proles	Charlie's Angels News Baretta	Quincy continued News Johnny	Class Of '65 News News	Husbands, Wives News Movie	10:00 10:30 11:00 11:30	Quincy continued News continued	Anna Karenina Cavett (11:25) continued	News Safari Odd Couple Ironside	Gunsmoke continued Bilko M-A-S-H	continued continued Sports Page continued
Minutes continued Movie, (1:05) Whistler	a suivre Cine-Nuit, (12:45) Hauts de Hurlevents	continued Avengers (12:40)	Carson continued Midnight Special	Movie, (12:10) Girl in My Soup Movie (2:10)	Graveyard of Horror Movie, (1:10) Blood Monster	12:00 12:30	Movie, (12:10) Snowbeast continued Movie (2:10)	Battle Line	continued 700 Club continued continued	Movie, (12:05) Don't Go Near Water 700 Club (2:15)	Movie, Daughters, Daughters Movie (1:30

Spotlight on Movies

Fearless Frank, on 8 at 12:30 p.m. John Voight plays a country hayseed in this 1969 farce.

Kitten with a Whip, on 11 at 1 p.m. Young hoods terrorize a politician who befriends a runaway girl (Ann-Margaret) in this 1964 drama. With John Forsyth.

Cash McCall, on 5 at 3 p.m. James Garner is a big money promoter who is out to make his fortune, but he runs across Natalie Wood and love intervenes. (1959)

How to Frame a Figg, on 7 at 7 p.m. Don Knotts and Joe Flynn involved in crooked politics in a small town.

The Boy in the Plastic Bubble, on 4 at 8 p.m. A teen-ager is stuck behind a plastic barricade that will ensure his life by keeping him in a germ-free environment. Made for TV in 1976 and starring John Travolta, with Glynnis O'Connor and Diana Hyland.

Whiffs, on 13 at 9 p.m. Elliott Gould is in the U.S. Army, and the comedy plot revolves around the army's secret testing of nerve gas. With Eddie Albert and Harry Guardino.

Graveyard of Horror, on 7 at 11:30 p.m. Grave robbers are out on the prowl. (1971)

Daughters, Daughters, on 13 at 12 midnight. Israeli-made comedy in 1973, about a man with eight daughters.

Don't Go Near the Water, on 12 at 12:05 a.m. South Pacific in the Second World War and the U.S. Navy's public relations outfit in business. This 1957 comedy stars Glenn Ford, with Ann Francis and Earl Holliman.

There's a Girl in My Soup, on 6 at 12:10 a.m. Goldie Hawn is touring London, and runs across a leering Peter Sellers portraying a television star. English made in 1970.

Snowbeast, on 8 at 12:10 a.m. Is Bigfoot about? Made-for-TV thriller is set in a ski lodge in the Rocky Mountains and stars Bo Svenson and Yvette Mimieux.

The Return of the Whistler, on 2 at 1:05 a.m. A search for a missing fiancee. Michael Duane, Lenore Albert. (1948)

Night of the Blood Monster, on 7 at 1:10 a.m. Witch-hunting in this thriller, starring Christopher Lee. (1972)

Swedish Fly Girls, on 13 at 1:30 a.m. High times among flight attendents and the setting is Copenhagen. (1970)

Ben, on 6 at 2:10 a.m. A sequal to Willard, with more rats — or at least more than usual — in Los Angeles. Lee Montgomery, Joseph Campanella and Arthur O'Connell.

Lady Liberty, on 8 at 2:10 a.m. Sophia Loren intends to import mortadella sausage, no matter what customs may say, in this Italian comedy made in 1971. Luigi Proietti is her American bridegroom.

Devil at My Heels, on 6 at 4:10 a.m. Sicilian vengenance. Made in France. (1966)

The House of the Seven Corpses, on 8 at 4:10 a.m. Horror tale about the filming of a horror movie. With John Ireland. (1973)

X-Rated Actress A Gong Show Hit

By JAY SHARBUTT

HOLLYWOOD (AP) — There is a bastion of talent on television called The Gong Show. The host, Chuck Barris, always is introduced by lovely ladies. One is Carol Connors. She is no ordinary introducer.

She was the nurse in Deep Throat, the noted film that was extremely X-rated as it showed grunting and groaning ladies and gentlemen doing that which causes a rating of X.

Connors, 23, said she is from a U.S. Army family, was born in New Jersey and raised in Fort Worth, Tex., and Fort Dix, N.J. She was asked how she got into a film such as Deep Throat.

She said it began when she was 18, vacationing in Miami, Fla. A photographer saw her on the beach and told he could get her work as a model. And he did, she said.

Then, she said, "one day he called and said, 'I have some friends down from New York who are putting together a movie and what do you think?' And I said, 'Wow, me in the movies.' "

Did he explain the nature of the epic?

"I just wanted to be in the movies, I didn't even know what kind of movie it was. As a matter of fact, I didn't even know they had those types of movies, I was so naive. . .

"I guess the hardest thing for me to do was to take off my clothes in front of people I didn't know. But once I got past that, the rest was easy. And the rest is history."

What is it like making an X-rated movie?

"Well, it's just like making any other kind of film, only the action is sex," she said with a shy smile. "That's the only difference. It's hard work, it's acting and what can I say?"

She said she is still an adult film thespian, and just finished The All-New Erotic Adventures of Candy and Sweet Savage, cast in the latter as a Southern madam name of Lily Lovetree.

She was asked if she considers herself notorious. She thought about it a minute, then flashed a saucy grin.

"Sure."

Today's Highlights

World Figure Skating Championships, on 8 at 6:30 p.m. Live from Ottawa, tonight the women compete in the free finals. Heather Kemkaran represents Canada.

On Trial, on 11 at 8 p.m. A pilot program for a proposed series on courtroom drama. The plot involves a schoolboy charged with manslaughter after being accused of striking his teacher. Starring Tim Roche and Peggy McCay.

Tommy Hunter Country, on 2 and 6 at 9 p.m. Tommy is joined by Tom T. Hall. Also appearing are Donna and Leroy, Maurice Bolyer, Al Cherny and the OK Chorale.

Incredible Hulk, on 7 at 9 p.m. Bill Bixby stars as Dr. David Banner who keeps turning into a slavering monster. In the first of the series, the doctor makes friends with a boxer looking for victory in the ring.

That's Hollywood, on 8 at 9:30 p.m. A look back at some of the great performers and their top scenes — Orson Welles, Errol Flynn, Katharine Hepburn and Henry Fonda.

Husbands, Wives and Lovers, on 7 at 10 p.m. Debut of this series about five couples with differing backgrounds and their escapades. In the first program the couple considered the most stable among the 10 friends announce they are separating.

Cable 10 Program

FRIDAY, MAR. 10

5 p.m Income Tax '77.
5:30 p.m. A Show of Hands.
6 p.m. Here's Lowther.
6:30 p.m. Youth Probe.
7 p.m. Natural Gardening.
7:30 p.m. Diaglogue.
8:30 p.m. MP Report: Don Munro.
9:30 p.m. Gould on Books.
10 p.m. The Professionals.
10:30 p.m. UVic Reports.

The Earth Stove
FINALLY
The wood stove for those who are serious about heating & cooking with wood
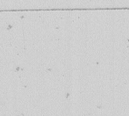
Automatic draft
burns 14 hours on one filling
Converts to open fire — Cook Top
AVAILABLE AT
PATES SUPPLY LTD.
3347 OAK ST.
(HASHNA COURT)
388-6313

"For a Good Deal More..."
2-3 Honda CAR CENTRE
YATES at QUADRA • 386-6707

The Calendar

Places to go, things to do — for the coming week in the Victoria area.

(Material for publication should be submitted to The Prevue Calendar, Box 300, Victoria, V8W 2N4, to arrive not later than Tuesday noon of the week preceding the event. Prevue reserves the right to accept, reject or edit material.)

FILMS

SATURDAY: EUROPEAN AND CANADIAN SCENES, sponsored by the Metropolitan Fine Arts Council, with Keith Simpson and Dave Martin of Vancouver, Ephraim Evans Auditorium, Metropolitan United Church, Pandora at Quadra, 8 p.m.

MONDAY: "THE NEW RUSSIA", Theodore Holcomb, producer and director, commentary by Harrison Salisbury, an Allen Houghton presentation, McPherson Playhouse, two performances, 6 and 8:30 p.m.

WEDNESDAY: "CHANGSHA TO HONG KONG", color slides by Mr. A.C.D. Budd, a noon show by Marjorie C. Gibson, sponsored by B.C. Government Employees Cafeteria Association, Newcombe Auditorium, 12:20 p.m. No charge.

THURSDAY: NOON TIME SHOW of 1978, eighth in a series, with five films being shown: Broken Bridge, Fishing on the Niger, Haida Carver, Big Horn, and Rain, Greater Victoria Public Library Lounge, Yates and Blanshard, from 12:15 p.m. No charge.

FRIDAY: NATIONAL FILM BOARD free public noon screenings of "People and Personalities", with three films: Hinchinbrook Diary, Boo Hoo and Bekevar Jubilee, 811 Wharf St. 12 o'clock.
"QUEEN OF THE CASCADES" with Charles T. Hotchkiss, an Audubon Wildlife Film, Newcombe Auditorium, B.C. Provincial Museum, 8 p.m. Repeat showing March 11.

THEATRE

SATURDAY: YIN, an Artsynthesis production, with Peter Yakomovich, musical director, and Danny Costain, technical manager, is a performance of works both classical and modern which explore the nature of woman. The collection of materials is uniquely varied and ranges from dance, classical vocal and musical theatre selections to drama, poetry and prose, performed by Jacqueline Sears and Mariko Van Kampen, The Belfry Theatre, 1291 Gladstone at Fernwood, 8 p.m.
"SAME TIME NEXT YEAR", a comedy hit, presented by Bastion Theatre Company, McPherson Playhouse, 8 p.m. Continues to March 18, with matinees March 5 and 8 at 2 p.m.
"THE TIME OF YOUR LIFE", by William Sarroyan, presented by the Professional Actor Training Program of Camosun College directed by Bob Graham, in the Theatre Department of the Carey Road Campus, 3814 Carey Road, 8 p.m.

WEDNESDAY: JOHN COLOMBO, poet and author, Creative Writing Dept. of UVic, will give a reading from his works, Clearihue Bldg. 106, 12:30 p.m.

THURSDAY: THE SOUND WEAVERS, a group from the Sweet Adelines, in Barbershop Harmony, at the free weekly noon-time theatre event presented by prominent Victorians and sponsored by McPherson Playhouse Foundation and a Liaison Committee of the Community Arts Council, McPherson Playhouse, 12:15 p.m. Box lunches available at a nominal charge.

GALLERIES

SATURDAY: OPEN SPACE, 510 Fort St., an exhibition of local artist Jan Vriesen with recent works including paintings, drawings and sculpture, continues to March 11.
THE SIGNAL HILL ART GALLERY, 1550 Esquimalt Rd., exhibition of recent drawing, paintings and prints of Katherine Surridge, continues to March 11.
KARIBU'S UPPER GALLERY, an exhibition of recent water colors by Victoria artist Della Paranich, together with an introductory showing of oil paintings by Victoria artist Jean Settle. Showing continues to March 22.
EMILY CARR ARTS CENTRE, 207 Government St., exhibition of oils by Jerry Lee, continues to March 10.
UTLEY'S ART GALLERIES, 9182 East Saanich Rd., Sidney, an exhibition of works by The Limners, a group of Vancouver Island artists formed in 1971. This group includes Herbert Seibner, Maxwell Bates, Elza Mayhew, Jack Wilkinson, Karl Spreitz, Robert de Castro, Myfanway Pavelic and Robin Skelton. The exhibiton continues to March 19.

SUNDAY: ART GALLERY OF GREATER VICTORIA, 1040 Moss St., a quilt show organized by Marilyn Strongitharm in conjunction with Circle Craft, continues to March 26; an exhibition of graphite drawings by Salmon Harris. The 20 large drawings in the show will be on exhibit until Apr. 2.

TUESDAY: THE VICTORIA SOCIETY OF ARTISTS presents an exhibition of paintings at McPherson Playhouse, Mezzanine Gallery. Showing continues to Apr. 3.

THURSDAY: THE ART GALLERY OF GREATER VICTORIA, return by popular demand of The Canadian Block Print, continues to Apr. 10; exhibition of Asian Art, selections from the Permanent Collection of the Gallery, continues to March 26.

(Continued on Page 16)

Why are we considered the Down Comforter Specialists?

TOTAL SATISFACTION AT FACTORY DIRECT PRICES!

1. For years now we have manufactured all our own products and sold direct to consumers across North America. We offer all types of quilts in down, down/feather blends.
2. Quilts and accessories are our only business — All our products carry a 10-year guarantee! Your satisfaction has produced our valued reputation.
3. We complete numerous accessory orders for people who have purchased quilts at other outlets. We have a quilt cover, pillow case, bed ruffle, pillow shams, and sheet yardage selection second to no one in the industry.
4. We rebuild old down products into new quilts, a recycling that gives you years of comfort at half the cost.

One has a tendency to almost overlook the sheer delight of a cozy year-round sleep. Drop into one of our factory outlets today and discover "A Lifetime of Comfort"

THE EUROPEAN EIDERDOWN SHOPS

1728 DOUGLAS
VICTORIA
OPPOSITE The Bay
384-0133

4781 Kingsway, Burnaby
437-9333
Opposite "Sears"

662 Seymour, Vanc.
669-6833
In the BAY PARKADE

master charge
CHARGEX

"THE CONTINENTAL QUILT AND PILLOW SPECIALISTS"
Quilt and Pillow Rebuilding

2-24

Home of the Week

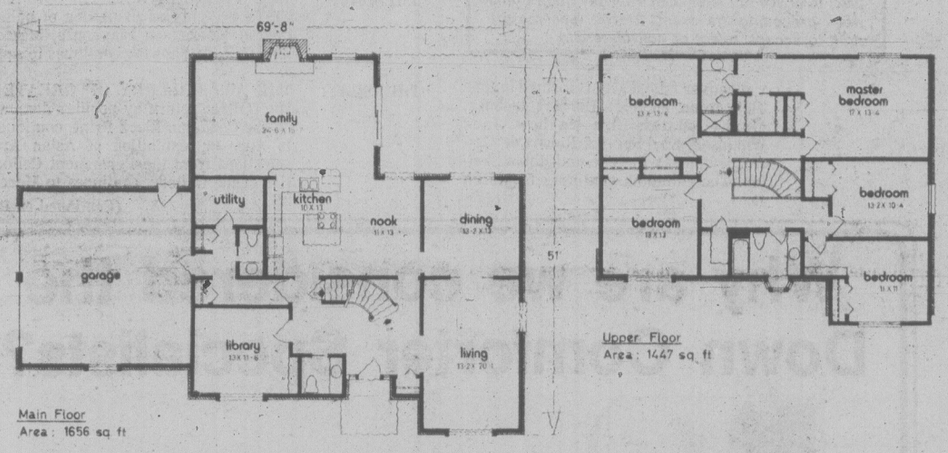

PLAN Nº 65-3247
WIDTH: 69 ft. 8 in.

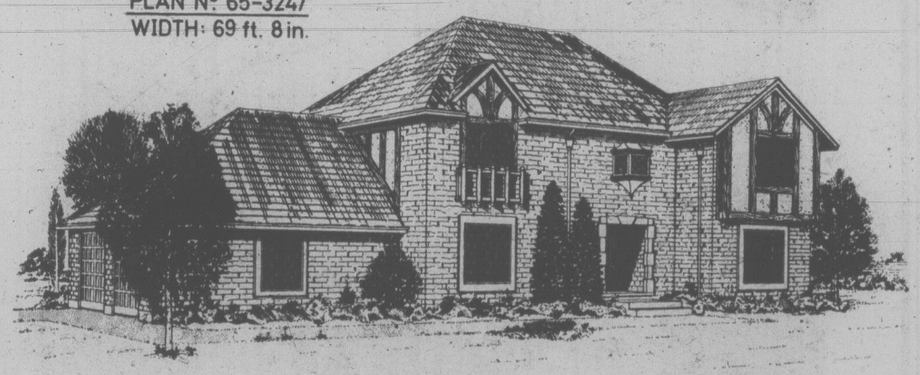

A Genteel, Classical Look

Every classic line and impressive detail of this two-storey home suggests the luxury and aristocracy of a genteel English mansion. The stone surround and the heavy plank door of the deeply-recessed front entrance emphasizes the tone of history and permanence established by the brick veneer, stucco and board, and shingled roof of the exterior.

Inside the entrance foyer, the traditional begins to merge with the modern and the practical, blending the formal and the natural into an impressive and unique whole. You move left to the library or go right to the formal living room.

Although traditional in general character, this home is definitely right up-to-date in modern conveniences. The kitchen, breakfast nook and enormous family room with raised hearth fireplace is one vast open area, which provides for a smooth and easy traffic flow. The kitchen itself is a homemaker's dream, featuring an L-shaped countertop, eye-level oven and a central work island with grill top. The nook is sufficiently large to allow for any style or dining decor and furnishing.

Conveniences abound. Two downstairs vanity baths, conveniently-located utility and laundry room, scads of storage space, and a formal dining room and sliding glass doors connecting to a rear patio off the family room.

The upstairs is equally as grand. Five bedrooms, all with charming diamond-paned windows and ample closets. The master bedroom has a full walk-in closet behind a pocket door, as well as a regular closet with louvered bi-fold doors. A three-piece ensuite bath with shower adjoins a large vanity area facing the walk-in closet.

Naturally, this home has such standard amenities as a full basement and a double garage with adequate space for a home workshop, garden tools, etc.

Choosing the furnishings and the wallcoverings for this stately home will be a labor of love.

Plans for design No. 65-3247 may be obtained at a cost of $70 for the first set and $9 for each additional set, plus $4.00 for postage and handling. B.C. residents please include 7 per cent sales tax.

Send for the current edition of Select Home Designs, Series #34, featuring imaginative decorating and home improvement ideas, plus 350 quality home plans of every type. Available for $2.25 ($1.75 plus 50 cents postage and handling). To order these items please send cheque or money order payable to the Home of the Week. Address to: Home of the Week, c/o Victoria Press, 382 W. Broadway, Vancouver, B.C. V5Y 1R2.

TV MAILBAG

By THOM MEAD

HOLLYWOOD — The TV Mailbag:

Q. A friend told me the gal who plays Trish Clayton on Days of Our Lives is leaving the daytime soaper. Is it true? And if so, will her role continue or will she get killed off, as happens in so many other daytime programs? — **P. W.**

A. It is true Patty Weaver, a very talented actress-singer, will leave Days of Our Lives. She says she wants to devote full time to a film and singing career.

As for how she exits the soaper, only the story writers know for sure.

Q. Can I have some background on Valerie Bertinelli of One Day at a Time? — **R. J.**

A. Valerie Bertinelli, who plays Barbara Cooper on One Day at a Time, was born on April 23, 1960, in Wilmington, Del. She, her mother, her older brother and two younger brothers moved to the West Coast in 1971, when her father, a General Motors executive, was transferred to the Van Nuys, Calif., plant.

About that time, Valerie developed a yen to be an actress and enrolled at the Tami Lynn Academy of Artists in Los Angeles to get some dramatic training. Her interest increased so she kept at it and accumulated professional credits, including a television appearance on Apple's Way, commercials and United Way public service announcements. Her experience brought her to attention of the producers of the weekly comedy series One Day, where she passed a screen test and landed her first big continuing role on television.

Valerie was an honor student at Granada Hills High School, where she graduated. Her hobbies run to sports, skiing, swimming and tennis. She lives with her family in Northridge, just north of Los Angeles.

Q. Did Robert Blake play in The Little Rascals? — **D. P.**

A. No. At age 5, Blake played in Our Gang and was in the movie series for five years. He subsequently played the role of Little Beaver in the Red Ryder movies.

Q. Could you please tell me where I can write to Erick Estrada who plays "Ponch" on the NBC series CHiPs? — **L. T.**

A. I would suggest you write to him in care of MGM Television, 10202 W. Washington Blvd., Culver City, Calif.

Questions of general interest will be answered in the column. Volume of mail prohibits personal replies. Inquiries should be sent to Thom Mead, TV Mailbag, c/o Prevue, Box 300, Victoria, B.C., V8W 2N4.

Midband TV Programs

Midband programs, broadcast by KCPQ-TV, Tacoma (Channel H) as well as Channel F can only be seen by viewers whose television sets have a converter.

Sunday, March 5 — 4, Idea Thing; 4:30, It's About Time; 5, The Adams Chronicles; 6, Royal Heritage; 7, Subscription Drive; 7:10, Anna Karenina; 8:05, Subscription Drive; 8:15, Movie: Great Expectations; 10:30, Song by Song by Gershwin.

Monday, March 6 — 6, Mr. Rogers Neighborhood; 6:30, As Man Behaves; 7, Book Beat; 7:30, Dick Cavett; 8, National Geographic Special; 9, Subscription Drive; 9:10, Country Tales; 9:40, Subscription Drive; 9:50, Meeting of Minds; 10:45, Subscription Drive; 11, Consultation; 11:30, Captioned News.

Tuesday, March 7 — 6, Mr. Rogers Neighborhood; 6:30, Dealing with Classroom Problems; 7, Who Lives Next Door?; 7:30, Dick Cavett; 8, On the Esplanade; 9:30, Subscription Drive; 9:45, Survival in Limbo; 11, Lowell Thomas Remembers; 11:30, Captioned News.

Wednesday, March 8 — 6, Mr. Rogers Neighborhood; 6:30, As Man Behaves; 7, Folk Tales of Japan; 7:30, Dick Cavett; 8, Subscription Drive; 9:15, Stronger Than the Sun; 11, Insight; 11:30, Captioned News.

Thursday, March 9 — 6, Mr. Rogers Neighborhood; 6:30, Madeline Hunter; 7, The Frugal Gourmet; 7:30, Dick Cavett; 8, Once Upon a Classic; 8:30, Subscription Drive; 8:35, Mark Russell Comedy Special; 9, Subscription Drive; 9:10, Movie: It's in the Bag; 11:10, The Concert; 11:20, Subscription Drive; 11:30, Captioned News.

Friday, March 10 — 6, Mr. Rogers Neighborhood; 6:30, Calligraphy; 7, John Komen and . . ; 7:30, Dick Cavett; 8, Washington Week in Review; 8:30, Wall Street Week; 9:05, In Performance at Wolf Trap; 10:15, Austin City Limits; 11:30, Captioned News.

Saturday, March 11 — 3:30, The Originals: Women in Art; 4, Nova; 5:25, Subscription Drive; 5:35, Movie: Great Expectations; 8, Johnny Mathis Special; 8:45, Subscription Drive; 9, The End of Civilization; 10, Soundstage; 11, Big Time Wrestling.

CHANNEL F

Saturday, March 4 — Stop Action with Godfrey Knox and Instructional Tennis with Gordon Hartley plus Parks and Nature series.

Tuesday, March 7 — B.C. Travel Industry and Modern TV: RCMP, drugs, bicyclists and the Canada Development Corporation.

Wednesday, March 8 — Art-history series Pyramids to Picasso, from UBC and Camosun.

Thursday, March 9 — Beyond the Memory of Man.

Friday, March 10 — Four reports on ecological efforts in Canada from Modern TV.

Pat Barclay

For a year, when our children were small, we lived next door to what was known around the neighborhood as "the Salvation Army house." Ostensibly an ordinary suburban home, it was owned by the Army and occupied by a succession of officers and families during their postings in the city. The year we lived next door to it, the "Salvation Army house" contained a family of seven, and what a family it was.

The wife, who was perhaps 10 years older than myself, was irrepressibly generous. That was the year when the Salvation Army made donations to us — everything from outgrown and still serviceable baby clothes to an enormous frozen pike. And I'll never forget the day when the five children washed the family car and half the small fry in the neighborhood lined up on the sidewalk to goggle.

That Army family had something, and after reading R. G. Moyles' history of the Salvation Army, *The Blood and Fire of Canada*, it is not difficult to see what it was. Commitment to the things one professes to believe in is a rare commodity today. Fanaticism is plentiful enough. So, of course, is apathy. But good old-fashioned, socially gauche and un-cool commitment is a rare bird indeed. Maybe that's why it seems so valuable.

Up to a point, that is. You have to be careful, in Canada, to stay respectable at all times. R. G. Moyles' history of the Salvation Army in this country reminded me of the way China and Russia are said to have eventually defeated any and all attackers — by sheer weight of size and the process of absorption. Faced with what I have earlier described as "the fierce Canadian passion for respectability," what did the invading Army eventually do? Settle for respectability on the mainland and retreat to Newfoundland, that's what.

The Army landed in Canada in 1882. Two years later it could boast of "a great army of 73 Corps, with 35 outposts, divided into five divisions, under the command of 142 officers." With bands and banners and such high-jinks as headstands and cartwheels performed by the likes of "Happy Bill" Cooper, a reformed alcoholic and wife-beater, the Army was easily the best show in town. So enthusiastic were their followers that attempts by some town councils to have them branded a public nuisance soon fizzled out.

Its only real defeat, in those early days, was in Quebec: "The Salvation Army . . . (became) caught between the crossfire of two enemy strongholds . . . Catholicism of the Quebecois and . . . evangelical Protestantism of English Ontario." ("Convert the Roman Catholics and show them the light," urged the Presbyterians.) Sensibly, the Army chose instead to retreat, from all but the English quarter of Montreal.

It fared better in B.C. and the Klondike. In Skagway, even the infamous Soapy Smith was claimed as a convert, although he was unfortunately "shot and killed by a member of the vigilante committee" three days later. In darkest Montreal, the Army established a toe-hold at Joe Beef's Canteen, a hotel for transients near the waterfront which had once been a notorious restaurant decorated with human skeletons, parrots, bears and monkeys.

But it was to Newfoundland that the Army really came home: "Its noisy meetings, its emotionally-based religious experiences, its participation through testimony, were what many Newfoundlanders, long deprived of religious ritualism, were waiting to receive." By 1920 the Salvationist population of the island equalled that of the whole of Canada east of Manitoba.

R. G. Moyles (who is a Salvationist himself, as well as a native Newfoundlander and Associate Chairman of the English Department at the University of Alberta) divides his history into three parts. Until 1892, the Army's story is consistently expansionist. But in 1892 the combination of economic depression and internal strife between what was essentially the British hierarchy and the Canadian ranks effected a movement towards consolidation. After 1900 the Salvation Army became increasingly devoted to social and rehabilitative programs, and the old evangelical fervor began to subside into "middle-class respectability." ("The predictability of Salvation Army worship (is) only infrequently thwarted by an imaginative corps officer," laments Moyles.)

As the historian of a subject dear to his heart, Moyles makes a conscious effort to be objective, analytical and thorough. His book abounds in human drama and lively eye-witness reports, for with Carlyle he sees history as "the essence of innumerable biographies." Photographs, seven appendices, footnotes, a bibliography and an index round out what is, most obviously, a genuine labor of love.

THE BLOOD AND FIRE IN CANADA: A History of the Salvation Army in the Dominion 1882-1976, by R. G. Moyles. Peter Martin. $5.95 paper.

Tales of the Eskimo

By JUDITH TERRY

Peter Pitseolak was a remarkable man, as Dorothy Eber makes clear in her introduction to *Peter Pitseolak's Escape From Death*. His life spanned a period of enormous change for the Eskimo and, aware of all that was being lost, he sought to record what he could, so that "my grandchildren will know what went on while I was alive."

This is an account of a near-disaster after a walrus hunt in company with his son Ashevak. Pitseolak drew the pictures himself and the narrative has been adapted from the accounts he left of the incident. With its small, brilliant, striking pictures, the book opens a window upon Inuit life.

In his third collection of Eskimo stories, *Why the Man in the Moon is Happy*, Ronald Melzack takes us away from the present and into the mythical past. The stories frequently call up echoes of other mythologies: the sun and moon as brother and sister for instance, although here unlike the Greek the sun is sister, the moon brother. Most interesting, because it demonstrates the similarity of all attempts to explain evil, is the story of Raven the creator, who shapes clay into his own likeness only to find that his mirror image is a destroyer which, although defeated, returns again to ruin his work.

Melzack's telling is not particularly evocative or dramatic but certainly a good means of introducing children to Inuit stories, since he has adapted and interpreted them directly from the oldest sources into a clear, gentle and straightforward form.

MELZACK
. . . adaptations

***PETER PITSEOLAK'S ESCAPE FROM DEATH.* McClelland and Stewart. $5.95.**

***WHY THE MAN IN THE MOON IS HAPPY*, by Ronald Melzack. McClelland and Stewart. $5.95.**

LARGEST SELECTION
OLD AND RARE
CANADIAN BOOKS
on the Island.
JOHNSON & SMALL
1271 Pandora 382-1144

The Struggle For Serengeti

By BRISTOL FOSTER

These two books on East Africa complement one another in providing a useful introduction to the peoples, politics and other wildlife.

The Last Place on Earth is the best book of its kind I have read on East Africa. It is the factual account of one of the finest national parks in the world — the Serengeti in Tanzania — how it came to be a park, its agonies and successes since independence, and its shaky future in a protein and land hungry nation.

The story begins with the personality of Dr. Bernard Grzimek (pronounced "jimek" by his friends and "gimmick" by his detractors) who with his son made the first aerial census of the park. Grzimek began a research institute in the Serengeti which became one of the largest in any park in the world.

The book develops into a chronicle of clashing personalities and philosophies: scientist vs. warden, warden vs. poacher, politician vs. funding agency. The loser in all these clashes is the spectacular, unique, Serengeti ecosystem.

While the book does make interesting reading, it loses out as a potentially useful book by a lack of both index and references. The latter would be useful, particularly for some of the more controversial statements.

The book's errors are few and mostly small. However, situations are frequently overdramatized, particularly the dangers of driving at night.

The Faces of Kenya is a picture book of the animals and particularly the peoples of Kenya.

In contrast to the previous book, the sparse text in *Faces* is written like a tourist brochure. The purple, passionate phrases such as "nerves tingling with the memory of nature's richest canvas, her greatest drama, her most harmonious symphony" diverts the reader quickly to the photographs.

The photographs are generally good, and a few such as the hunting cheetah are outstanding. Others are equally bad. The color register of the bateleur eagle is faulty, producing a strange green bird.

The book is logically divided into five sections: the coast, game country, lakes, mountains and desert country.

Both photographs and text tend to be non-controversial: nothing is shown and little mentioned of game poaching, the single most important interface between people and game in Kenya at the moment. While the bland text is quite accurate and informative, it does not measure up to other coffee-table books on wildlife and peoples in East Africa.

***THE LAST PLACE ON EARTH*, by Harold T. P. Hayes. McGraw-Hill Ryerson. $11.50.**
***FACES OF KENYA*, by David Keith Jones. Thomas Nelson. $22.50.**

the Bay

Take the trauma out of tax-time with these helpful planners from the Bay

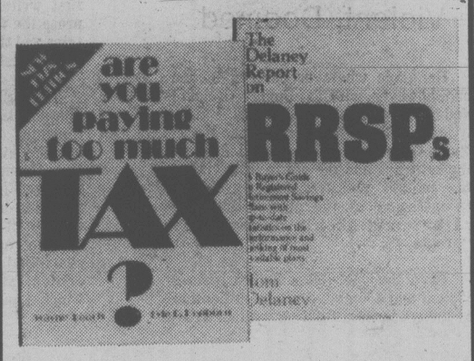

"Are You Paying Too Much Tax?" by Wayne Beach and Lyle R. Hepburn (revised edition). Co-authored by partners in a Toronto law firm, this book was first published in January, 1977, and was received very favorably. It explains how your can plan your financial affairs and take advantage of your rights under Canadian tax law so as to minimize your tax burden. This new edition has been revised to incorporate changes in tax law and tax rates. Especially important are changes in the dividend tax credit and in RRSP rules. It's essential reading for every Canadian taxpayer.

6.95

"The Delaney Report on RRSPs" by Tom Delaney. The Registered Retirement Savings Plan is by far the most popular and attractive long term savings scheme available, and quite often the investor has a difficult time in choosing the right plan for himself. This book, authored by a financial consultant, provides an explanation of RRSPs, the ground rules, different kinds, types of annuities and advice on investing on RRSPs. Statistical tables on the actual performance of RRSP plans make this book invaluable to the investor as well as to institutions (banks, trust companies, etc.) in the RRSP business.

5.95

Books, Main Floor

Hudson's Bay Company

Howard O'Hagan and Living Wilderness

By GEORGE WOODCOCK

There can have been few Canadian writers so sparing in their production, so uneager to rush into print, and so late in gaining recognition, as Howard O'Hagan. Partly, I suspect, it is because he has lived a life of great movement and varied occupation and has never settled down in any literary centre.

He was born in Lethbridge in 1902, 76 years ago, and in his boyhood the visible ridges of the Rockies called him, so that his life and even more his writing became dominated by the mountain ranges on either side of the Great Divide.

He went east at the age of 19 to read law, and at McGill he studied under Stephen Leacock and associated with A.J.M. Smith and F.R. Scott at the time when they were editing the *McGill Daily*. Unlike Frank Scott, O'Hagan did not take to law; he graduated, but practised little and quickly abandoned his profession to become — like so many of the people he wrote about in his novels and stories — a guide and packer in the northern Rockies, working out of Jasper.

He was always a restless man, wandering to Australia and Argentina, to Sicily and California, to New York and England but always, after spells of life and work abroad, returning to the Rockies. Recently he has settled in Victoria; he still lives within sight of the mountains.

O'Hagan began publishing in the 1930s, and his stories appeared in a variety of magazines from the popular ones, like Esquire and Maclean's, to the highbrow university journals like the *New Mexico Quarterly* and *Prairie Schooner*.

Violent, Doomed

He made whatever early name he had, however, with *Tay John*, half-novel and half-myth, published in 1939, a highly imaginative story of life in the Rockies as the area was being opened up by the railways and the old frontier life of the Indians and trappers was being swept away by the phenomenon we rather mistakenly describe as "progress".

Tay John, the yellow-haired Indian, violent and doomed, is a personification of the wilderness fighting without avai

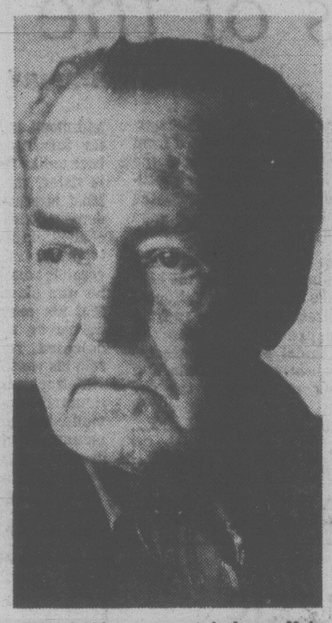

O'HAGAN . . . mountain love affair

against its invaders. But the wilderness itself is also potently there, a presence if not in the true sense a character, and O'Hagan in this novel is perhaps the first writer in Canada to understand the great interior mountains with sufficient insight to draw out their nature, the brooding spirit of the landscape, in the same way as it is present in Indian legend. In this sense he was very much like his counterpart on Vancouver Island, Roderick Haig-Brown, one of the first writers to render into evocative prose the landscape of the coast mountains and the saltwater channels and the offshore islands of British Columbia.

The first spurt of interest in *Tay John* did not last, and the book was not reprinted until 1960; only in 1974 did it become available in paperback in the New Canadian Library. So little has it been recognized by the academic pundits that one looks in vain for a reference to it in the *Literary History of Canada*; only in 1974 did the poet, Michael Ondaatje, write the first serious critical study on Howard O'Hagan, which I published in *Canadian Literature*.

It is hard to tell how much the imperceptiveness of the critics and how much his own relative unproductivity accounted for the fact that only in the past three or four years, when he is well into his seventies, has O'Hagan received belatedly the attention he deserves. After *Tay John*, he published only two books in almost 40 years. One was a group of essays on men who had shared his experience of forests and mountains of Canada, entitled *Wilderness Men*, which appeared in 1958. The other was the collection of short stories, *The Woman Who Got On at Jasper Station and Other Stories*, which appeared in 1960 and which is now reissued by the Vancouver publishing house, Talonbooks.

I do not know how much O'Hagan wrote, in those years of neglect, that failed to achieve publication, but one item of this kind is certainly the second book by him which Talonbooks has issued, the novel entitled *The School-Marm Tree*, now published for the first time.

The School-Marm Tree was written, according to P.K. Page's perceptive introduction, about 20 years ago, based on a short story that had appeared in *Story*. No explanation is given for its long wait for publication, and I must say that I find this something of a mystery, since it is a better book than many Canadian novels that have gone into print and sold well during that period. But I am glad that in the end it is being first published by a Vancouver house, since it is entirely western in its knowledge of life in the mountains and its poetic sense of the mountain ambience.

Buried Deeper

A school-marm tree is a conifer whose tip has been broken off and which has grown a double crown so that it looks like a gigantic tuning fork. For O'Hagan such distorted trees were fascinating symbols and he used them recurrently in his fiction. It is on a school-marm tree that Father O'Rorty dies in *Tay John*, having tied himself to it in a self-martyring imitation of the crucifixion. A school-marm tree plays a part in the obsessions of the bushed trapper who kills his partner in the story, "Trees are Lonely Company", in *The Woman Who Got on at Jasper Station*. And in *The School-Marm Tree* such a divided fir presides over the awakening of Selva Williams.

The School-Marm Tree, set in a small town called Yellowhead, which is really Jasper 50 years ago, is at least on the surface a more realistic book than *Tay John*. Selva Williams, the heroine, is born with none of the supernatural incidents that attended Tay John's birth, nor does the book offer any of the Paul Bunyanish exploits that occur in the earlier novel. The elements of myth, in other words, are buried deeper, but they are certainly there.

As the novel begins, Selva is maid to a middle-class family in Yellowhead, going out with a packer named Slim Conway. There is an Empire Day dance, where Selva meets a cultured young Englishman named Peter Wrogg who is impressed by her beauty. He induces her to go walking with him, but Slim finds them at the school-marm tree, and there is a fight in which Wrogg is badly injured. However, he departs for Vancouver, and the fame of the incident loses Selva her maid's job but gets her another as hostess in a mountain lodge. There, far in the mountains, she begins to find herself, to realize — in the lonely forests — the empathy towards the mountain world that is suggested by her name — Selva, Spanish for forest.

People pass in and out of the lodge, including a famous mountaineer, Mr. Branchflower, who is unsuccessful when he makes up to Selva but provides his own target of attainment by climbing the local peak (Mount Erebus) and setting on it the cairn of the first-comer. There is a brief passage of sexual passion between Selva and another packer, Clay Molloy, who (we note with interest) has studied law at McGill. Peter Wrogg returns, but is fatally injured trying to climb in the heights Branchflower has conquered. After his death Selva finally consents to marry Clay Molloy, who will take her farther than ever away, into the remote mountains north of the Skeena.

Too Much Lyricism

The School-Marm Tree is by no means a flawless work. O'Hagan is so dominated by the physical presence of the mountains that at times he overdoes the lyrical description. The vignettes of life in a mountain railway depot town are vividly drawn, and the minor characters are sharply sketched and true to type. But the main characters, unfortunately, also tend to be types: Slim with his callously dashing cowboy way; Clay with his strong silent passion; Peter Wrogg with his lovable mother-dominated weakness. They all play their appropriate roles in the symbolic drama of Selva's realization of her true self and her real demands of life, but one wishes they has been a little more individualized, a little more sharpened into personalities in their own rights.

As for Selva, I was unconvinced by her radical transition from a rather simple-minded servant girl into the self-possessed Titian-haired hostess of th mountain lodge; one understands externally the influence of Peter Wrogg's brief conversations, but the process is not internally realized as a believable character change.

Perhaps I can sum up my feeling of disappointment with *The School-Marm Tree* by saying that it is really too naturalistic for a symbolic fantasy novel, yet it verges too implausibly near to fantasy for a naturalisitic novel. And this is why, despite its general competence, its attractive evocations of the mountain setting and the ways of mountain people, one puts it down feeling that it might have been better; that it does not repeat the almost unflawed achievement of *Tay John*.

One welcomes again the stories that make up *The Woman Who Got on at Jasper Station*, many of which are tales of violent confrontaions, of murders by men driven mad by loneliness, of deaths by cold in the winter wilderness. Most of them have an extraordinary economy and cohesion; the landscape and the human predicament are seen to be identical and so the tragedy and the setting seem entirely appropriate to each other. The situations are too extreme, usually, for character to be part of the episode. Man and nature face each other in elemental terms, and at their best these stories are as stark as anything Camus or Sartre wrote to demonstrate the existential reality of man's doomed condition.

***THE SCHOOL-MARM TREE*, by Howard O'Hagan. Talonbooks. $5.95.**

***THE WOMAN WHO GOT ON AT JASPER STATION And Other Stories*, by Howard O'Hagan. Talonbooks. $4.95.**

No-sweat Economics

By GEORGE GIBSON

Here's a three-word review of this book: Soothing and useful.

Another: It's a wow.

For a mere $15 one can now buy a book that clears up much muddy thinking and calms your nerves, two conditions that are often the result of reading or hearing current economic and business news.

A little light seems to click on as you turn each page.

For instance, you are likely in the dark about what an 89-cent Canadian dollar reallymeans. Merely turn to Page 105. You'll probably still be worried but at least you'll know what you should be worried about.

Page 197 is the starting page of how to read an annual report for profit — if not for fun.

And do you know (or care to) what is GNP? Or GNE? GDP? They all click in, starting on Page 71.

Examine, if you will, the mysteries of unemployment statistics and the Consumer Price Index (P.55, 41 respectively).

Do you share the common view that productivity is what those lazy louts are not contributing as this country goes to Hell in a handbasket? The chapter starting on Page 233 is for your enlightenment.

Pages and pages of clear thought and, what's more, clear writing. That's what this book represents. It's worthy of the attention of anyone interested in this country's wellbeing.

***THE BUSINESS PAGE: How to Read it for Profit, Politics and Peace of Mind*, by Wayne Cheveldayoff. Deneau and Greenberg. $15.**

E. D. WARD-HARRIS

Back in his beginnings, Man was not instinctively aggressive

We have been strangely comforted of late by assurances that aggression is part of our heritage and there is nothing we can do about it. Deplore it if you will but, runs the argument, as it is genetic, accept it and make the best of it.

Konrad Lorenz, in *On Aggression*, was chiefly responsible for this line of thinking, abetted by his co-founder of the science of ethology, Niko Tinbergen. Zoologist Desmond Morris added fuel to the fire in *The Naked Ape*, and playwright Robert Ardrey, expanding on the theories of anatomist Raymond Dart, spread the gospel of innate aggression far and wide.

We laymen, who found the aggression argument reassuring, cannot be blamed for failure to recognize the arrogance of pronouncing an Absolute Truth based on incomplete information. After all, counter-arguments by reputable members of many scientific disciplines are difficult to come by. One gleans a little from this book and a little from that book, the whole adding up to a convincing rebuttal, but for the average layman the process is time-consuming and costly.

★ ★ ★

What has long been needed is a single popular but authoritative work on the whole subject, a concise and jargon-free work that is essentially a synthesis of the findings in all scientific disciplines relating to prehistory. Such a work is now available.

The title is *Origins*. Chief author is the famous young anthropologist, Richard Leakey, whose excavations in northern Kenya had added to the legacy of knowledge gathered by his parents, Louis and Mary Leakey, at Olduvai Gorge. His associate in this literary venture was biologist Roger Lewin, science editor of the prestigious magazine New Scientist.

Richard Leakey's fame was enhanced by his recent discovery at Lake Turkana of a more than two-million-year old skull, the oldest complete skull of early man yet found. Earlier discoveries of skulls of Australopithecus africanus and Australopithecus boisei, both dated as two-million-years old, suggest to Leakey that at least three and perhaps more species of primitive hominids existed *simultaneously* in the same geographic region.

It has always been accepted that a species of ape — Ramapithecus — descended from the trees some 13 million years ago, remained on the ground and learned to walk more or less upright, and eventually evolved into us, Homo sapiens sapiens. Leakey's discovery means that about seven million years ago Rampithecus evolved into at least three different species, but that only one survived. Darwin's theory of natural selection therefore applies equally to man.

Both Australopithecus Africanus and Australopithecus boisei petered out about three million years ago, presumably because they were too specialized to cope with violent climatic changes, but the other chap, Homo habilis, adapted — to become, one million years ago, Homo erectus and, about 100,000 years ago, Homo sapiens.

Why "our" line survived while others vanished is the central question of the current exciting study of human evolution, and half of ths book is concerned with that question.

★ ★ ★

In presenting their thesis Leakey and Lewin meet the Lorenz, Ardrey and Morris schools head-on and proceed to demolish the theory that human conflict has always existed because aggression is deeply rooted in our genes.

Leakey and Lewin say such a view has little to do with scientific facts, and they list the facts to show that the key to the transformation of an ape-like creature into a human being was the ability to share in a complex social context and that this quality of co-operation demonstrated by early man's lengthy history of peaceful hunting and gathering — and not unbridled human aggression — is the basic feature of humanity.

Then what did produce aggression? A synthesis of the findings by experts in all related fields, from anthropologists and comparative anatomists to field observers like Jane Goodall, leads Leakey and Lewin to blame farming. "The invention of agriculture ten thousand years ago," they state, "was, without exaggeration, the most significant event in the history of mankind."

★ ★ ★

So there we have it. When the peaceful nomad settled in an area where food was abundant, to fish, grow crops and domesticate animals, he had for the first time something to protect and something to plunder. Small groups coalesced to form villages, then towns. Possessions grew, as did the population: during the first 8,000 years of agriculture the number of people on the planet rocketed 30 times, from 10 million to 300 million (it's now four billion and will double by the year 2000).

Agriculture was the villain of the piece. Possessions produced rivalry, rivalry produced power-hungry leaders, leaders organized armies, and armies are aggressive. By 200 years ago hunters and gatherers had dwindled to perhaps ten per cent of the total population — and we had Napoleon!

And all this in a mere 10,000 years, a small fraction of the even tinier fraction of time that Homo sapiens sapiens has occupied the planet in the planet's four and a half billion years of existence.

People become experts in their own field because the depth of their focused knowledge does much of the thinking for them. To pontificate outside their own field is risky, as Konrad Lorenz discovered when in *On Aggression* he turned his attention from greylag geese to man, and made a fool of himself.

In their final chapter, Leakey and Lewin also depart from their strictly scientific thesis to deliver a lecture, but I think the Establishment will pardon them because in discussing man's future in the light of his past they are only drawing logical conclusions, and their logic is good because it is based on sound perceptions.

In essence, they point out that in many ways we are a biological accident and there is no law that declares the human species to be immortal. Stressing that every individual on this earth is a member of the same species, they plead for an acceptance of the oneness of the human race and the need to co-operate in brotherhood to rescue humanity from itself.

The call for a global effort to return to the sanity of a world inhabited by peaceful hunter-gatherers is wishful thinking, but it is the wishful thinking of men who have peered back through the fossil record, through layer upon layer of long-extinct species, and fully recognize our mortality as a species.

"To have arrived on this earth as the product of a biological accident, only to depart through human arrogance, would be the ultimate irony," comment the authors in their final paragraph. Change "would be" to "was" and you have the appropriate, and I suppose inevitable, epitaph for mankind.

★ ★ ★

Origins is not written in the sophisticated style of the Ardrey books; neither do the authors attempt to copy the poetic prose of Peter Matthiesen, as displayed in his *The Tree Where Man Was Born*. Instead, they have produced a straightforward, unemotional and unsensational book, profusely illustrated, based on documented findings. This is science with a human face, presented dispassionately by men who obviously care passionately about mankind.

Origins could turn out to be the book of the year, and I recommend it heartily and without qualifications.

***ORIGINS*, by Richard Leakey and Roger Lewin. Clarke, Irwin. $17.95.**

Wise Words Of Childhood

By JULIAN REID

How many among us can truly recall the special aura of our own childhood? There are a few who can, to be sure; but for most of us, the pre-occupations and the passions of our formative years are as alien as the lifestyle of some inhuman dweller on a distant planet. And all too frequently that veil of forgetfulness subtly estranges us from our own children, in ways to which we are blinded by our accustomed air of grown-up superiority.

In all truth, children are in many ways an alien species, living in a separate reality only loosely co-extensive with ours. They have their own peculiar ways of perceiving and responding to the world, and of thinking and talking about the things they experience. Too often we dismiss their communications contemptuously as "mere childish nonsense," thereby saving ourselves the trouble of paying attention. No wonder youngsters feel unappreciated and alienated from their elders, when so pathetically few are willing to take them seriously!

One adult who is willing to meet with children on their own terms is R. D. Laing, the prominent British psychiatrist. Over seven years between March, 1970 and March, 1977, he took time to jot down in his notebook an unsystematic sampling of the ongoing dialogue between his own two children, Adam (born in 1967) and Natasha (born in 1970), and members of the family or other acquaintances.

***CONVERSATIONS WITH ADAM AND NATASHA*, by R. D. Laing. Random House. $8.50.**

R.D. Laing with Adam and Natasha

Conversations with Adam and Natasha reprints some 150 of those brief interchanges. They add up to a truly delightful book, as spontaneous and as freshly charming as the unassuming naturalness of Adam and Natasha themselves. It certainly makes for a welcome change from the usual staples of things-children-say literature: drearily erudite psycholinguistic treatises and smugly condescending put-downs with smirking titles like *Kids Say the Darnedest Things!*

Here is no exploitatively commercialistic pornograhy of innocence, no blandly sanitized Walt-Disney-Studios caricature of childhood. Instead, two very real children gaze out at us from the dust-jacket, with their father standing behind, holding them in a loosely paternal embrace. The children are truly beautiful, both of them, with faces that might once have inspired a Raphael or a Fra Angelico to ecstasies of paint.

In contrast, Laing's own adult countenance is more Rembrandtesque — world-soiled and profoundly furrowed, dogged with a deep-seated compassion. Plainly, the two children could hardly ask for a prouder father; and yet the juxtaposition seems almost painfully poignant. It is a telling conjunction of young innocence with aging experience, testifying simultaneously to the riches of a childhood paradise not yet lost and to the age-old hope of eventual redemption into a more sophisticated paradise regained.

On opening the book, those familiar with Laing's earlier works will be struck even more forcefully by the contrast. For these *Conversations with Adam and Natasha* spring from a chapter in the history of the individual spirit before the crippling tyranny of *The Politics of Experience* has taken sway, before the suffering adolescent becomes inextricably entangled in the network of double-binds and mutually-strangulating duologues so painstakingly traced out on the pages of *Knots* and *Do You Love Me?*

Here too, admittedly, we meet with pain and frustration, suffering and stifled outrage. But they remain a comparatively insignificant element in the mix, never escalating into that neurotically compulsive gamesmanship which sets the tone for so much of adult life. It is like the difference between nightmare and daydream, where shadows all keep to their places. And just as the atmosphere of Laing's earlier volumes tends to be ingrown and oppressive, so here it is luminous and bright with hope.

Yet the real worth of this little treasure chest stems, paradoxically, from the fact that its contents are in fact entirely commonplace. For there is nothing truly exceptional about these *Conversations with Adam and Natasha*. The miracle of their freshness is in truth only the common bloom on children's voices everywhere — if only we would bring ourselves to really listen to them, as R. D. Laing has done.

Calendar of Events

(Continued from Page 11

MUSIC

SATURDAY: FLUTE RECITAL, with Sally Harvey assisted by Edward Norman, piano and Alice Benjamin, bassoon, in music by Beethoven, Dutilleux, Villa-Lobos, Ibert and Franck, UVic MacLaurin Building 144, 8 p.m. No charge.

THE AMITY SINGERS, conductor Jon Washburn, appear as guests of the Choir of St. Andrew's Cathedral in a performance of Renaissance and Baroque Sacred Music Featuring the motet and Mass, "O Magnum Mysterium" by the 16th century Spanish composer Tomas Luis de Victoria, as well as works by Heinrich Schutz, St. Andrew's Cathedral, Blanshard and View, 8 p.m. Collection.

SUNDAY: VICTORIA SYMPHONY ORCHESTRA with guest conductor Clifford Evens, music director of London, Ontario, Symphony Orchestra, in music by Weber, Summers, Saint-Saens and Sibelius, The Royal Theatre, 2:30 p.m. Repeat performance March 6, 8 p.m.

"FANTASY FOR VOICE" Series presents Rory Hammond, tenor and Anne Crose, piano, in a recital of Lieder at the Art Gallery of Greater Victoria, 1040 Moss St., 5 p.m. Admission by donation to the Victoria Conservatory of Music Scholorship and Bursary Fund.

VIOLIN RECITAL by Derry Deane, concert mistress of the Victoria Symphony Orchestra, assisted at the piano by Edward Norman, in works by Leclaire, Adaskin, Beethoven, Bloch and Prokofiev, St. John's Anglican Church, 8 p.m.

"WORDS AND MUSIC", an evening of original jazz by composer-guitarist Jon Shearer and vocalist-composer Barbara Fisher, with a six piece band, at The Belfry Theatre, 1291 Gladstone at Fernwood, 8:30 p.m.

MONDAY: POTLUCK MUSIC, a chance to hear relatively unknown but fine musicians who are trying to establish themselves in the performance world, The Belfry Theatre, 8 p.m.

TUESDAY: "TUESDAYMUSIC", free noon hour concert at UVic, MacLaurin Bldg. 144, 12:30 p.m.

FREE NOON-TIME CONCERT, with Terry Sturge, Cellist, sponsored by McPherson Playhouse Foundation in conjunction with a Liaison Committee of the Community Arts Council and the Victoria Conservatory of Music, McPherson Playhouse, 12:15 p.m. Box lunches available at a nominal charge.

WEDNESDAY: LINDA GOULD, piano, in a degree recital, UVic MacLaurin Bldg. 144, 8 p.m. No charge.

THURSDAY: "FANTASY FOR VOICE" recital with Marilyn Wuis, soprano, and Jeanne Wood, piano, presented by the Victoria Conservatory of Music at the Art Gallery of Greater Victoria, 1040 Moss St., 8 p.m. Admission by donation to the Scholarship and Bursary Fund.

FRIDAY: "FRIDAYMUSIC", free noon hour concert at UVic, MarLaurin Bldg. 144, 12:30 p.m.

KATHLEEN SOLOSE, piano recital in works by Chopin, Schumann and Prokofiev, at the Victoria Conservatory of Music, 1050 Joan Crescent, 8 p.m.

"WORDS AND MUSIC", an evening of original jazz by composer-guitarist Jon Shearer and vocalist-composer Barbara Fisher, with a six piece band, at The Belfry Theatre, 1291 Gladstone at Fernwood, 8:30 p.m.

OTHER

THURSDAY: "THURSDAY NIGHT FEVER", a dance with "The Pear of Pied Pumpkin" at the OAP Hall #1, 1600 Government St. Advance tickets only at Richards Records, 1318 Government St.

Radio Highlights

(Continued from Page 3)

8:04 Ideas — Referendum Canada: A Country at the Crossroads (Part II). A view of our country; nationalisms; the creation and suppression of Quebec; how we treat our rebels; the propaganda war between the PQ and Ottawa; Pierre Trudeau and Rene Levesque, former friends; Hydro Quebec and its power; the mighty Liberal Party; the legacy of October, 1970, in both Canadas; and the politics of respect.

TUESDAY
AM Network

8:30 Touch the Earth — The best in folk, country and roots music are featured by international recording artist, Sylvia Tyson, and broadcaster, Doug Lennox.

10:20 Mostly Music — The second of two programs of Music from the Court of George III. Host: Howard Dyck.

11:20 Nightcap — The Letters of Van Gogh — Part II. This revealing drama-documentary follows the artist through his training in Antwerp, the fulfillment of his desire to set up an artists' colony in Arles, and his time spent in mental asylums. With Terrence Labrosse as Van Gogh. Also, Lucky Jim, Part II.

FM Network

3:34 Yes, You're Wrong — A comedy quiz show with host-moderator Bob Oxley and celebrity teams competing. The panelists include Du Barry Campeau, Murray Soupcoff, Ted Roberts, Ron Ryan, Kildare Dobbs and Gay Claitman. Taped before a live audience in Toronto's Alladin Theatre.

8:04 Ideas — Bloodhounds of Heaven: Detectives, Spies and Agents About ... "the most significant fiction written in the 20th century!" What clues are there here about the real world, about good and evil, about us? We'll have your favorites — Len Deighton, Adam Hall, John D. MacDonald, Patricia Highsmith, Ed McBain, Dashiell Hammett.

9:04 Sound Reviews — For audiophiles and for the novice, Sound Reviews provides a variety of regular features. In each program, reviewers discuss the latest classical release in one particular genre — such as choral, operatic or symphonic music — and compare various recordings of the same work. Another weekly feature gives pointers on building a library. And a regular quiz offers winners a chance to add to their record collections for free. Interviews with recording personalities, with accompanying lists of their discs; audio topics, tips for consumers, and new from the recording studios round out this program. Host is Allan McFee.

WEDNESDAY
AM Network

8:04 Johnny Chase — An exciting adventure series for science fiction fans, featuring Len Doncheff as Johnny Chase, an Earth Empire security agent working in the year 2060 to protect human civilization throughout space.

10:20 Mostly Music — The Calgary Philharmonic Orchestra, conducted by Arpad Joo; Cenek Vrba, violin: A Viennese Night — excerpts from Poet and Peasant Overture (Von Suppe); On the Beautiful Blue Danube, Roses from the South, Voice of Spring, Wine, Women and Song, the Luxembourg Waltz, and the Emperor Waltz (all by Johann Strauss, Jr.); Redetzky March (Johann Strauss, Sr.) Selections from The Merry Widow (Lehar); Caprice Viennois (Kreisler).

11:20 Nightcap — Ludmilla Chiriaeff, founder and director of Les Grande Ballets Canadiens, discusses the evolution of ballet, from the Commedia Dell'Arte through the courts of Louis XIV to early 20th century Ballet Russe. Part I of II. Also, "Lucky Jim" — Part III.

FM Network

12:00 Mostly Music — Host: Howard Dyck. Today: The Calgary Philharmonic Orchestra, conducted by Arpad Joo; Cenek Vrba, violin: A Viennese Night — excerpts from Poet and Peasant Overture (Von Suppe); On the Beautiful Blue Danube, Roses from the South, Voices of Spring, Wine, Women and Song, the Luxembourg Waltz, and the Emperor Waltz (all by Johann Strauss, Jr.); Redetzky March (Johann Strauss, Sr.); Selections from The Merry Widow (Lehar); Caprice Viennois (Kreisler).

3:34 My Word — The popular BBC word game. Panelists are Frank Muir and Dilys Powell, opposing Denis Norden and Anne Scott-James. Chairman is Jack Longland.

8:04 Ideas — "The Future of the Jews" — Our aim is to document the unique spiritual, cultural and ethical systems which in the past have sustained Jews to see how they have changed, and how well they work today. Philip Fleishman and Karl Schuessler interviewed religious and secular Jews, experts and non-experts, in Canada, the U.S. and Israel.

THURSDAY
AM Network

8:04 Playhouse — "Stamboul Train", by Grahame Greene, adapted from his novel based on a trip taken by the author on the Orient Express in the early 30s. As the fabled train crosses Europe from Ostend to Constantinople, the passengers are caught up in political intrigue, murder, and romance.

10:20 Mostly Music — The Quebec Symphony Orchestra, conducted by Kees Bakels; Anton Kuerti, piano: Ballade, Op. 19 for piano and orchestra (Faure); Symphony No. 6 in D, Op. 60 (Dvorak).

11:20 Nightcap — Murder at the Waldorf: Leading mystery crime writers met recently at New York's Waldorf Astoria Hotel to discuss the art of the mystery, confessions of mystery writers and the state of the mystery today.

FM Network

12:00 Mostly Music — The Quebec Symphony Orchestra, conducted by Kees Bakels; Anton Kuerti, piano: Ballade, Opus 19 for piano and orchestra (Faure); Symphony No. 6 in D, Opus 60 (Dvorak). Host is Howard Dyck.

3:34 Playhouse — "Stamboul Train", by Grahame Greene, adapted from his novel based on a trip taken by the author on the Orient Express in the early 30s.

8:04 Ideas — "Society's Children" — How we regard children and how we treat our children — after the Bomb and during the Me Decade?

9:04 Signature — "David Picketts' Pride" — David Pickett is 13. Within months his voice will lose its pure tone, but now he is a celebrated boy soprano. His youthful but disciplined approach to his art is the essence of this documentary.

FRIDAY
AM Network

8:30 Country Road — Everything you ever wanted to hear in honest-to-goodness country music with Vic Mullen. Tonight: Colleen Peterson recorded live in concert at Camp Fortune in Ottawa.

10:20 Mostly Music — Host: Howard Dyck. Tonight: The Atlantic Symphony Orchestra, conducted by Victor Yampolsky; Boris Belkin, violin: Variations on a Theme by Tchaikovsky, Op. 35a, (Arensky); Concerto No. 2 in G minor, for violin, Op. 63 (Prokofieff); Symphony No. 2 in C, Op. 61 (Schumann).

11:20 Nightcap — An interview with Italian concert pianist, Aldo Ciccolini — Part I of II. He discusses life and work of Erik Satie and his composition Gymnopedie, use as the Nightcap theme. Also, "Lucky Jim" — Part V.

FM Network

12:00 Mostly Music — Host: Howard Dyck. Today: The Atlantic Symphony Orchestra, conducted by Victor Yampolsky; Boris Belkin, violin: Variations on a Theme by Tchaikovsky, Op. 35a (Arensky); Concerto No. 2 in G minor, for violin, Opus 63 (Prokofieff); Symphony No. 2 in C, Opus 61 (Schumann).

8:04 Ideas — Interviews (Part II). In his long, distinguished career as a newspaper and radio correspondent, William L. Shirer has met many famous people, frequently at emotional peaks in their lives. He has fascinating stories to tell of them, and intriguing observations to make about how their personalities and philosophies have affected the turn of history.

9:04 Radio International — A program about the British writer, J. R. R. Tolkien, and the remarkable world he created in 'The Hobbit' and 'The Lord of the Rings', as well as 'The Silmarillion', a work published posthumously last year — which has been topping best-seller charts in recent months.

em (Dmitri Kabalevsky) (The Moscow State Choir, Moscow Philharmonic Symphony Orchestra, Dmitri Kabalevsky, conductor). Also, Lobet Den Herrn (from the tape recorded by Polish Radio, featuring the Vancouver Bach Choir in Poland in July, 1977).

10:05 The Music of Spain — "La Neuva Cancion", a look at present-day Spain through the music of her popular composer-performers — Raimon, Pi de la Serra, Louis Llach, Ukro, Serrat, Paco Ibanez. Host Gloria Montero, writer/film-maker, was educated in Spain, Australia, and Canada. She has written and broadcast extensively on modern Spain. Her book, "The Immigrants" has just been published by James Lorimer and Company, Toronto. (This is the final program in this series, The Artistry of Moravec begins next week at this time.)

10:05 Music of the 20th Century — The last of three talk programs about music written in Australia and some examples. Dr. John Hind, who was passing through Canada on his way to England, recorded the series with CBC Vancouver producer, George Laverock.

MONDAY
AM Network

Vancover Recital — Ginette Duplessis, soprano, with a Vancouver String Quartet: Three Shakespearean Sonnets (Jean Coulthard); Five Songs for soprano and string quartet (Karl Weigl).

8:30 The Great Canadian Gold Rush — Host Terry David Mulligan introduces the rock greats of today and tomorrow in a fast-paced format. Tonight: First of a two-part profile on Peter Frampton and a live concert recorded as part of the Hamilton Festival, featuring Streetheart.

10:20 Mostly Music — The CBC Vancouver Orchestra, conducted by John Avison; Robert Verebes, viola: L'Ange gris (Debussy) (arranged by Caplet and Cloetz); Symphonic Ode for Viola and Orchestra (Jean Coulthard); Partita (Charles Koechlin).

11:20 Nightcap — Interview with John Gregory Dunne whose latest book, True Confessions, has hit the big time. He and his wife Joan Didion have written many books and the screenplays for such movies as A Star Is Born. Lucky Jim by Kingsley Amis. Martin Jarvis reads Part 1 at 12. Set in an English provincial college, it follows the amusing incidents in the life of a young history lecturer.

FM Network

12:00 Mostly Music — Host: Howard Dyck. Today: The CBC Vancouver Orchestra, conducted by John Avison; Robert Verebes, viola: L'Ange gris (Debussy) (arranged by Caplet and Cloetz); Symphonic Ode for Viola and Orchestra (Jean Coulthard); Partita (Charles Koechlin).

6:30 Listen to the Music — Host: Margaret Pacsu. Recorded music from the classical repertoire, with occasional jazz or light popular music.